

PROPOSED GROUND FLOOR PLAN

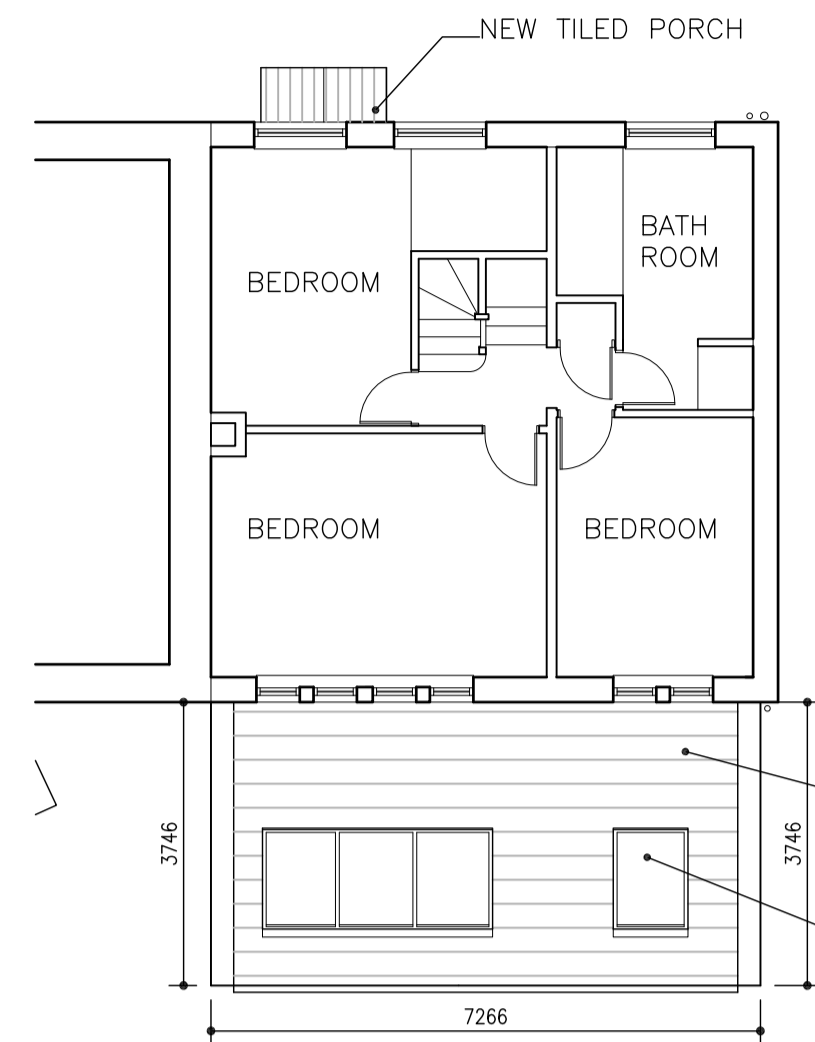

PROPOSED FIRST FLOOR

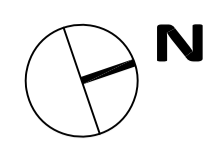
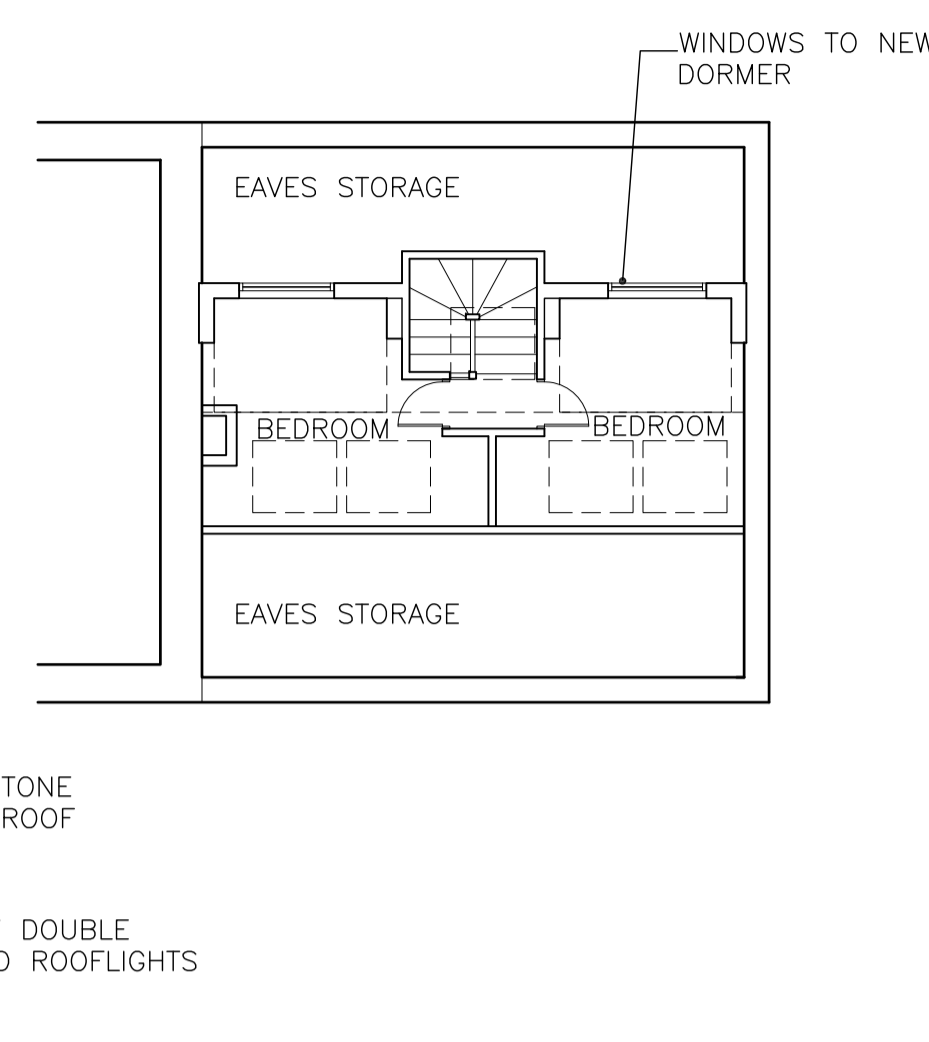

PROPOSED SECOND FLOOR

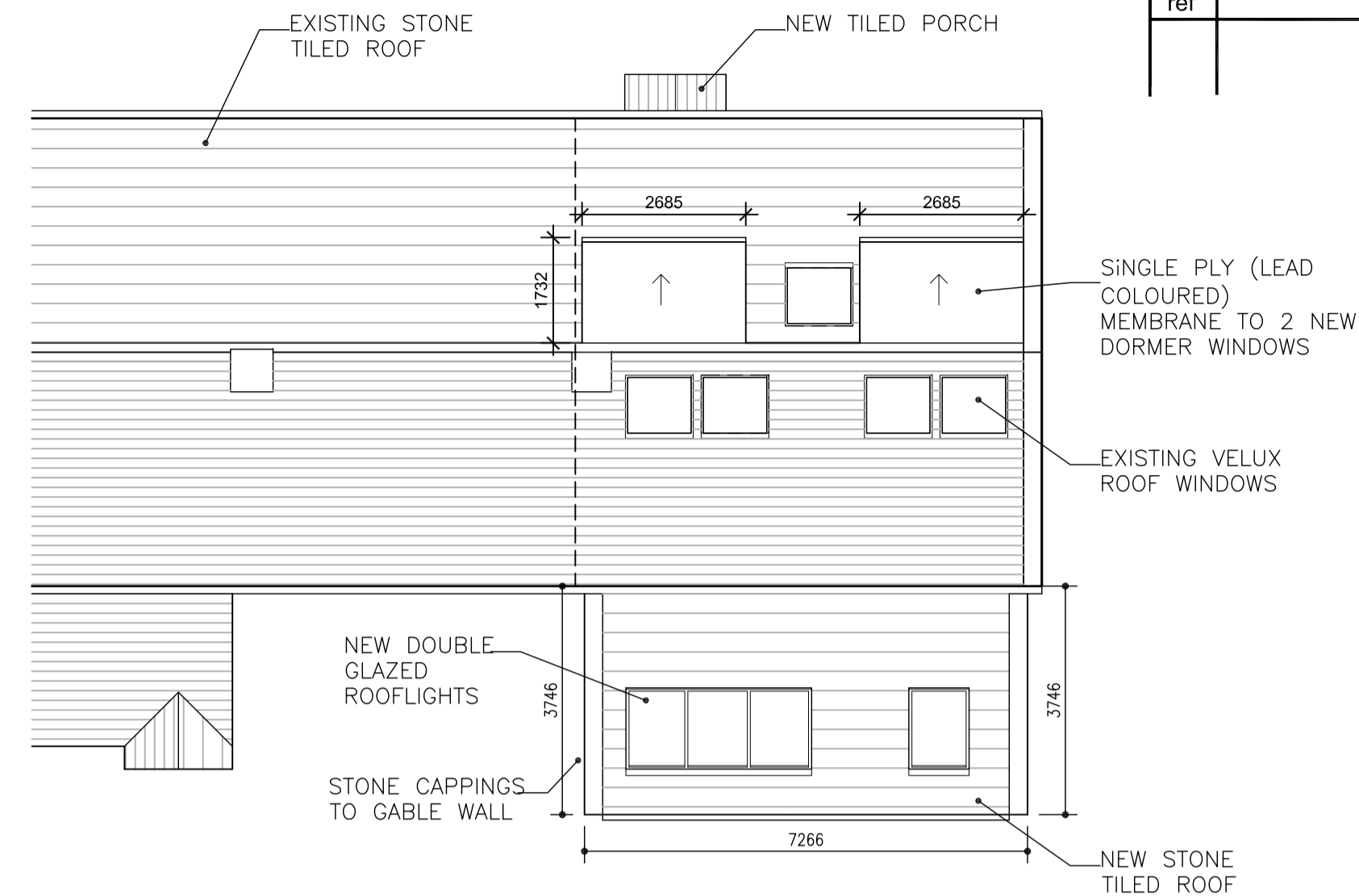

PROPOSED ROOF PLAN

Construction staff and operatives must ensure the principal contractor has provided thorough and accurate information on all health and safety aspects relating to the designs identified on this drawing including the review of:

- Designers/contractors risk assessments
- Method statements
- Permit to work
- Pre construction information

The designers note that the following health and safety risks relating to this drawing have not been eliminated during the design process:

ref	residual risk



PROPOSED EAST (GARDEN) ELEVATION

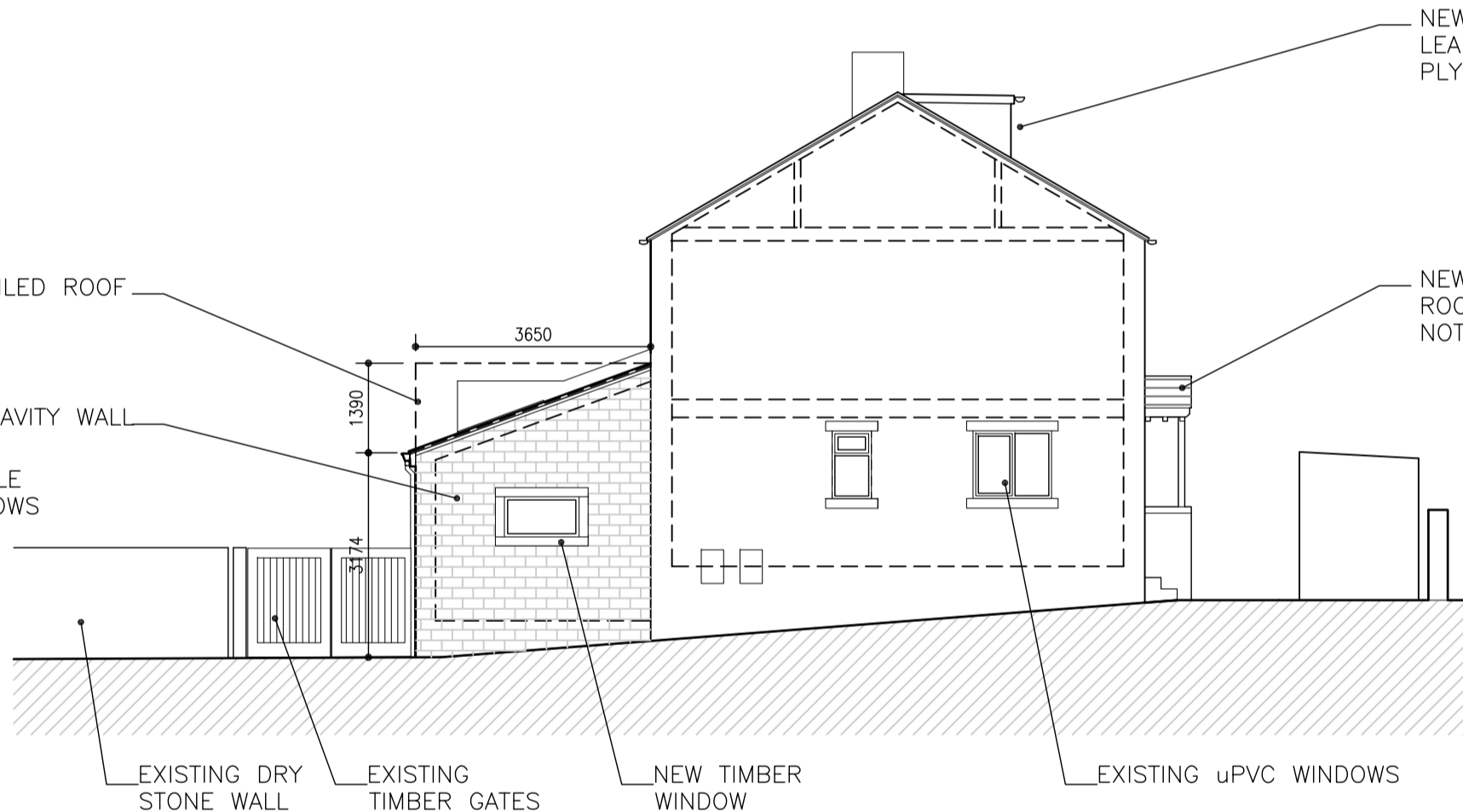

PROPOSED NORTH ELEVATION (STREET)

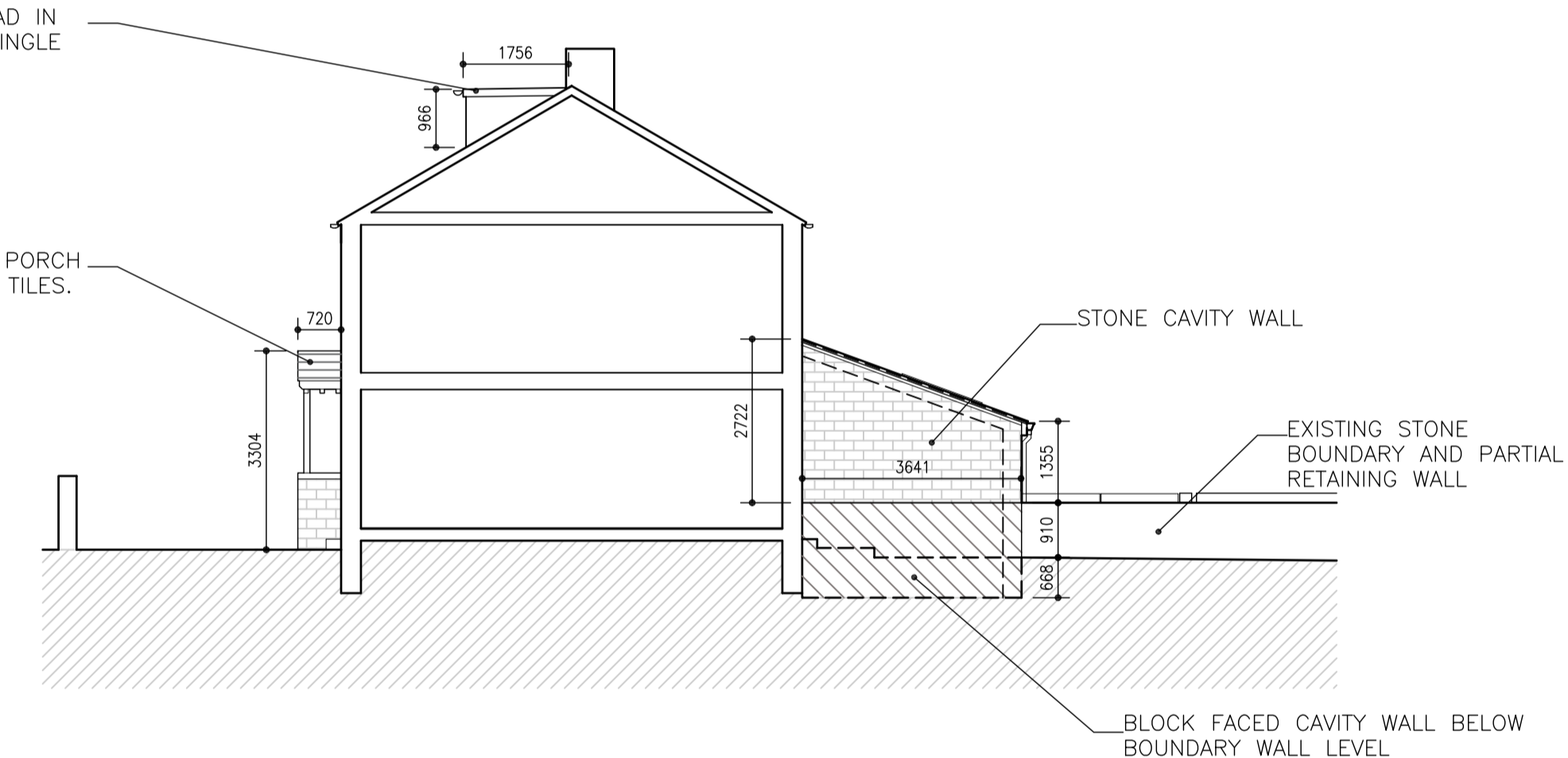

PROPOSED SECTION CC (SHOWING SIDE ELEVATION)

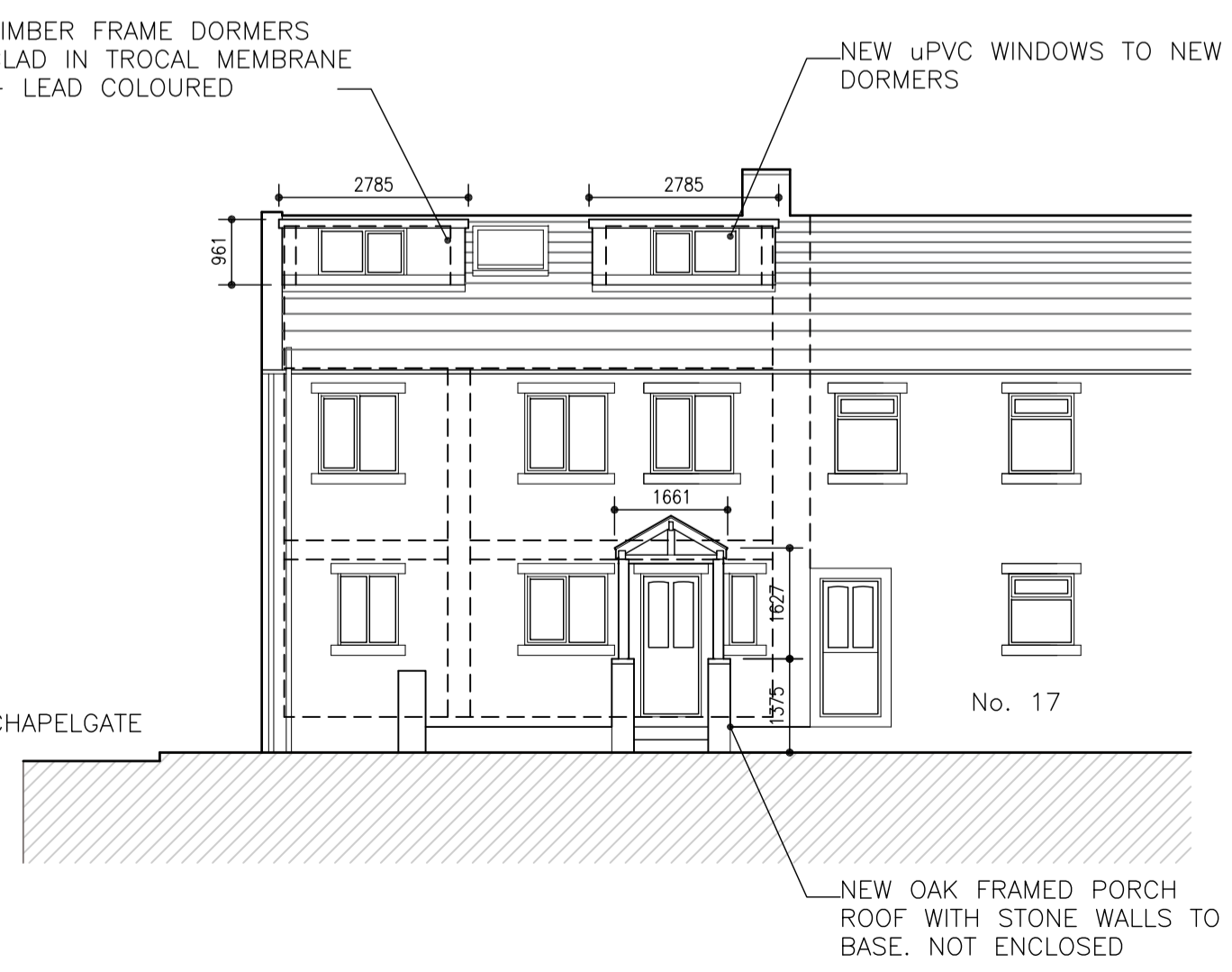

PROPOSED WEST ELEVATION

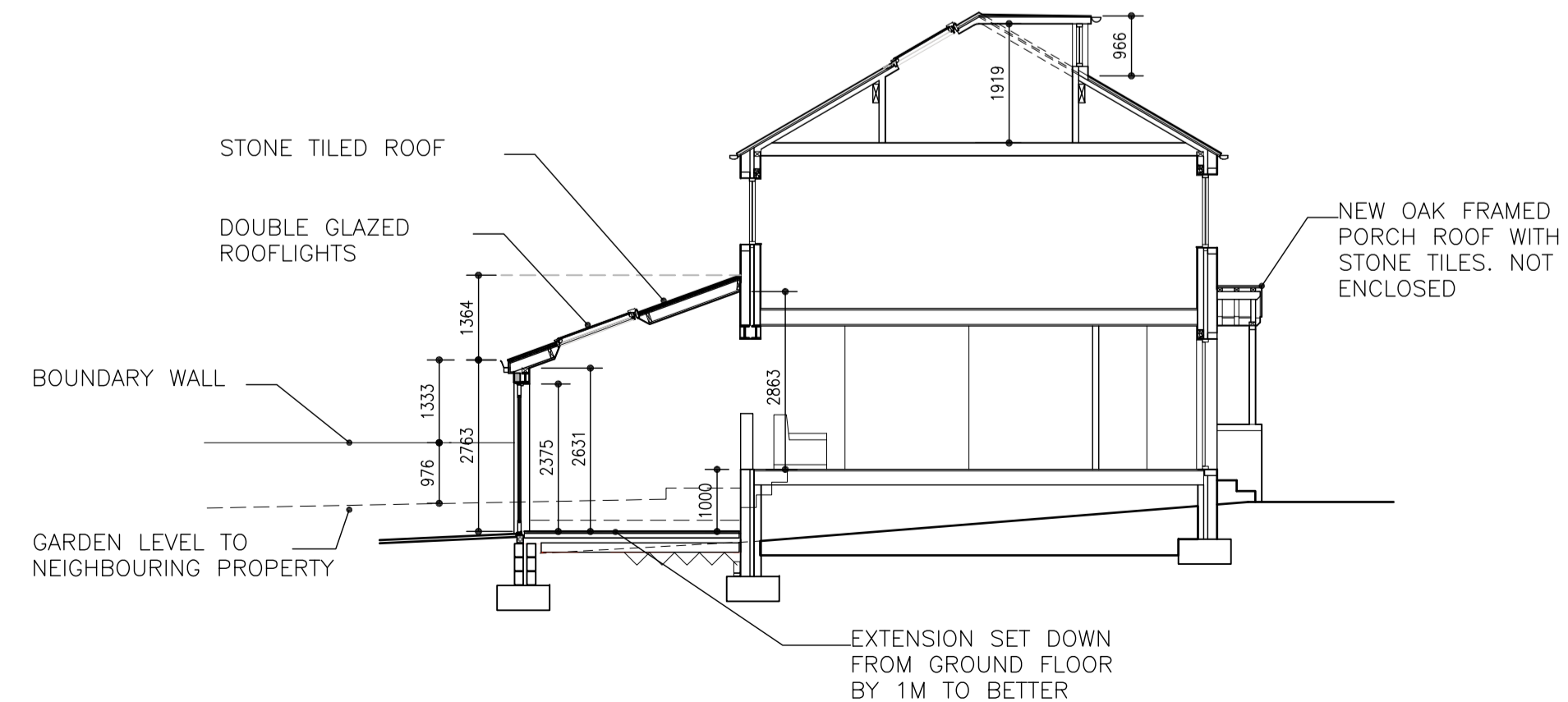

PROPOSED SECTION AA

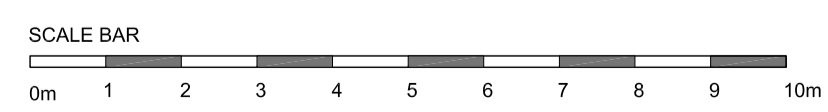

revision	date	by	chk

<input type="checkbox"/> preliminary	<input type="checkbox"/> comment	<input type="checkbox"/> construction
<input type="checkbox"/> planning	<input type="checkbox"/> tender	<input type="checkbox"/> record

**holmearchitecture**  
 17a Chapelgate · Scholes · Holmfirth · HD9 1SX  
 matt@holmearchitecture.com | www.holmearchitecture.com | 07975977532

All dimensions to be verified on site, and the Architect informed of any discrepancy. All drawings and specifications should be read in conjunction with the H&S Plan.

This drawing is the Property of Holme Architecture Limited ©  
 DO NOT SCALE FROM THIS DRAWING

drawn by	checked by	date	scale @ A1
dwn	chk	06.02.20	1:100

17A CHAPELGATE, SCHOLES

PROPOSED PLANS SECTIONS AND ELEVATIONS

project number	drawing number	revision
024	210	

cad:reference: D:\02 Projects\024\17A\_Chapelgate\02 Design\200 Plans\024\_210 Proposed Plans Sections.dwg