



3d View - Existing



3d View - Proposed



Existing South Elevation

1:100

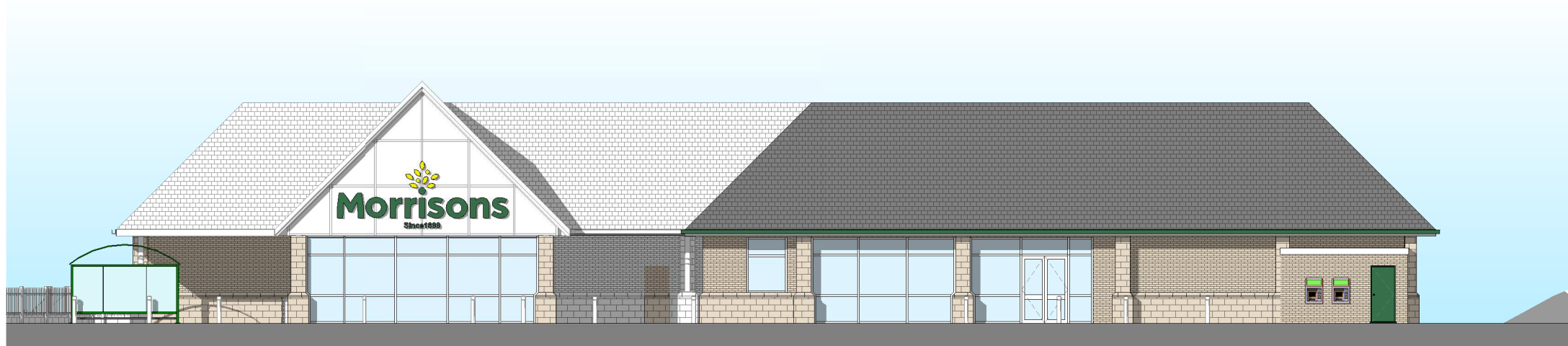

Proposed South Elevation

1:100

B	220120	Updated Planning Issue		
A	161219	Planning Issue		
Rev	Date	Description		By Ck

INFORMATION

darnton
ARCHITECTURE
LEEDS

The Coach House, Monk Fryston Hall, Monk Fryston, LS25 5DU
Tel: 01977 681001 www.darnton3.com

CLIENT		Morrisons Since 1888	
PROJECT		WMS Meltham	
TITLE		South Elevations	
CREATION DATE	SCALE @ A1	DRN	CHK
06-01-19	1:100	T.A.	J.R.
SHEET NO.	PROJECT NUMBER	REVISION	STATUS
13302 - SK.01		B	00
<small> © COPYRIGHT. ALL RIGHTS RESERVED. THIS DOCUMENT IS TO BE USED IN CONNECTION WITH ALL OTHER RELEVANT DRAWINGS AND ANY DISCREPANCIES MUST BE REPORTED TO DARNTON3 IMMEDIATELY. THE CONSULTANT'S RESPONSIBILITY IS LIMITED TO THE INFORMATION PROVIDED AND EXPRESSLY ISSUED. DO NOT SCALE OFF DRAWINGS. USE DISPLAYED DIMENSIONS. PLOT DATE: 22/10/2020 14:02:11 </small>			



3d View - Existing



3d View - Proposed

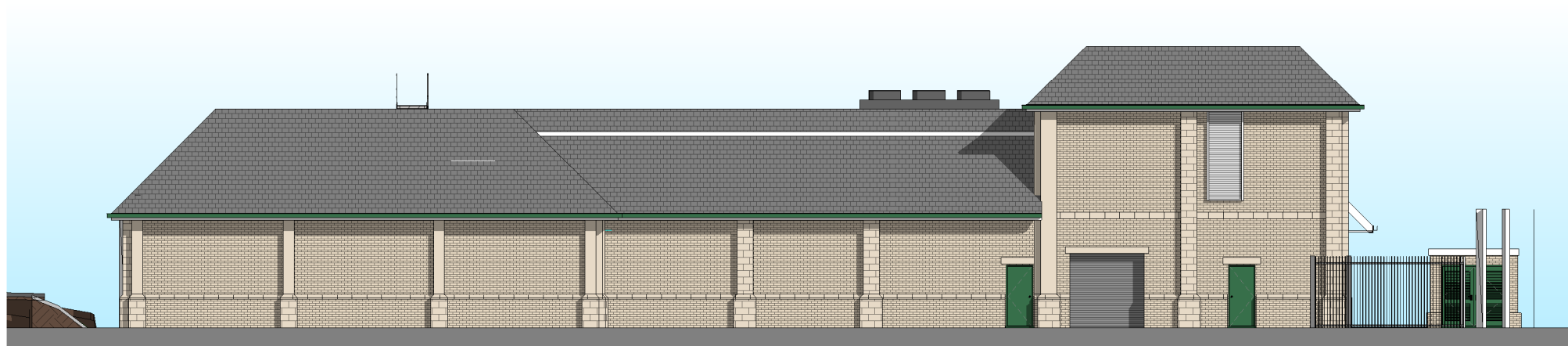

Existing North Elevation

1:100

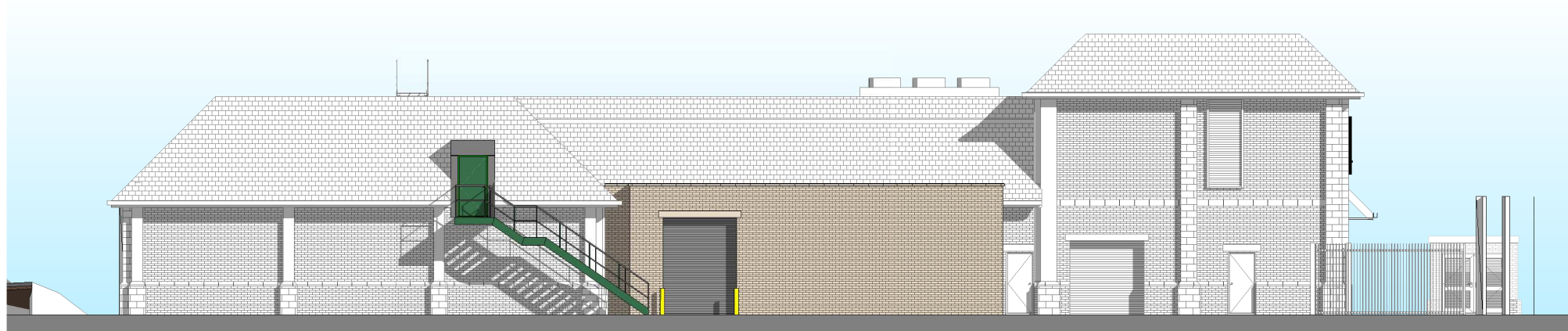

Proposed North Elevation

1:100

B	220120	Updated Planning Issue			
A	161219	Planning Issue			
Rev	Date	Description		By	Chk

INFORMATION

darnton
ARCHITECTURE
LEEDS

The Coach House, Monk Fryston Hall, Monk Fryston, LS25 5DU
Tel: 01977 681001 www.darnton3.com

CLIENT
Morrisons
PROJECT
WMS Meltham
TITLE
North Elevations

CREATION DATE	SCALE @ A1	DRN	CHK	STATUS
06-01-19	1:100	T.A.	J.R.	00
SHEET NO.	PROJECT	REVISION		
13302 - SK.02	13302 - SK.02	B		

© COPYRIGHT - ALL RIGHTS RESERVED.
THIS DOCUMENT IS TO BE USED IN CONNECTION WITH ALL OTHER RELEVANT DRAWINGS AND
ANY DISCREPANCIES MUST BE REPORTED TO DARNTON3 IMMEDIATELY.
THE CONTENTS OF THIS DOCUMENT MAY NOT BE USED FOR CONSTRUCTION UNLESS EXPRESSLY ISSUED
FOR CONSTRUCTION.
DO NOT SCALE OFF DRAWINGS. USE DISPLAYED DIMENSIONS.
PLOT DATE: 2019/05/14 14:50:20

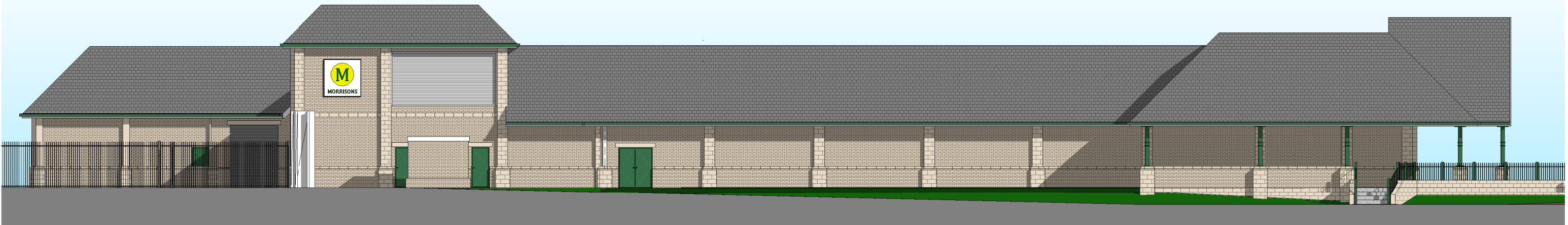

Existing West Elevation

1:100

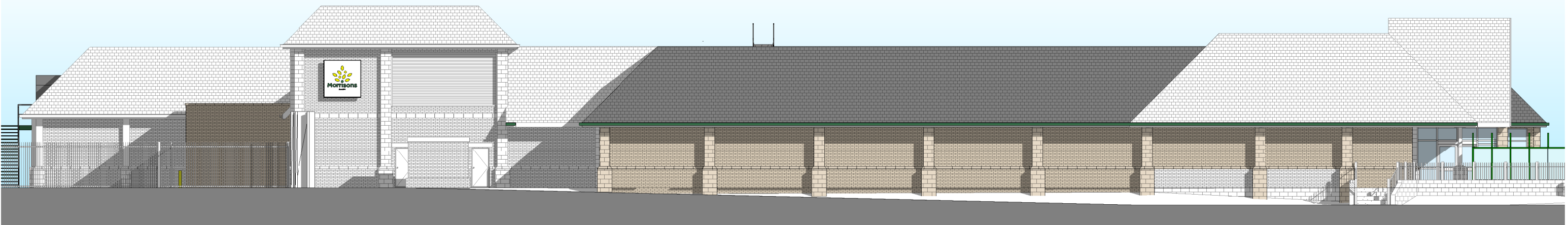

Proposed West Elevation

1:100



3d View - Existing

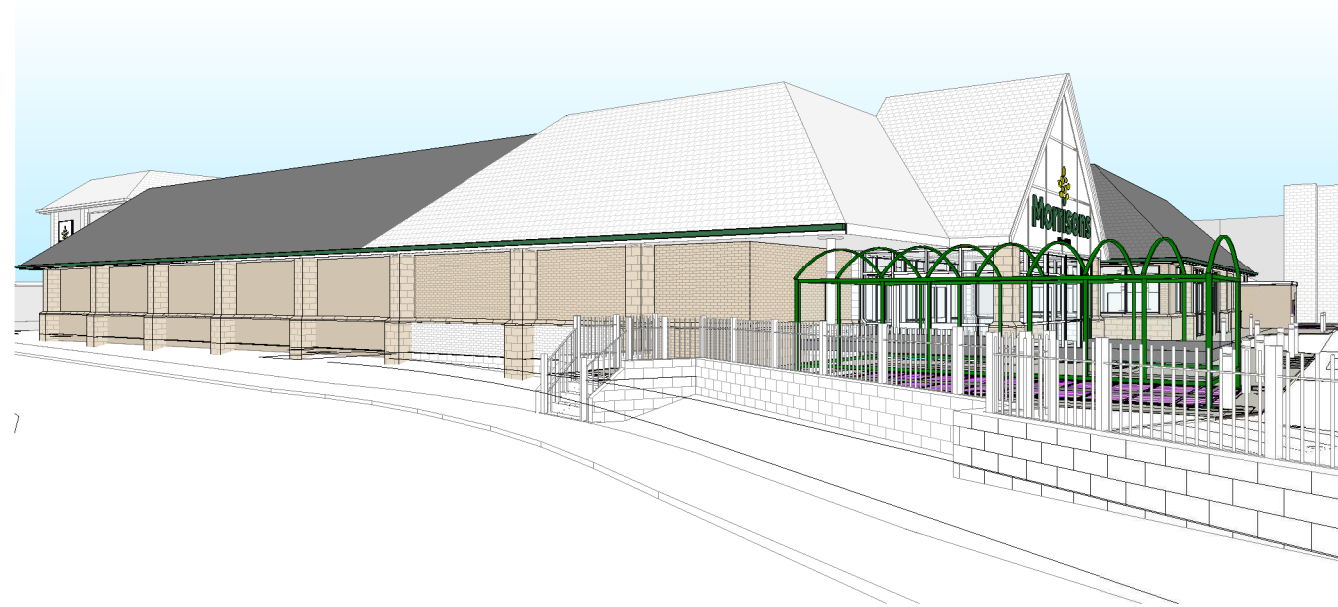

3d View - Proposed

B	220120	Updated Planning Issue			
A	161219	Planning Issue			
Rev	Date	Description			By: Ctk

INFORMATION

darnton^{B3}
ARCHITECTURE
LEEDS

The Coach House, Monk Fryston Hall, Monk Fryston, LS25 5DU
Tel: 01977 681001 www.darntonb3.com

CLIENT Morrisons Since 1959					
PROJECT WMS Meltham					
TITLE West Elevations					
CREATION DATE	SCALE @ A1	DRN	CHK	STATUS	
05-01-19	1:100	T.A.	J.R.	00	
SHEET NO. 13302 - SK.03				REVISION B	
PROJECT: MORRISONS TORQUE LEVEL TYPE POLE NUMBER					
© COPYRIGHT - ALL RIGHTS RESERVED					
THIS DOCUMENT IS TO BE USED IN CONNECTION WITH ALL OTHER RELEVANT DRAWINGS AND					
ANY DISCREPANCIES MUST BE REPORTED TO DARNTON IMMEDIATELY					
THE CONTRACTOR IS RESPONSIBLE FOR THE ACCURACY OF THE INFORMATION PROVIDED					
DO NOT SCALE OFF DRAWINGS. USE DISPLAYED DIMENSIONS.					
PLOT DATE: 22/11/2019 14:02:00					

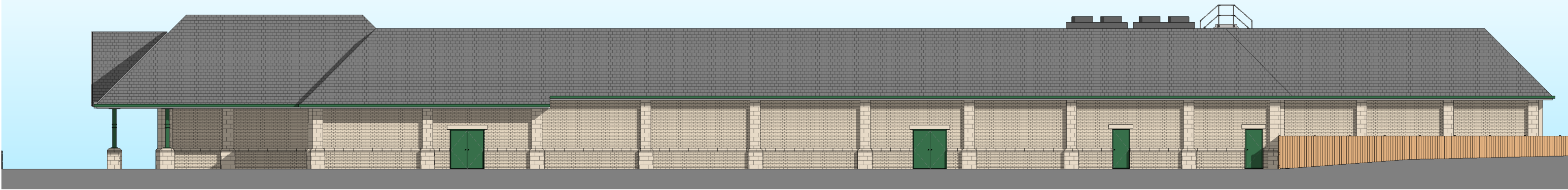

Existing East Elevation

1 : 100

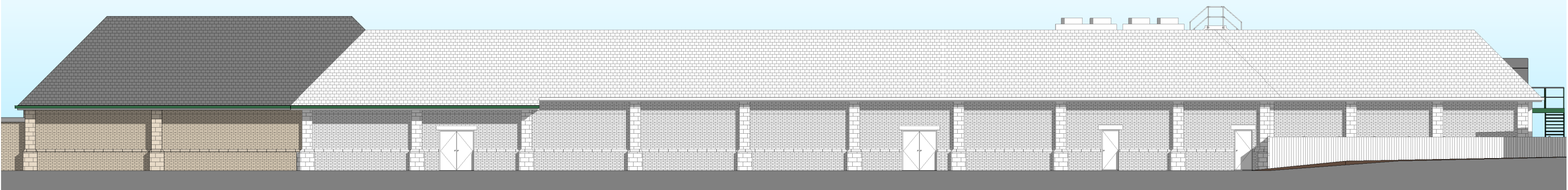

Proposed East Elevation

1 : 100



3d View - Existing



3d View - Proposed

B	220120	Updated Planning Issue			
A	161219	Planning Issue			
Rev	Date	Description		By	Chk

INFORMATION

darnton^{B3}
ARCHITECTURE
LEEDS
The Coach House, Monk Fryston Hall, Monk Fryston, LS25 5DU
Tel: 01977 681001 www.darntonb3.com

CLIENT Morrisons Since 1959					
PROJECT WMS Meltham					
TITLE East Elevations					
CREATION DATE	SCALE @ A1	DRN	CHK	STATUS	
06-01-19	1 : 500	T.A.	J.R.	50	
SHEET NO.	PROJECT NO./DRAWING NO./LEVEL/TYPEDRAWING NUMBER		REVISION		
13302 - SK.04			B		
<small>© COPYRIGHT - ALL RIGHTS RESERVED. THIS DOCUMENT IS TO BE USED IN CONNECTION WITH ALL OTHER RELEVANT DRAWINGS AND ANY DISCREPANCIES MUST BE REPORTED TO DARNTON IMMEDIATELY. THE CONSULTING ARCHITECT'S OFFICE WILL NOT BE HELD RESPONSIBLE FOR CONSTRUCTION UNLESS EXPRESSLY ISSUED FOR CONSTRUCTION. DO NOT SCALE OFF DRAWINGS. USE DISPLAYED DIMENSIONS. PLOT DATE: 22/11/2019 14:52:42</small>					

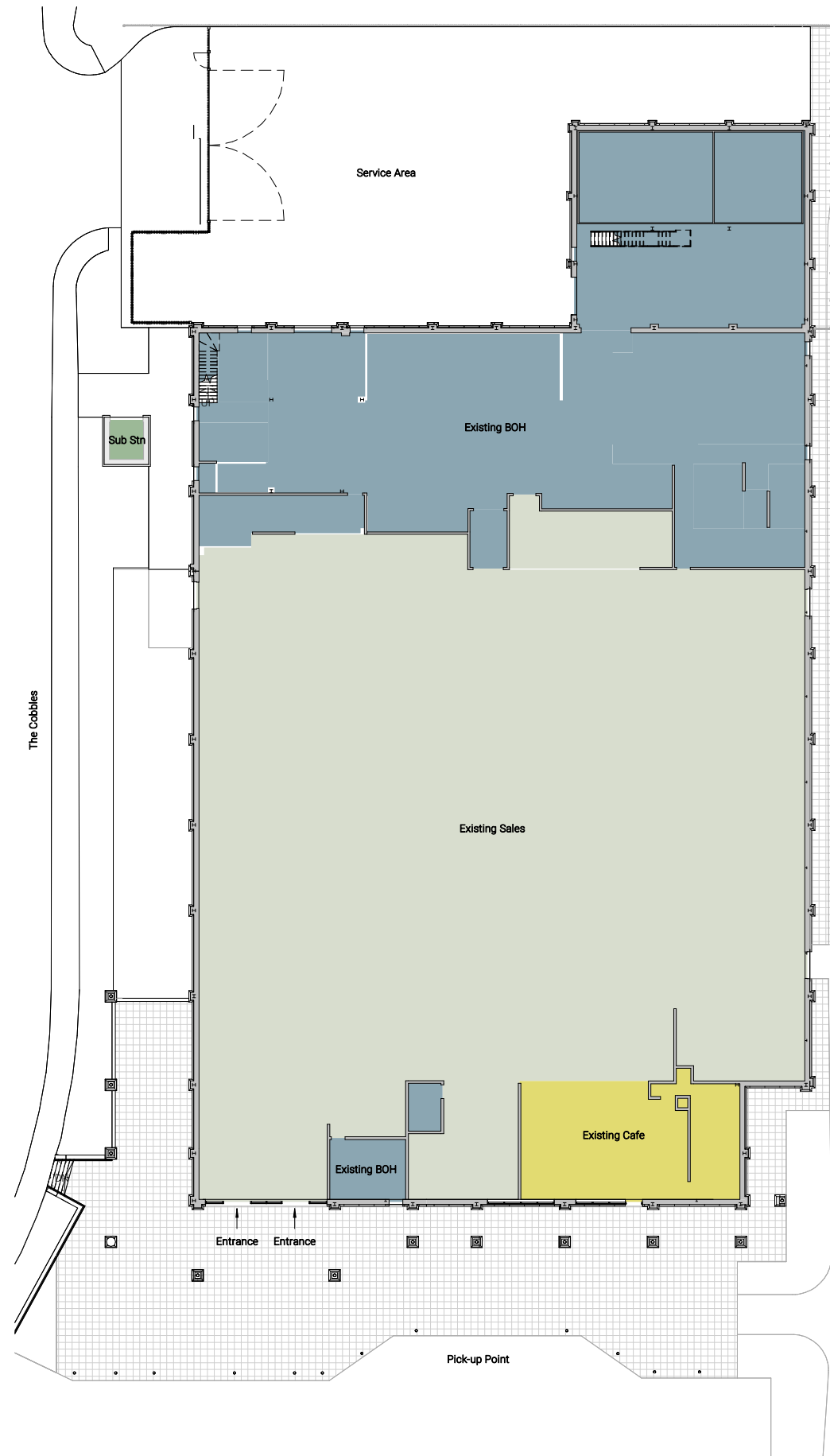

Ground Floor - Existing

1 : 200

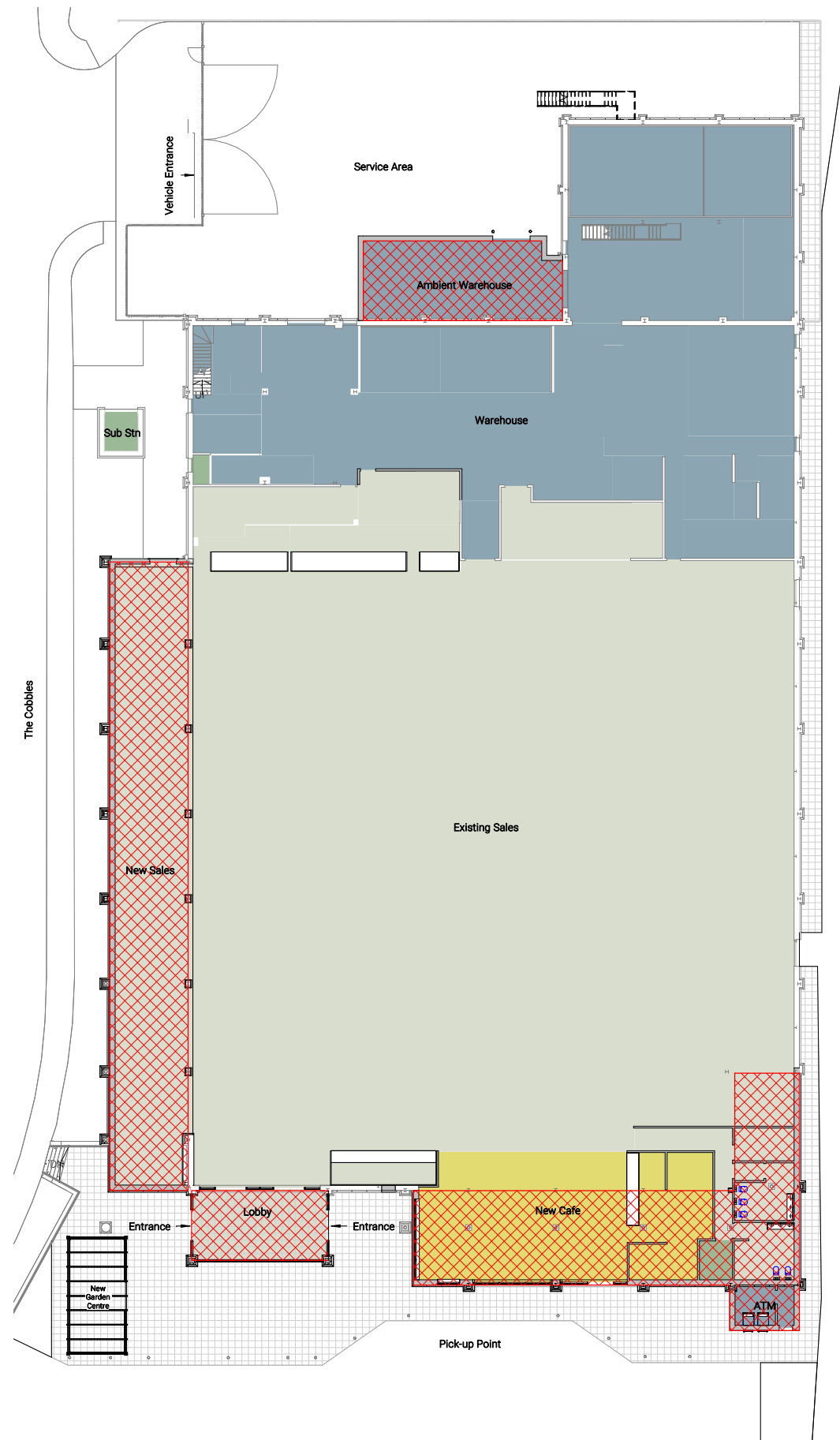

Ground Floor - Proposed

1 : 200

Existing Areas		
Department	m ²	ft ²
Ancillary	94.31 m ²	1015 ft ²
BOH	843.67 m ²	9081 ft ²
Cafe	114.16 m ²	1229 ft ²
Sales	1585.06 m ²	17061 ft ²
GIA	2637.20 m²	28387 ft²

Proposed Areas		
Department	m ²	ft ²
Ancillary	120.44 m ²	1296 ft ²
BOH	1125.21 m ²	12112 ft ²
Cafe	160.80 m ²	1731 ft ²
Sales	2059.40 m ²	22167 ft ²
GIA	3465.86 m²	37306 ft²

EXTENT OF EXTENSION

Extension Total Areas
828.6 Square Metres
8,919 Square Feet

B	220120	Updated Planning Issue			
A	161219	Planning Issue			
Rev	Date	Description			By Ctk

INFORMATION

darnton^{B3}
ARCHITECTURE
LEEDS

The Coach House, Monk Fryston Hall, Monk Fryston, LS25 5DU
Tel: 01977 681001 www.darntonb3.com

CLIENT: **Morrisons** Since 1959

PROJECT: WMS Meltham

TITLE: Existing & Proposed Plans

CREATION DATE	SCALE @ A1	DRN	CHK	STATUS
September 2019	As Indicated	T.A.	J.R.	00

SHEET NO.	REVISION
13302 - DB3 - 227 - 00 - DR - A - SK.05	B

PROJECT: M030910A TORONTO, LEVEL TYPE: POLE NUMBER

© COPYRIGHT - ALL RIGHTS RESERVED. THIS DOCUMENT IS THE PROPERTY OF DARNTON ARCHITECTURE AND SHOULD NOT BE REPRODUCED OR TRANSMITTED IN ANY FORM OR BY ANY MEANS, ELECTRONIC OR MECHANICAL, INCLUDING PHOTOCOPYING, RECORDING, OR BY ANY INFORMATION STORAGE AND RETRIEVAL SYSTEM. UNLESS EXPRESSLY PERMITTED BY DARNTON ARCHITECTURE. USE DISPLAYED DIMENSIONS.

PLANT DATE: 22/09/2019 14:52:44

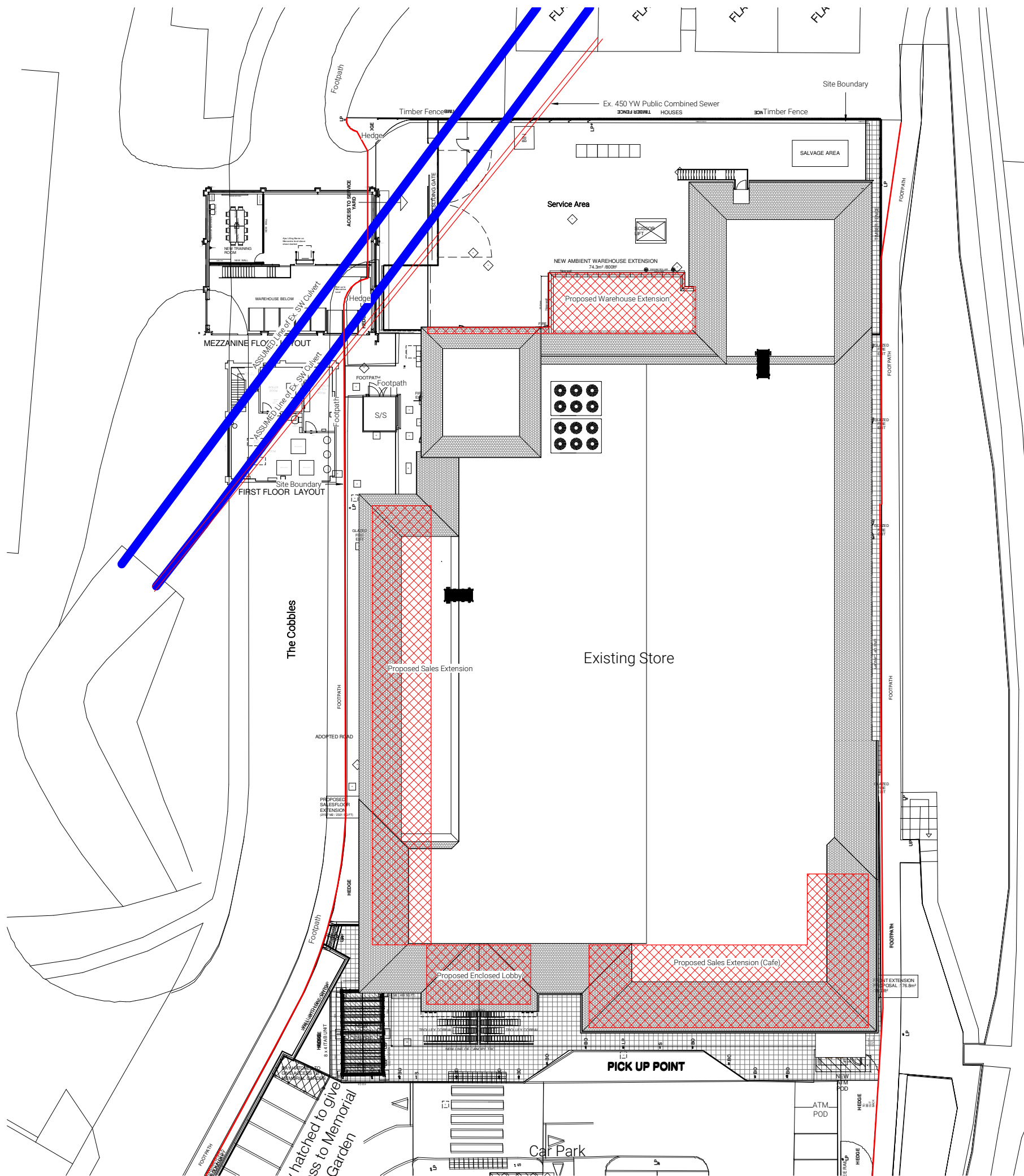

Site Plan
1 : 200

B	220120	Updated Planning Issue			
A	161219	Planning Issue			
Rev	Date	Description		By	Chk

INFORMATION

darnton3
ARCHITECTURE
LEEDS

The Coach House, Monk Fryston Hall, Monk Fryston, LS25 5DU
Tel: 01977 681001 www.darnton3.com

CLIENT		Morrisons Since 1959	
PROJECT		WMS Meltham	
TITLE Site plan. Assumed line of Ex. SW Culvert			
CREATION DATE	SCALE @ A1	DRN	CHK
September 2019	1 : 200	T.A.	J.R.
SHEET NO.	13302 - DB3 - 227 - 00 - DR - A - SK.06	REVISION	B
PROJECT NO. ORIGINAL TORQUE LEVEL TYPE POLE NUMBER			
© COPYRIGHT - ALL RIGHTS RESERVED			
THIS DOCUMENT IS TO BE USED IN CONNECTION WITH ALL OTHER RELEVANT DRAWINGS AND			
ANY DISCREPANCIES MUST BE REPORTED TO DARNTON3 IMMEDIATELY			
THE CONSULTING INFORMATION MUST BE USED FOR CONSTRUCTION UNLESS EXPRESSLY NOTED			
DO NOT SCALE OFF DRAWINGS. USE DISPLAYED DIMENSIONS.			

PLOT DATE: 2019/09/14 14:52:46

APPENDIX B:

Topographic Survey

Weetwood

Development • Planning • Environment

Delivering client focussed services

Flood Risk Assessments
Flood Consequences Assessments
Surface Water Drainage
Foul Water Drainage
Environmental Impact Assessments
River Realignment and Restoration
Water Framework Directive Assessments
Flood Defence Consent Applications
Sequential, Justification and Exception Tests
Utility Assessments
Expert Witness and Planning Appeals
Discharge of Planning Conditions

www.weetwood.net