

as proposed

ROOF CONSTRUCTION
 FIBREGLASS TROWELLED ROOFING ON 19 MM EXTERIOR GRADE PLYWOOD ALL LABBED UNDER ROOF TILES MINIMUM 600 MM. ON FIRTINGS 100 TO 25 MM ON 220 x 47 MM SOFTWOOD JOISTS AT 400 MM CENTRES WITH TWO ROWS OF HERRINGBONE STRUTTING EQUALLY SPACED. 220 x 75 MM SOFTWOOD TRIMMERS TO DOME ROOFLIGHT. 200 MM THICK INSULATION 12.7 MM PLASTERBOARD & SKIM CEILING
STEELWORK
 SEE STRUCTURAL CALCULATIONS
 ENCASE WITH 6 MM PLASTER SKIM ON 12.7 MM PLASTERBOARD ON 12.7 MM GYPSUM FIRELINE BOARD ALL WIRE BOUND TOGETHER AT 400 MM CBS.
MECHANICAL VENTILATION
 KITCHEN TO HAVE A FAN ACHIEVING 60 LITRES PER SECOND

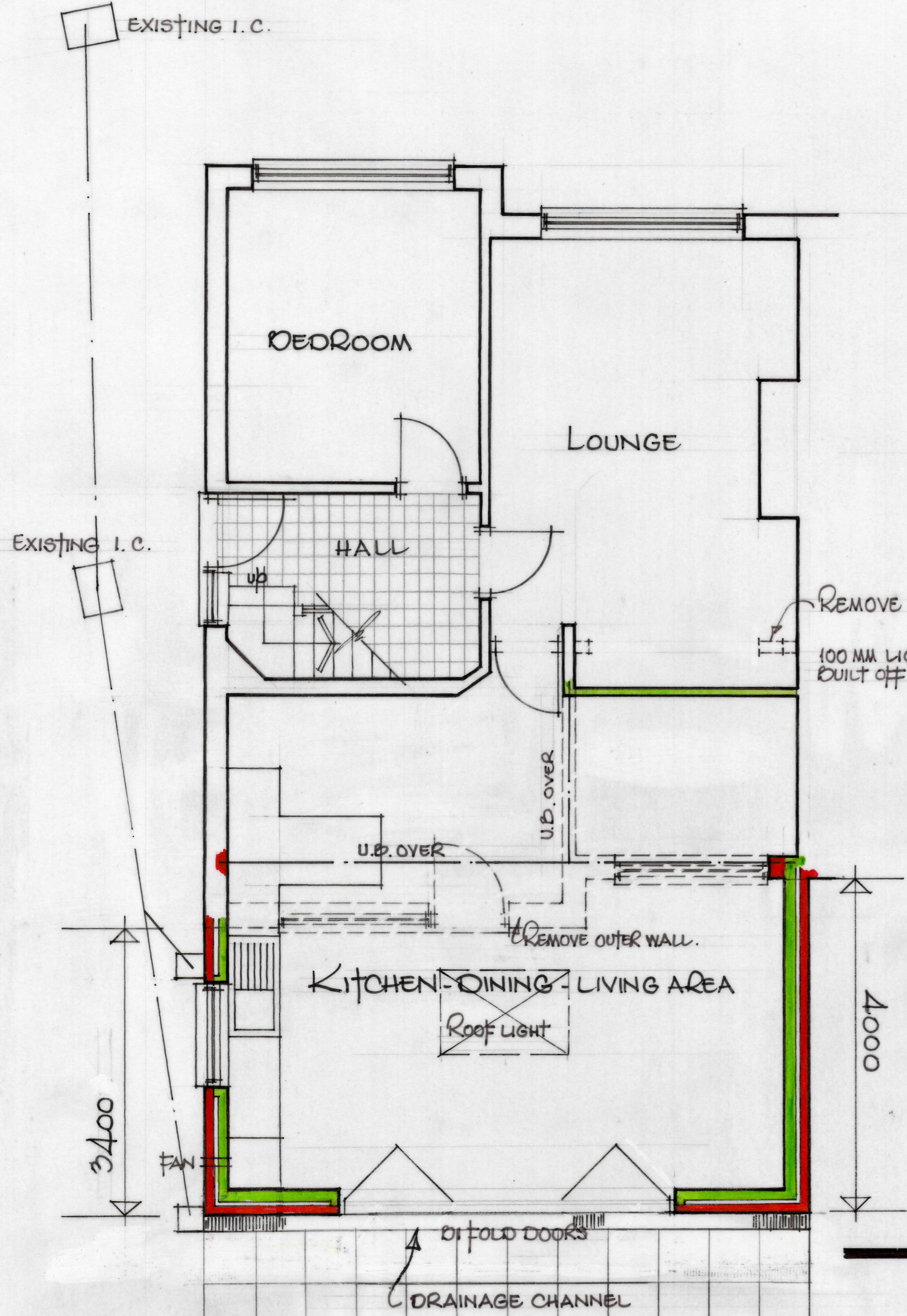

SIDE ELEVATION



REMOVE STUD PILLARS
 100 MM LIGHTWEIGHT BLOCK PARTITION PLASTERED BOTH SIDES BUILT OFF SOLID FLOOR

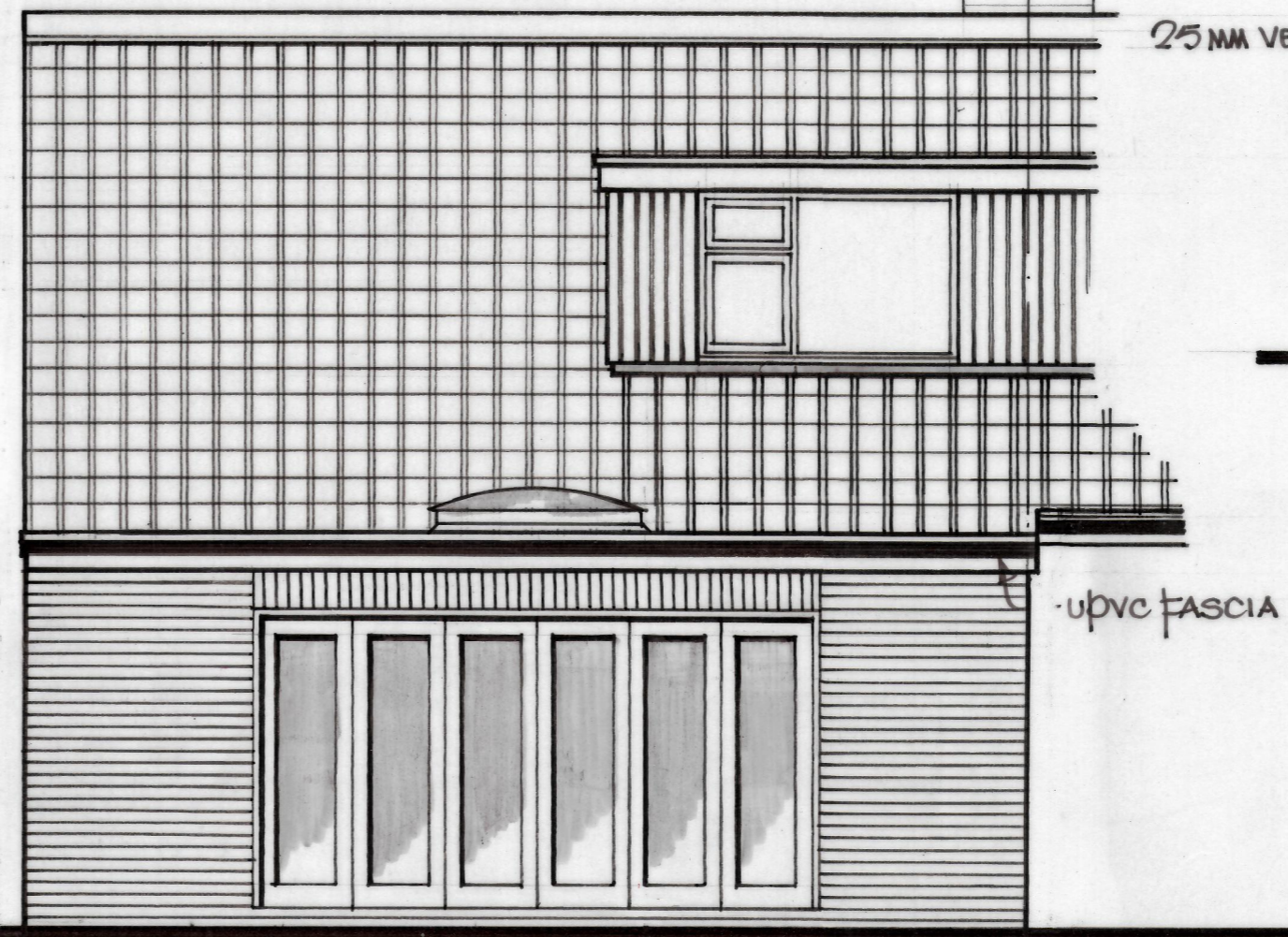

REAR ELEVATION

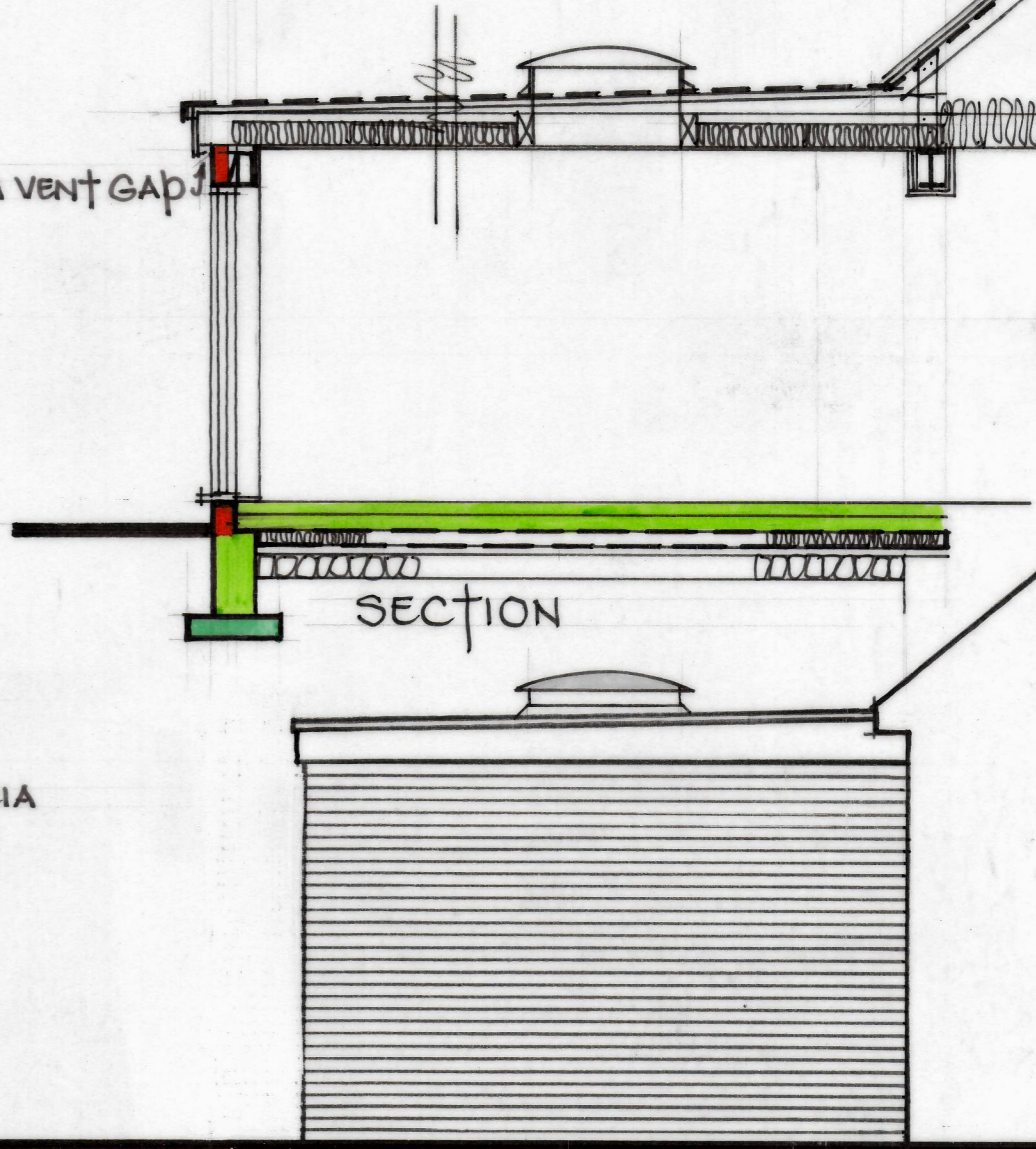

SIDE ELEVATION

Mr. & Mrs. P. Marshall,

2, ELM WAY, BIRSTALL, WF17 0EQ

SCALE 1:50

REVISED JUNE 2020
 DECEMBER, 2019. 3