

1 Front Elevation  
1 : 100

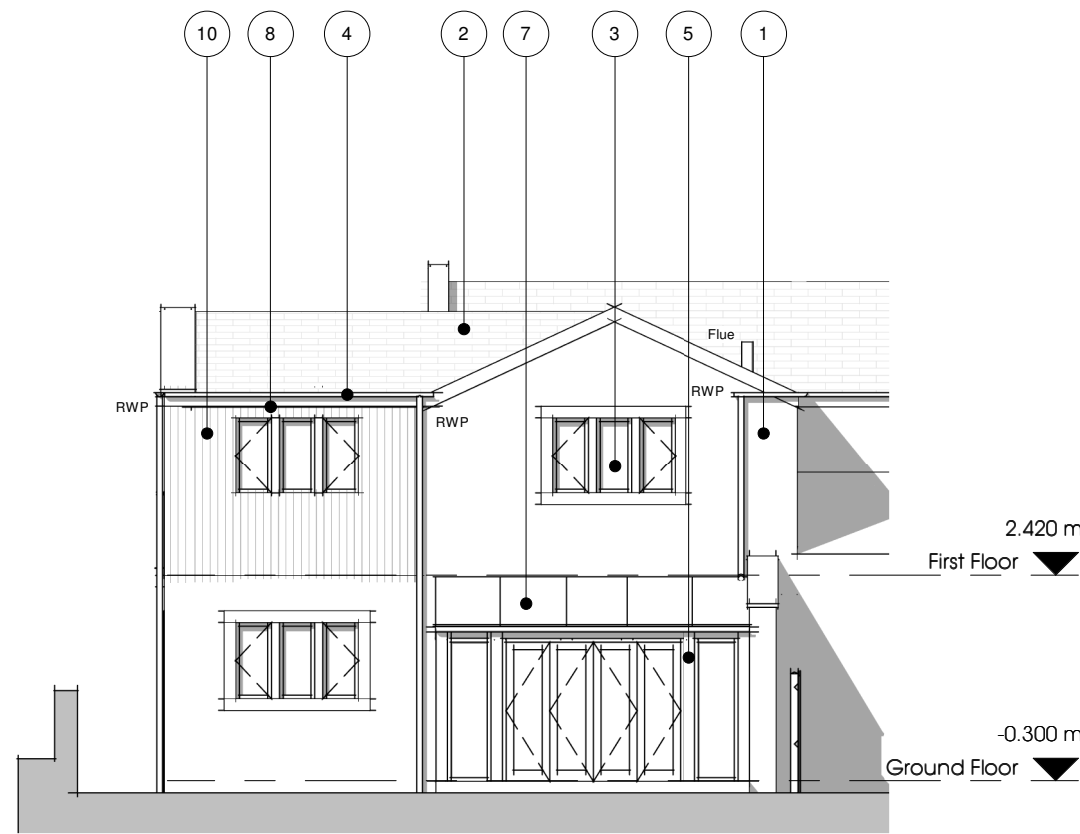

2 Rear Elevation  
1 : 100

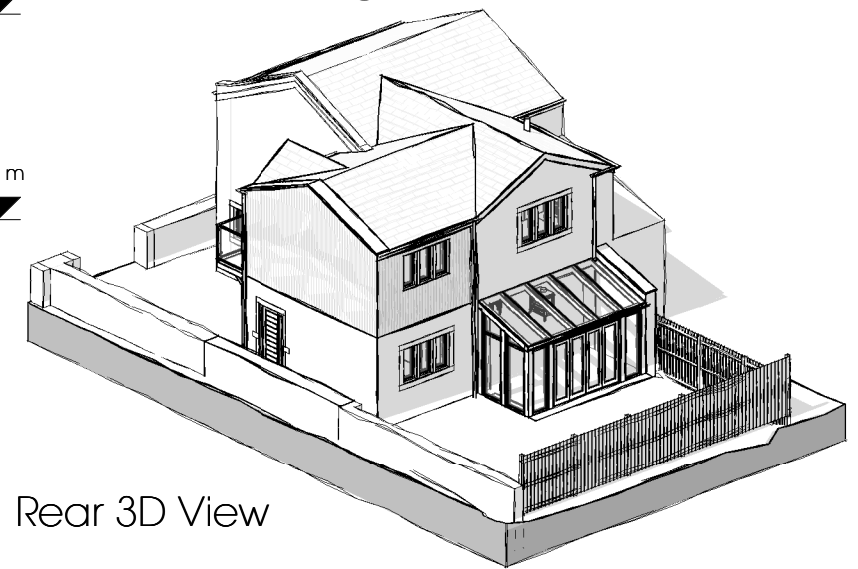

Rear 3D View

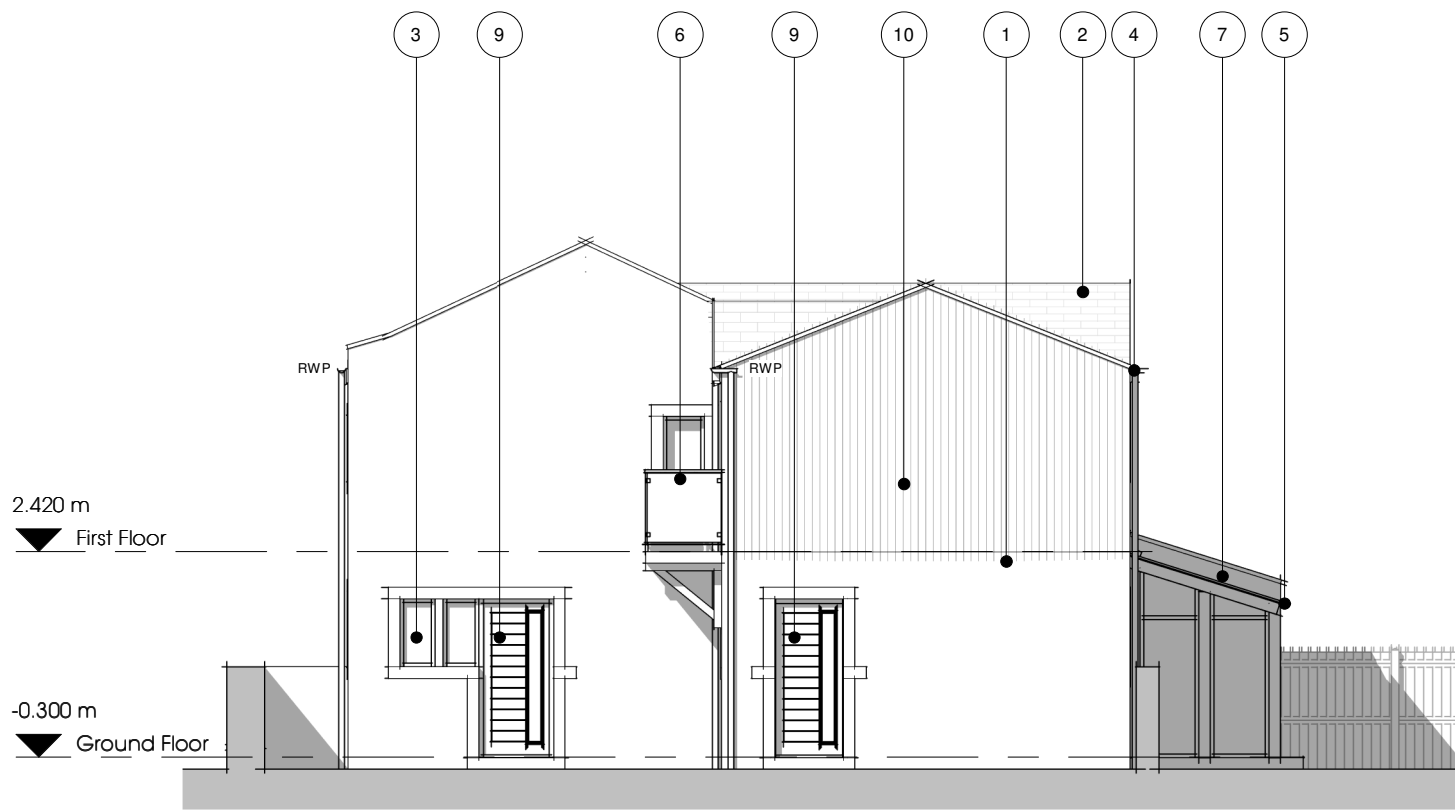

3 Side Elevation  
1 : 100

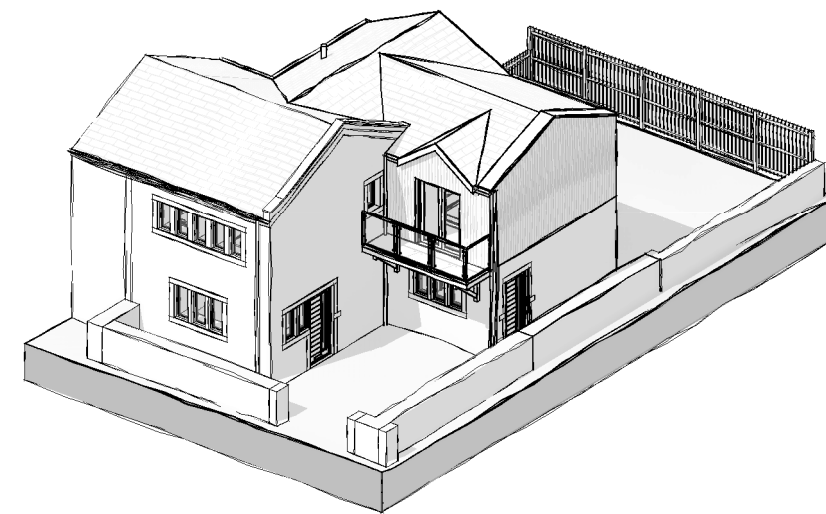

Front 3D View

**Proposed Materials:**

- 1 Natural coursed stone walling to match existing
- 2 Natural blue slate roof finish
- 3 Grey aluminium windows / doors
- 4 Black pvc rainwater goods
- 5 Green Oak framing
- 6 Stainless Steel Balustrading with glazed panels
- 7 Patent glazing roof
- 8 Ashlar stone window & door jambs, mullions heads and copings
- 9 Composite entrance door
- 10 Vertical timber cladding

P04	Updates for planning	JH	17.03.20
P03	Updates to planning officers comment	JH	11.03.20
P02	PLANNING ISSUE	JH	03.02.20
P01	First issue for review & comment	JH	13.01.20

REVISION	DESCRIPTION	BY	DATE
----------	-------------	----	------

**Project:**

Proposed Extensions & Internal Alterations

**Address:**

60 High Street, Scapegoat Hill, HD7 4NJ

**Client:**

Mr A. Townend



**Drawing Title:**

GA Elevations as Proposed

<b>Project No:</b> 19-D13	<b>Drawing No:</b> 2004	<b>Revision:</b> P04
<b>Date:</b> 12/12/19	<b>Scale:</b> 1 : 100 @ A3	<b>Drawn By:</b> JH

**Drawing Status:** PLANNING

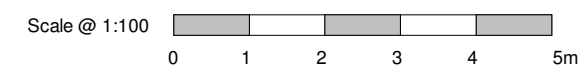

This drawing has been prepared specifically for the purpose of obtaining Planning and or Building Regulations Approval. Its suitability for other purposes without additional supplementary details and specifications cannot be guaranteed. Only figured dimensions are to be used and all stated dimensions are to be checked on site with any discrepancies being reported to Hobson Architectural. This drawing together with the design is the property & copyright of Hobson Architectural and must not be reproduced without prior permission.