

(When to scale of original plan bar = 8cm)

- Notes:
 1. Setting out to be the responsibility of contractor.
 2. Contractor to pay particular attention to pitch of roof and headroom at stairs.
 3. Any discrepancies to be reported to Calne Valley Design.

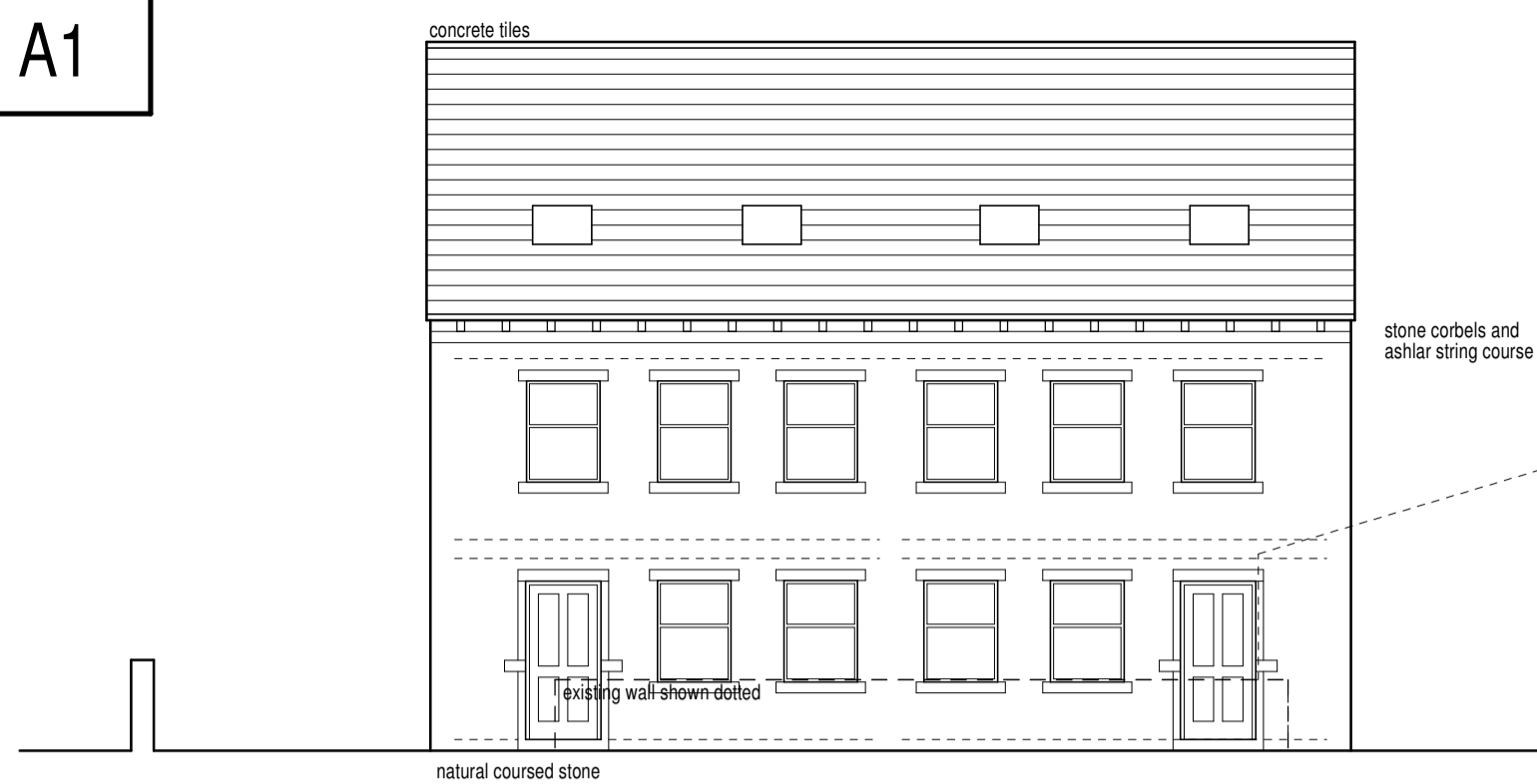

Front elevation (1:100)

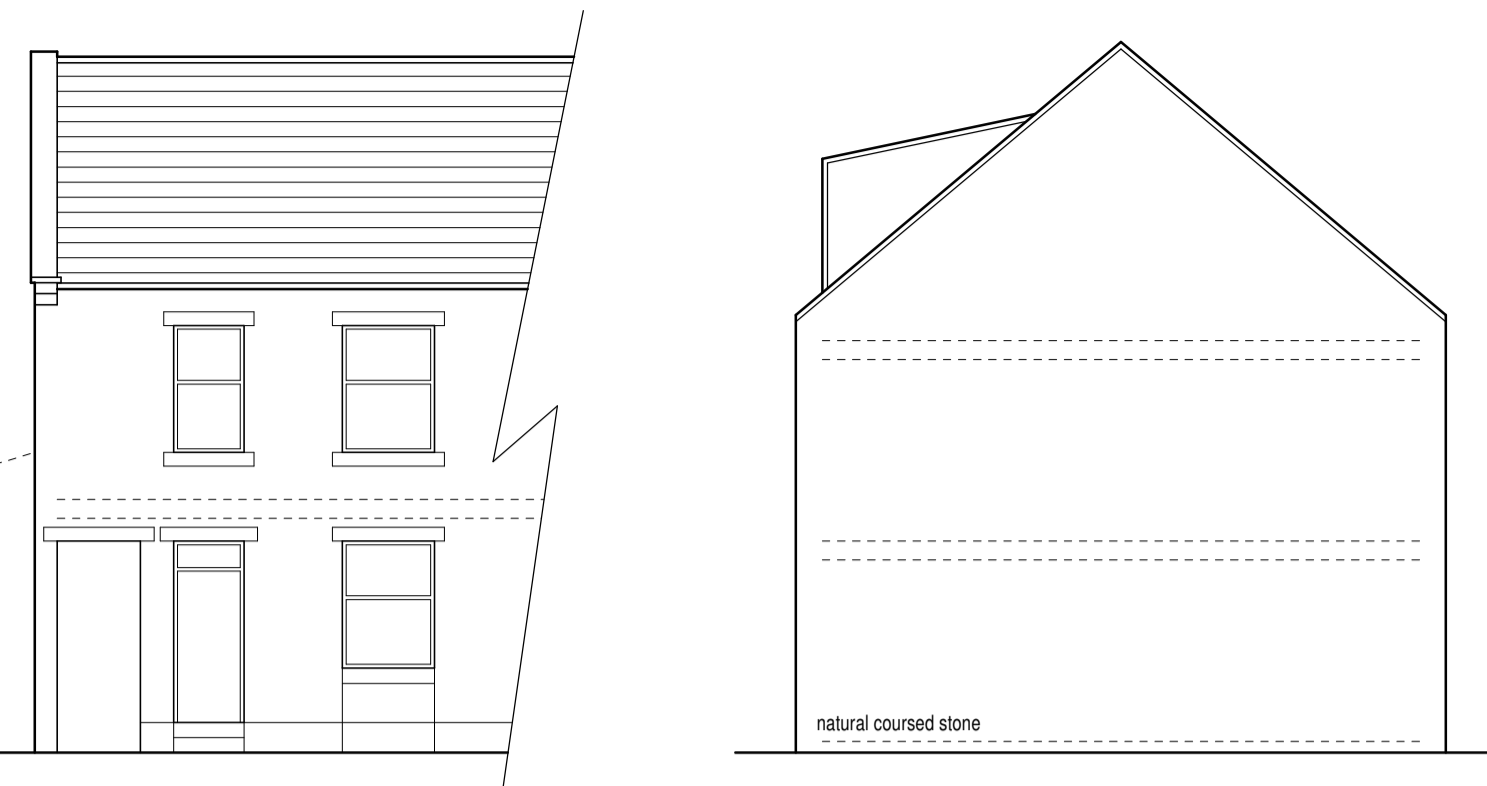

Side elevation (1:100)

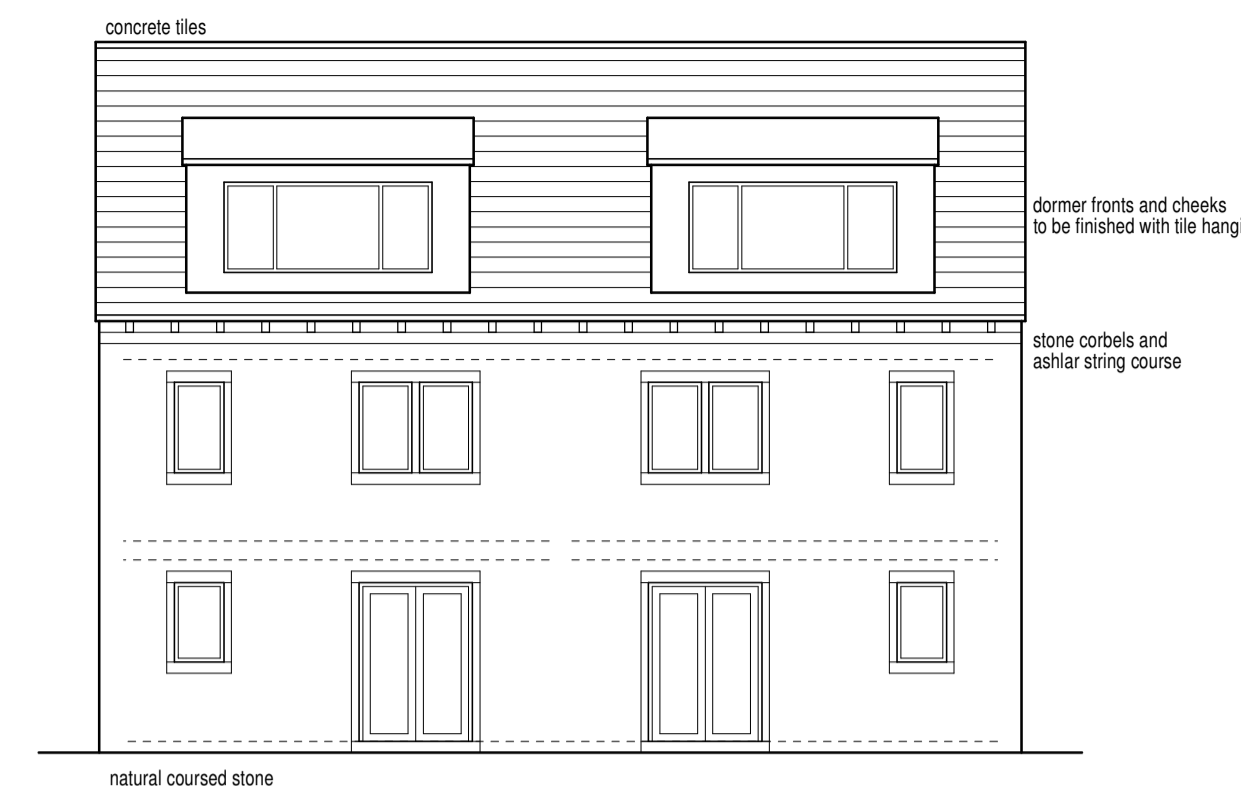

Rear elevation (1:100)

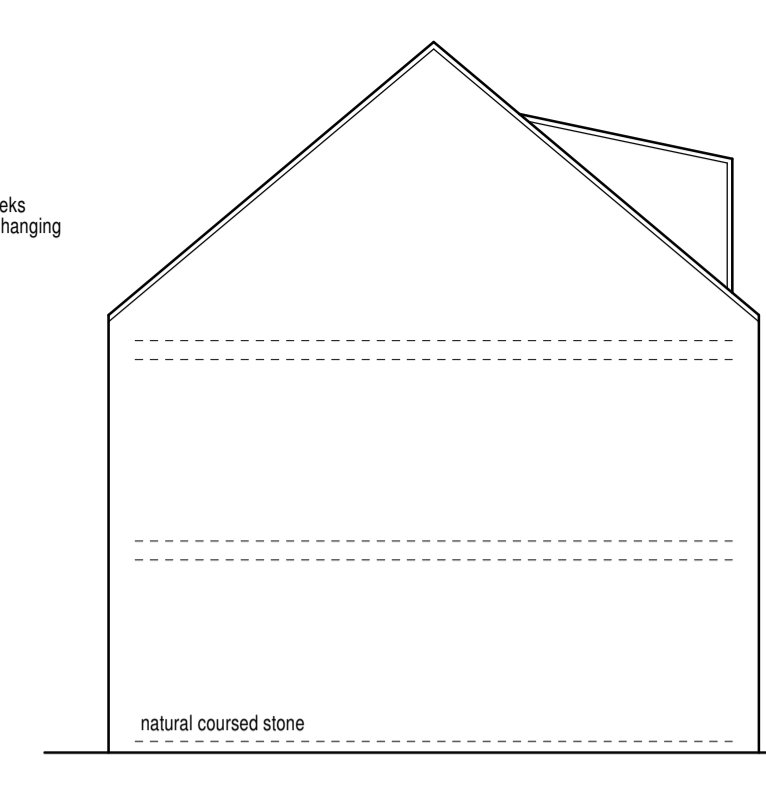

Side elevation (1:100)

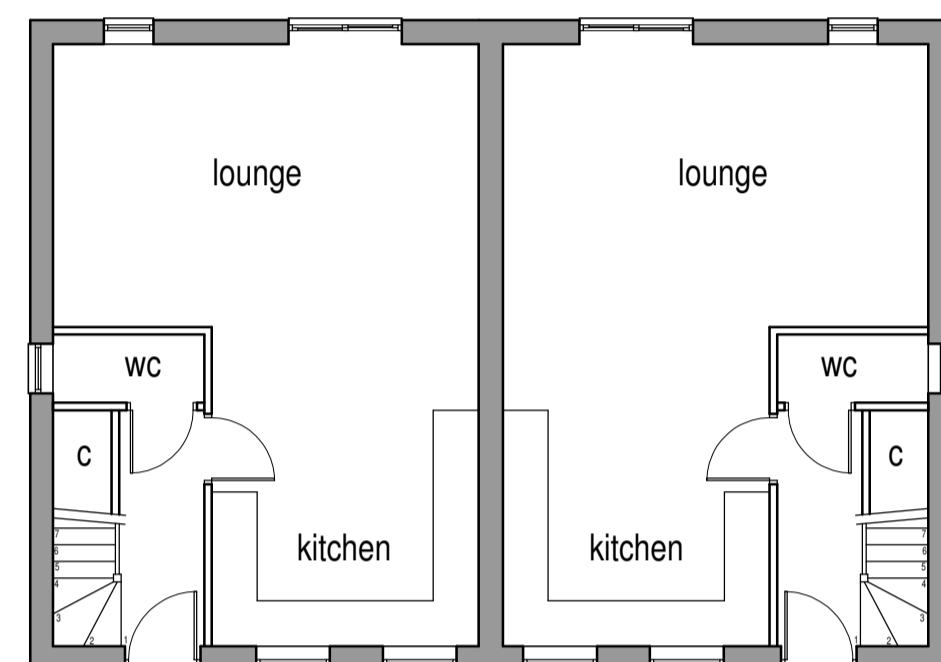

Ground floor layout (1:100)

Area = 44 m² (473 ft²)

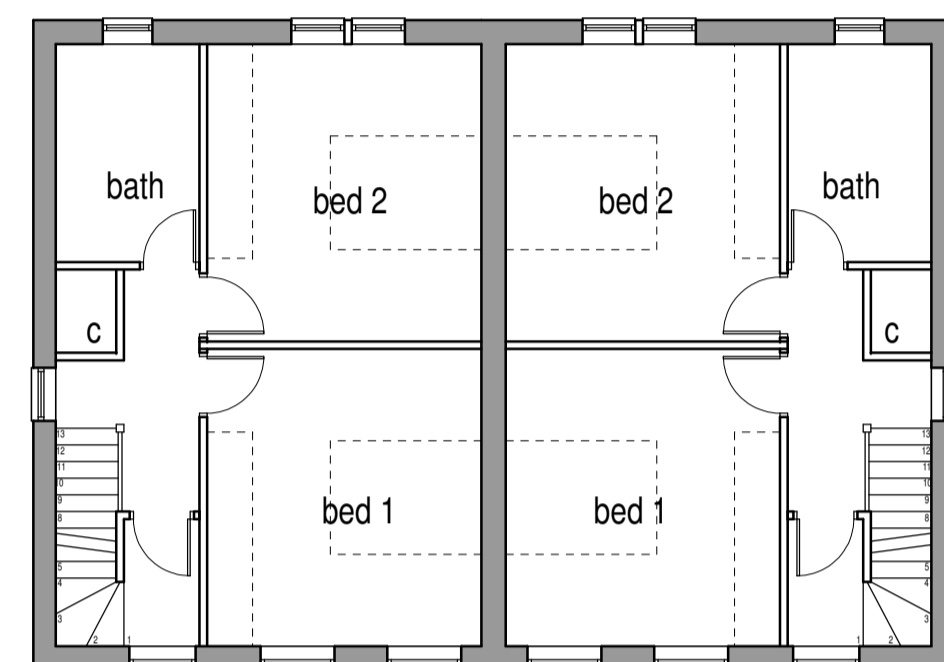

First floor layout (1:100)

Area = 44 m² (473 ft²)

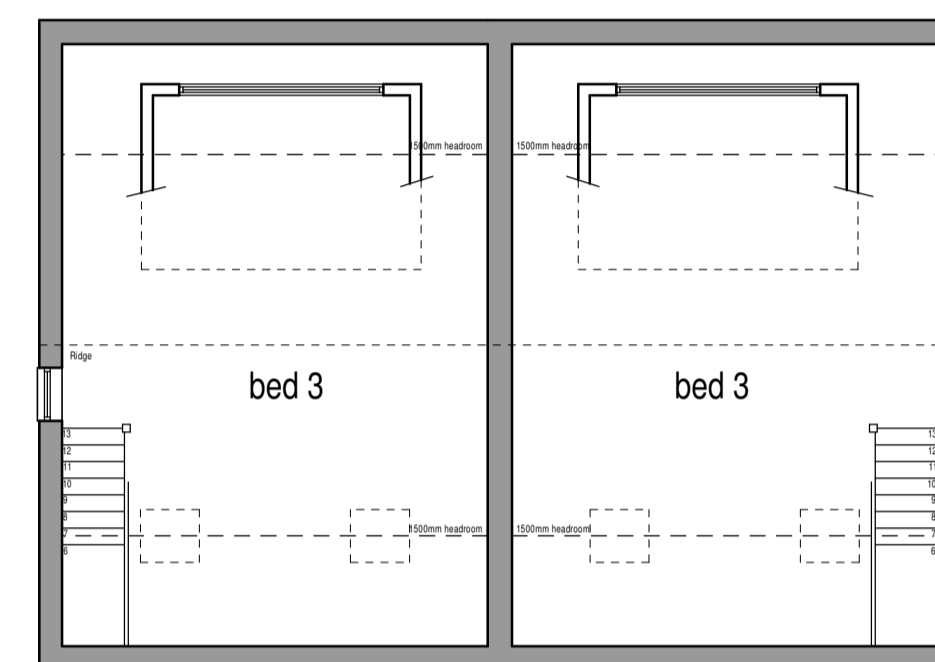

Second floor layout (1:100)

Area = 32 m² (344 ft²)

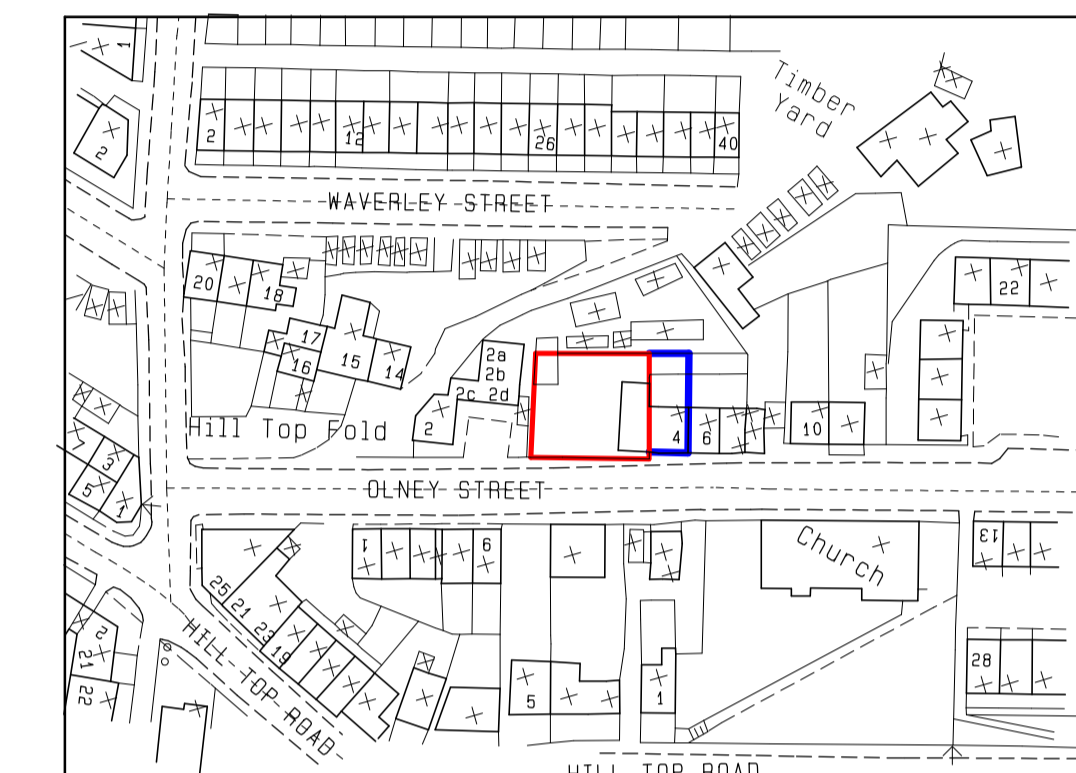

Location plan 1:1250 @ A1.

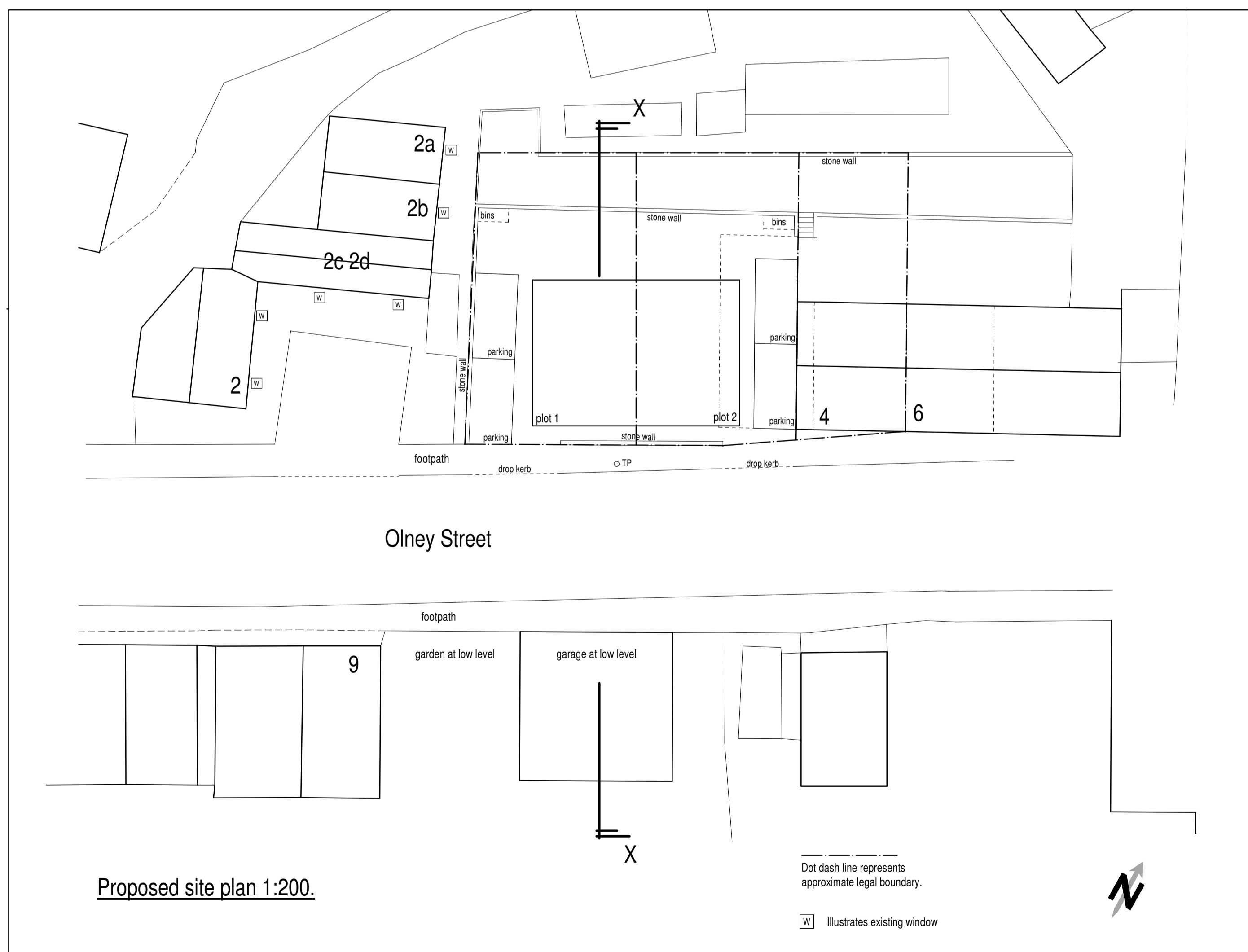

Proposed site plan 1:200.

Dot dash line represents approximate legal boundary.

W illustrates existing window

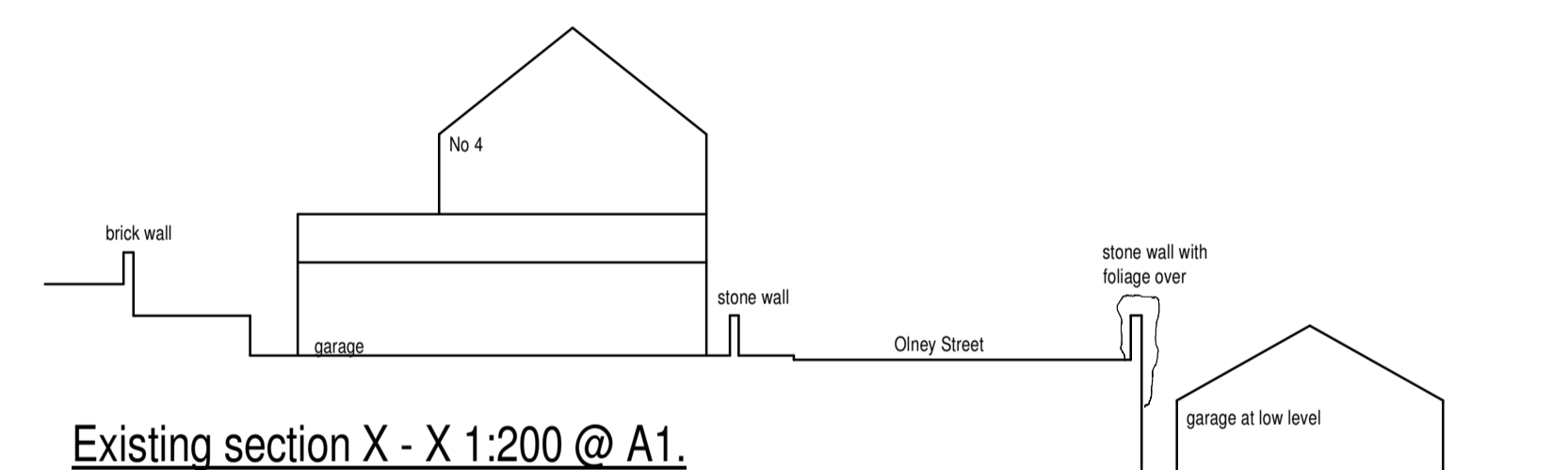

Existing section X - X 1:200 @ A1.

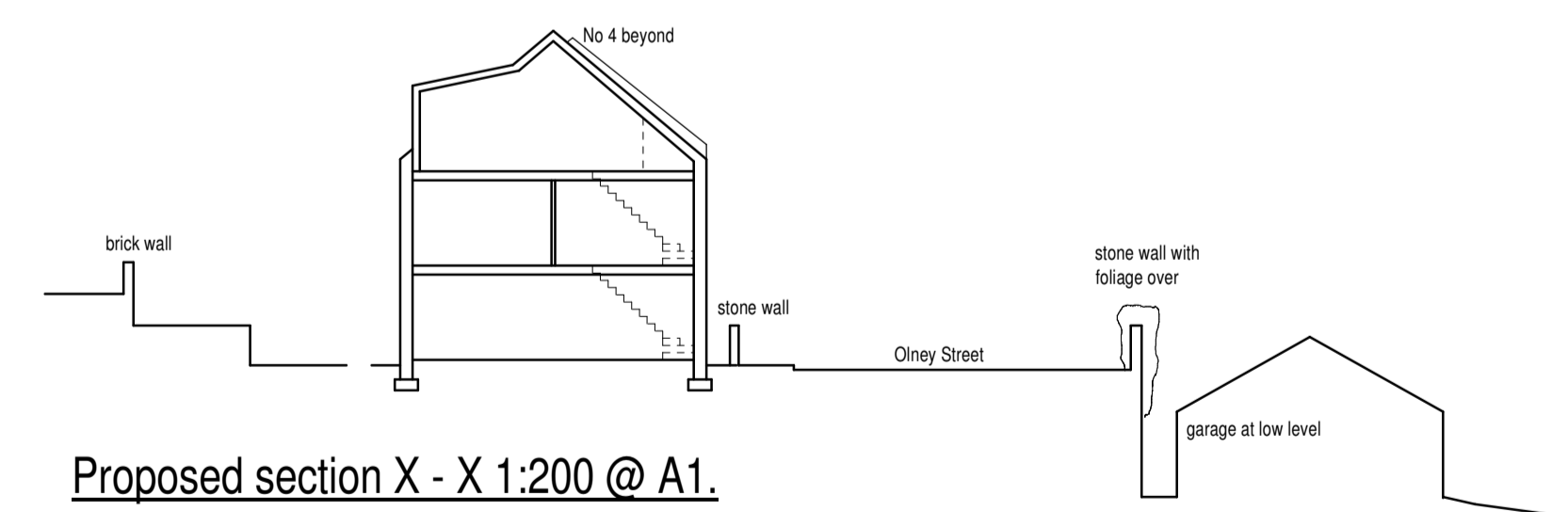

Proposed section X - X 1:200 @ A1.

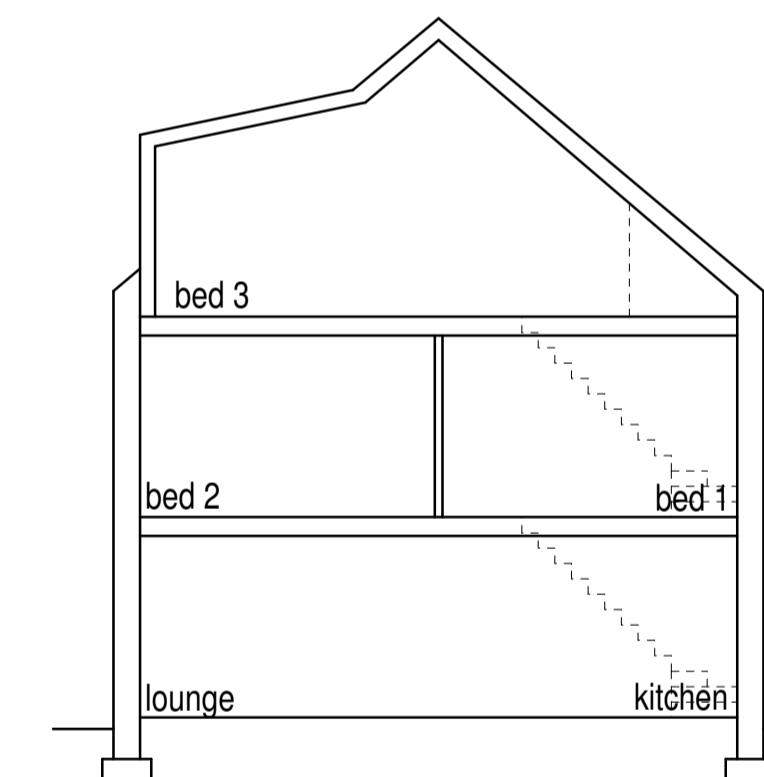

Outline section (1:100)

Project
 Proposed dwellings.
 Address
 Land adjacent 4 Olney Street
 Slaitwaite
 HD7 5EG.

Title
 Planning Drawing.

Job No. 18 J 13.	Drawing number OS P 01.	Date Dec 2019.
---------------------	----------------------------	-------------------