

Dear Sir/Madam

13 Dec 2019

I am writing to object to the modified proposal at
13 FERN CLOSE SOOTHILL LANE BATLEY WF17 6HD
APPLICATION NUMBER 2019/93650

This application was rejected last year and as far as I can see nothing has changed. They have built the single storey L shape extension which will have a second storey joined on to the original house but now are wanting a second storey built on to an existing extension which will encroach on our view and also on plans it says original bricks to match original house at the rear but the side have a double row of Breeze Blocks so will that be rendered?? which will look an eyesore. The outer blocks is in line with the existing brickwork. The company who took the photos took them at a suitable angle to make the space wider. They did not take one from front to rear to show how the boundary comes in at an angle and to show a ~~the~~ mature Beech tree approx 8-9 metres high.

posing a risk. They say the extension is not big enough it was already a five Bedroom dwelling

PROPOSED FIRST FLOOR PLAN

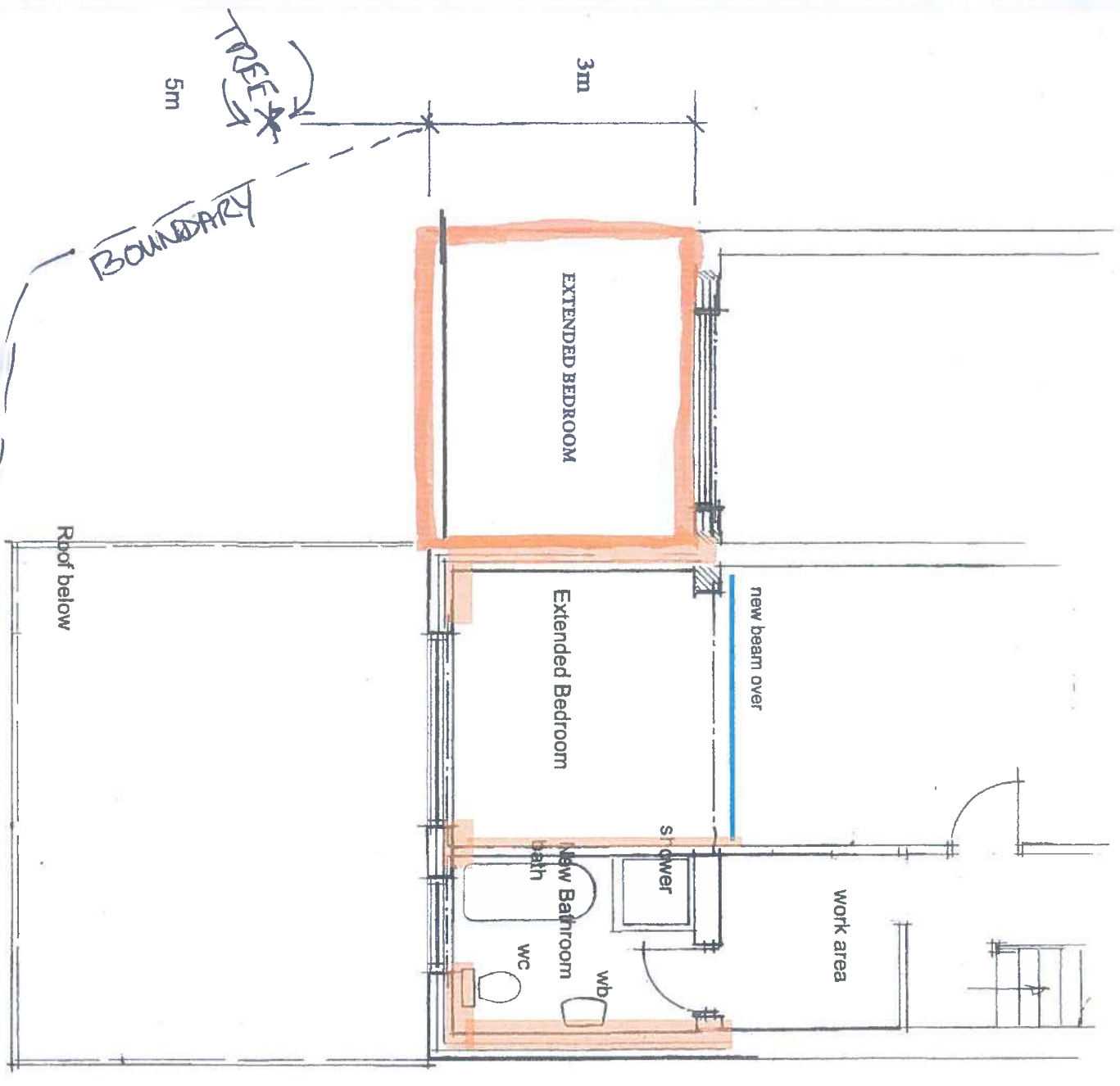

TREE
5m

BOUNDARY

3m

EXTENDED BEDROOM

Extended Bedroom

new beam over

work area

shower

New Bathroom

wc

wb

Roof below