

EXISTING REAR ELEVATION

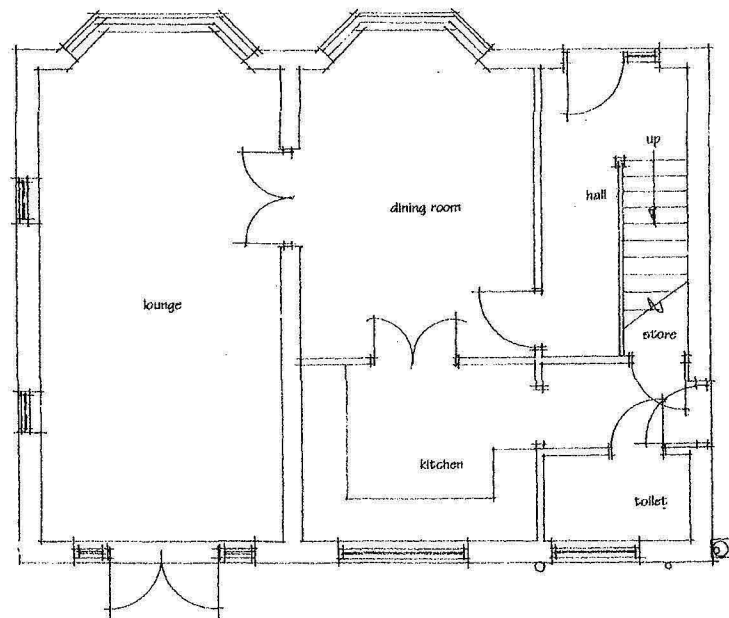

LOCATION PLAN 1 : 1250th



EXISTING GROUND FLOOR PLAN

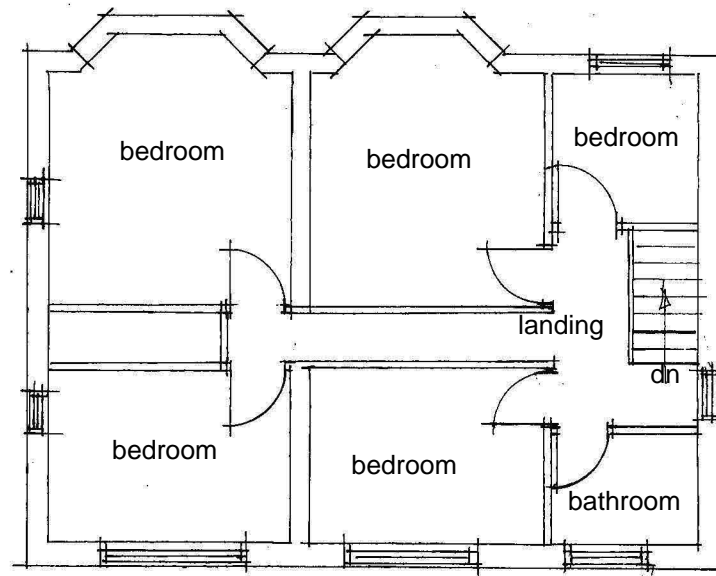

EXISTING FIRST FLOOR PLAN

PROPOSED **TWO** STOREY EXTENSION
TO REAR OF DWELLING
at 13 FERN CLOSE, BATLEY

for Mr. I. Hussain

Scale 1 : 100 & 50
Date JUNE 2018

Stuart Hartley
Registered Architect
Dewsbury 01924 456810