

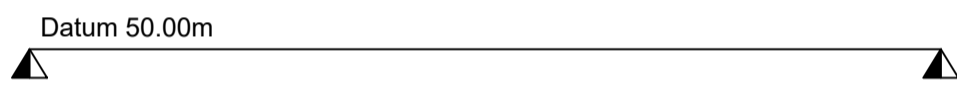

ELEVATION 1  
Scale: 1:100

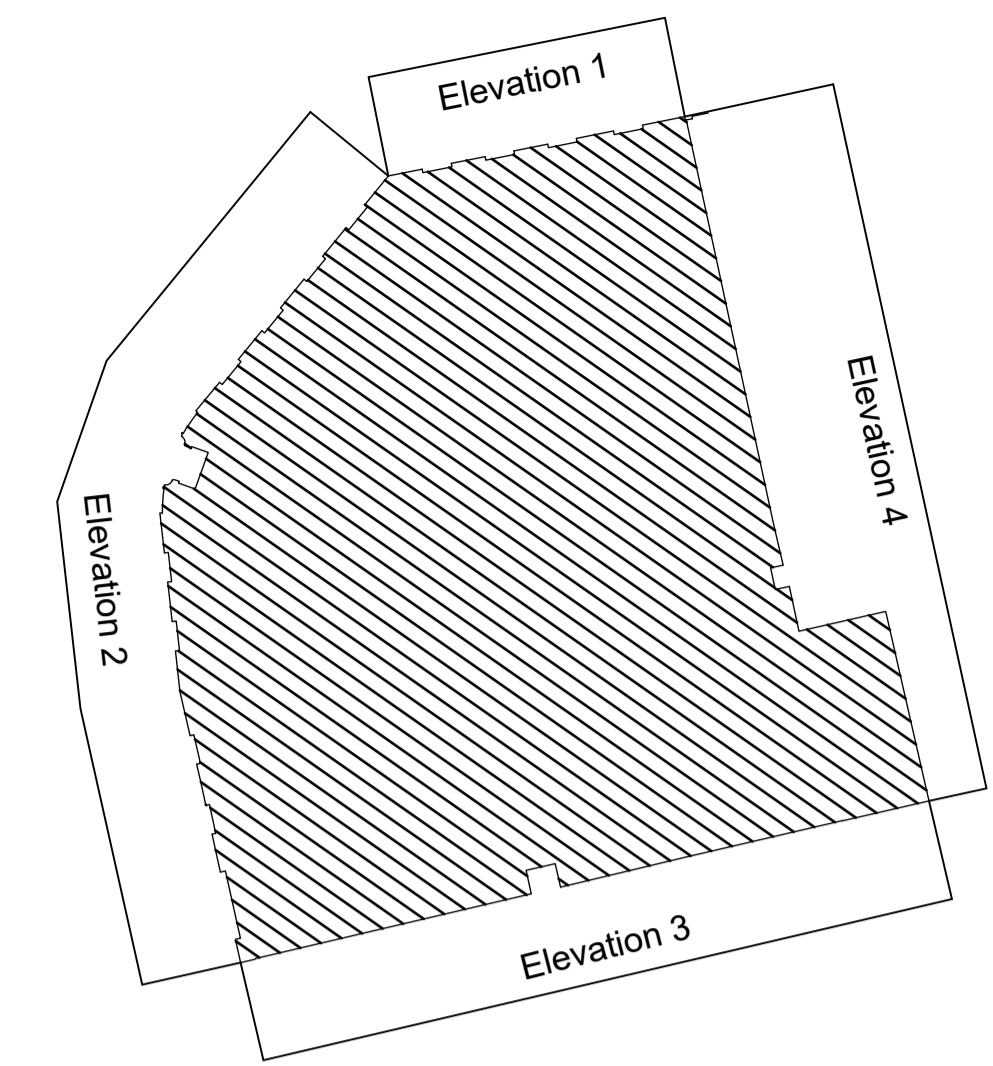

ELEVATION 2  
Scale: 1:100

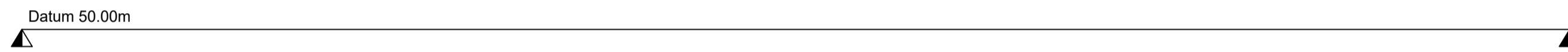

KEY PLAN  
Scale: NTS



ELEVATION 3  
Scale: 1:100

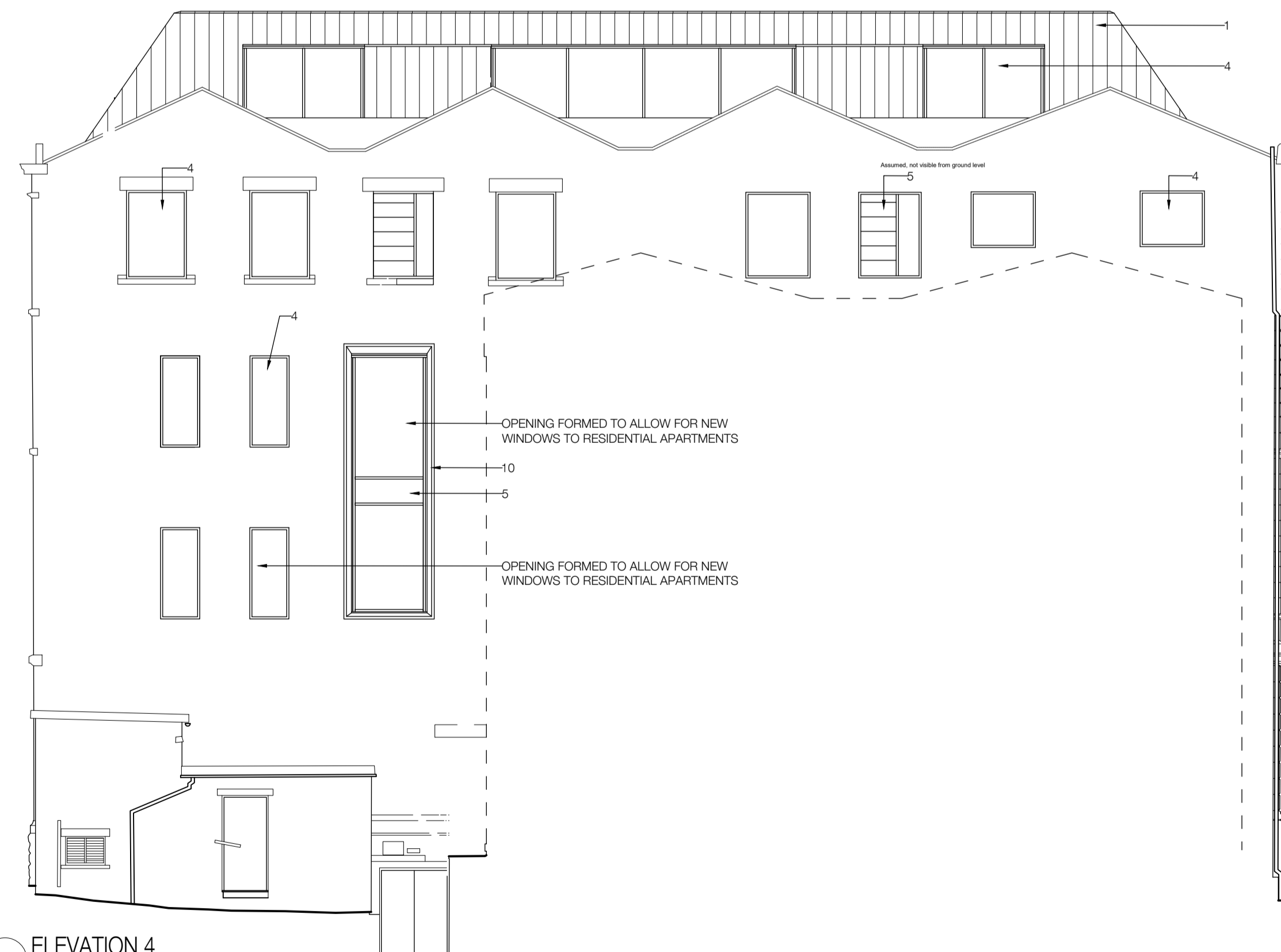
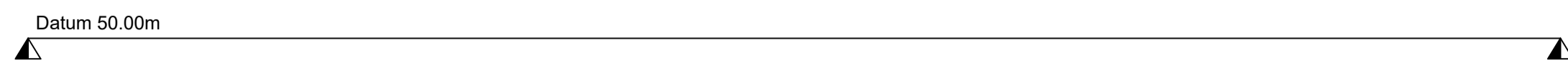

ELEVATION 4  
Scale: 1:100

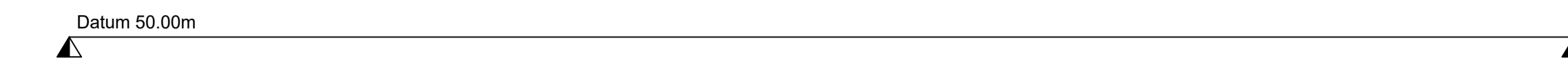

MATERIALS KEY:

- 1 PROPOSED NEW ROOF PROFILE TO PROVIDE UPPER LEVEL TO 3RD FLOOR DUPLEX UNITS TO BE CLAD DARK GREY ZINC WITH STANDING SEAM JOINT DETAILS AT 353mm CENTRES; SOFFIT & WINDOW REVEALS TO BE CLAD IN DARK GREY ZINC CLADDING WITH CASSETTE JOINTS.
- 2 EXISTING WINDOWS SUBJECT TO BUILDING CONDITION SURVEY AND APPROPRIATE PLANNING CONDITION.
- 3 NEW DOUBLE GLAZED SASH WINDOWS (TYPE AND COLOUR TBC)
- 4 DOUBLE GLAZED WINDOWS TO APPROVED SPECIFICATION (EXACT COLOUR TBC)
- 5 DOUBLE GLAZED WINDOWS WITH ZINC BLANKING PANELS TO APPROVED SPECIFICATION
- 6 FULL HEIGHT STRUCTURAL GLAZING
- 7 ENTRANCE CANOPY FEATURE IN VERDIGRIS COPPER FINISH
- 8 GLAZED LIGHTWELL
- 9 SMOKE VENT
- 10 VERDIGRIS COPPER FINISH PROFILE SURROUND AROUND GLAZED UNITS

NOTE:

ALL EXISTING WINDOWS & DOORS TO BE CAREFULLY REMOVED AND REINSTATED WITH NEW (TO MATCH EXISTING) UNLS. REPLACEMENT IS SUBJECT TO BUILDING CONDITION SURVEY.

STONE REPAIR SUBJECT TO BUILDING CONDITION SURVEY.

ALL EXTERNAL ALARM BOXES, LIGHT FITTINGS, CABLES, VENTS, ETC. TO BE CAREFULLY REMOVED AND ADJACENT FACADE SUITABLY MADE GOOD.

REQUIREMENT FOR BASEMENT VENTILATION TO BE DETERMINED IN CONJUNCTION WITH BUILDING CONTROL.

PLANNING

**DLA ARCHITECTURE**  
www.dla-architecture.co.uk  
55 St Pauls Street  
LEEDS | LS1 2TE  
T : 0113 887 3100

PROJECT  
FIELD HOUSE, DEWSBURY

TITLE  
PROPOSED ELEVATIONS

SCALE  
1:100 @ A1

DATE  
28/07/19

DRAWN  
DK

REVIEWED  
JO

DRAWING NO  
2018-051/0242

REVISION

FILE PATH  
T:\2018\2018-051\CAD\05-Autocad\Drawings\0242

THE INFORMATION ON THIS DRAWING HAS BEEN INTERPOLATED FROM THE SURVEY UNDERTAKEN BY TOWER GEOMATICS LTD (DATED 2019).

