

Notes:
 Do not scale from this drawing.
 All contractors must visit the site and be responsible for taking and checking Dimensions.
 All construction information should be taken from figured dimensions only.
 Any discrepancies between drawings, specifications and site conditions must be brought to the attention of the supervising officer.
 This drawing & the works depicted are the copyright of JTP.

This drawing is for planning purposes only. It is not intended to be used for construction purposes, whilst all reasonable efforts are used to ensure drawings are accurate, JTP accept no responsibility or liability for any reliance placed on, or use made of, this plan by anyone for purposes other than those stated above.

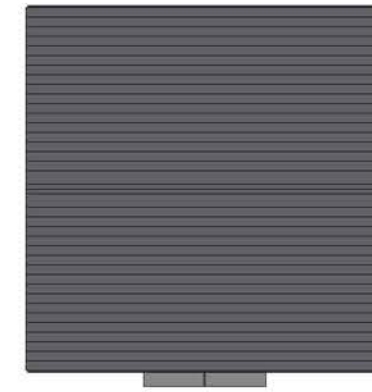

Roof Plan (1:200)

Materials Key	
	Edenhall Darlston Walling in buff / black rural - reconstituted stone
	Edenhall Knaresborough Straw
	Sandtoft Rivius slate grey roof tiles
	GRP canopy
	UPVC White window frames
	Black UPVC fascia
	Artstone window heads & cills
	GRP faced entrance door in Black

Front Elevation

Rear Elevation



Ground Floor Plan
 Area to blockwork - 35.6m² (384ft²)
 Area to plasterboard - 35.0m² (377ft²)

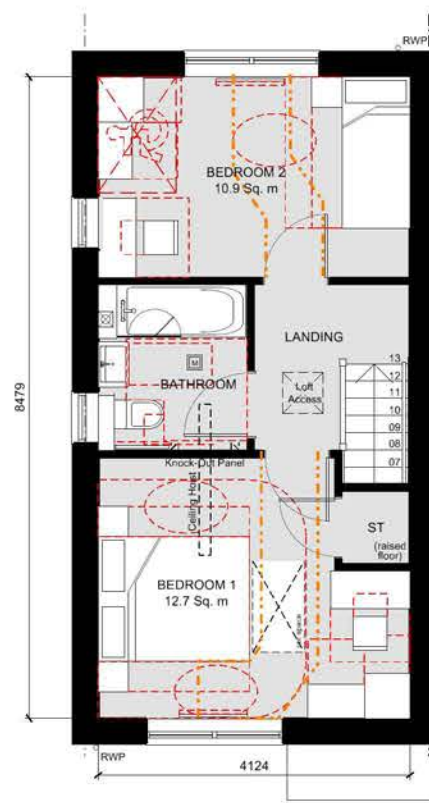

First Floor Plan
 Area to blockwork - 35.6m² (384ft²)
 Area to plasterboard - 35.0m² (377ft²)

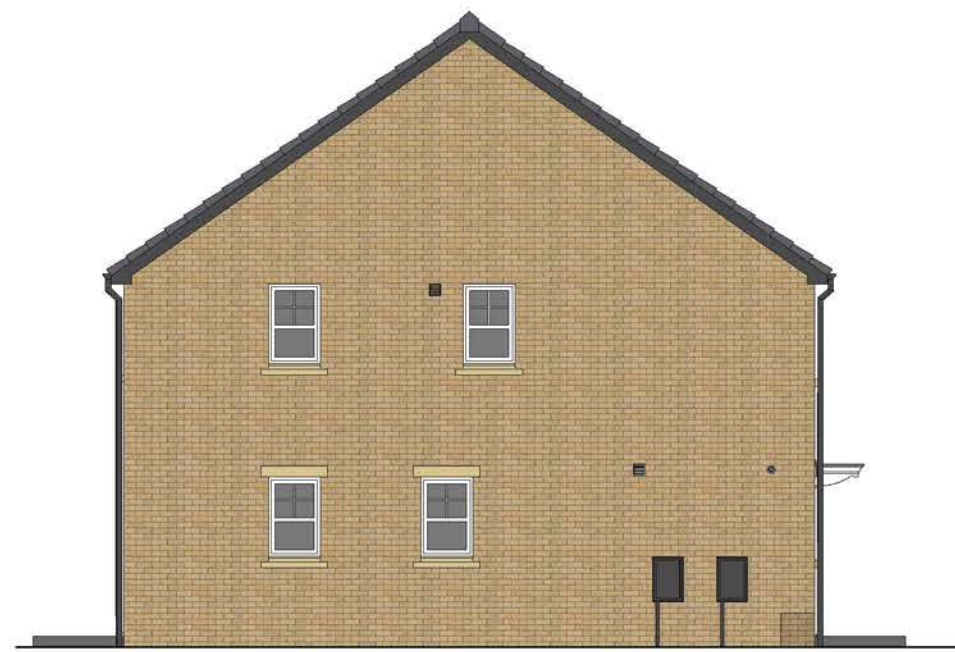

Side Elevation

Plots: 103

Totals:
 Area to blockwork - 71.2m² (768ft²)
 Area to plasterboard - 70.0m² (754ft²)

Rev	Date	Description	Drawn	Chkd
C	25.07.19	Plot numbers updated by DMS Architecture	MB	MS
B	25.01.18	Plot numbers updated following layout amendments	RM	DS
A	05.12.17	Stone cills removed from rear and side elevs. Material key updated	RM	DS
-	20.10.17	First Issue for comment	RM	DS

Drawing Status
PLANNING



jtp Venue Studios
 21 Calton Road
 Edinburgh, EH8 8DL
 +44 (0)131 550 6600
 www.jtp.co.uk

Project
Ashbrow, Huddersfield

Drawing Title
**Indicative Plans and Elevations
 House Type 768**

Scale @ A3 1: 100 Job Ref 01191A

Drawing No 01191A_HT 768-04 Revision C

