

Notes:
 Do not scale from this drawing.
 All contractors must visit the site and be responsible for taking and checking Dimensions.
 All construction information should be taken from figured dimensions only.
 Any discrepancies between drawings, specifications and site conditions must be brought to the attention of the supervising officer.
 This drawing & the works depicted are the copyright of JTP.

This drawing is for planning purposes only. It is not intended to be used for construction purposes. Whilst all reasonable efforts are used to ensure drawings are accurate, JTP accept no responsibility or liability for any reliance placed on, or use made of, this plan by anyone for purposes other than those stated above.



Front Elevation



Right Elevation

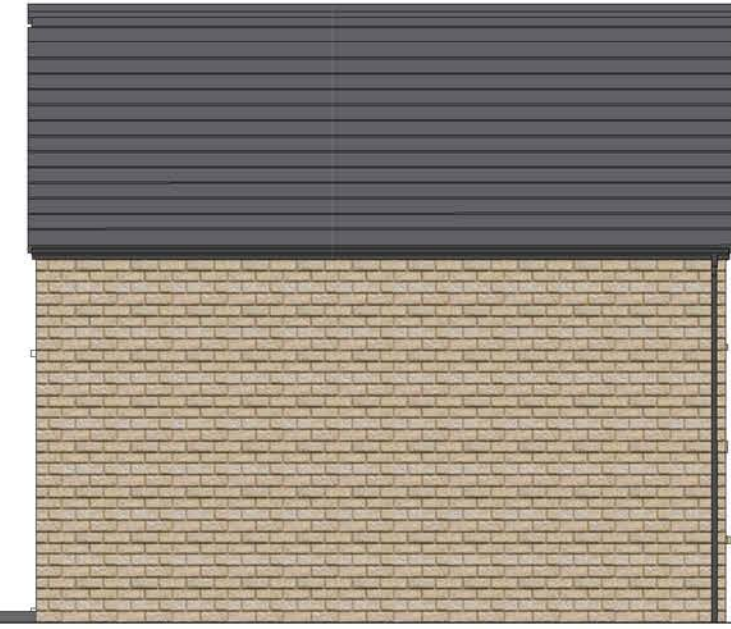

Rear Elevation



Left Elevation

Plots: 01, 11, 108, 111

Totals:
 Area to blockwork - 90.0m² (968ft²)
 Area to plasterboard - 88.6m² (954ft²)

Rev	Date	Description	Drawn	Chkd
C	25.07.19	Plot numbers updated by DMS Architecture	MB	MS
B	25.01.18	Plot numbers updated following layout amendments	RM	DS
A	05.12.17	Stone cills removed from rear and side elevs. Material key updated	RM	DS
-	20.10.17	First issue for comment	RM	DS

Rev	Date	Description	Drawn	Chkd

PLANNING



Project
Ashbrow, Huddersfield

Drawing Title
**Indicative Plans and Elevations
 HT 968 (detached recon. stone opt.)**

Scale @ A3 1: 100 Job Ref. 01191A

Drawing No. 01191A_HT 968-02 Revision C

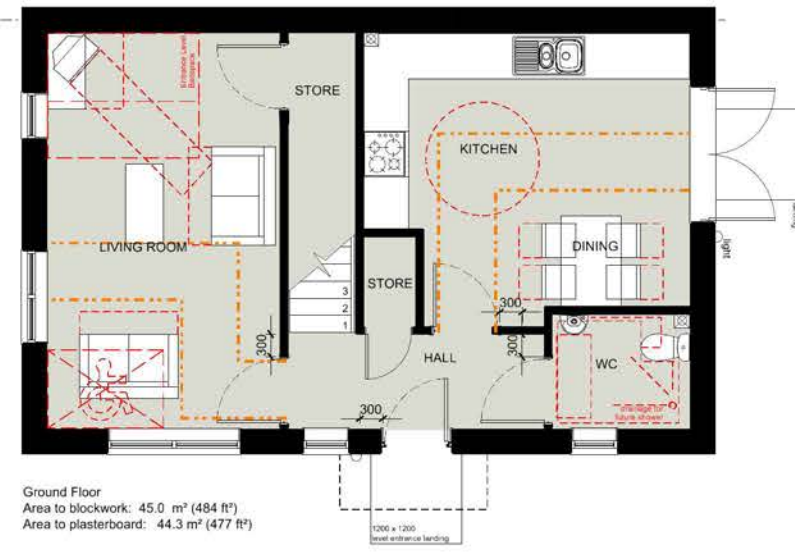
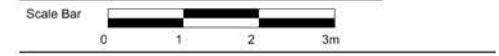

Ground Floor
 Area to blockwork: 45.0 m² (484 ft²)
 Area to plasterboard: 44.3 m² (477 ft²)

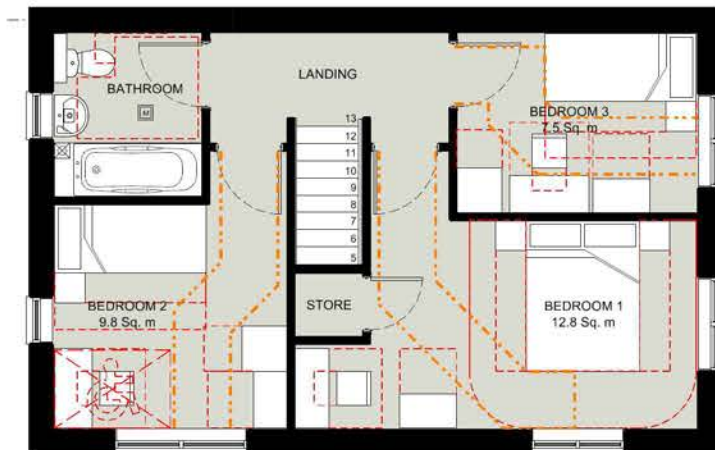

First Floor
 Area to blockwork: 45.0 m² (484 ft²)
 Area to plasterboard: 44.3 m² (477 ft²)

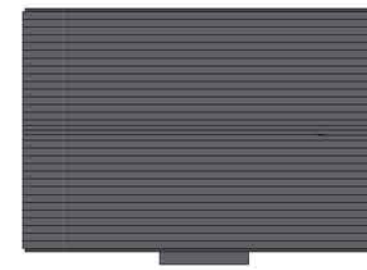

Roof Plan (1:200)

Materials Key

- Edenhall Darlston Walling in buff / black rural - reconstituted stone
- Edenhall Knaresborough Straw
- Sandtoft Rivius slate grey roof tiles
- GRP canopy
- UPVC White window frames
- Black UPVC fascia
- Artstone window heads & cills
- GRP faced entrance door in Black