

**PROJECT INFORMATION**

**CLIENT**  
Kirklees Neighbourhood Housing (KNH)  
**ADDRESS**  
Former Garage Site at Corfe Close/Windmill Lane, Birstall

**PROJECT TITLE**  
Proposed Residential Development

**DRAWING DETAILS**

**PROJECT NUMBER**  
T-0220.0.C - P

**DRAWING NUMBER** REV  
GA201

**DRAWING TITLE**  
Proposed Elevations

**SCALE (@ A1 [x2 for A3])**

1 : 50  
**DRAWN BY** **CHECKED BY**  
AI AJ

**DATE**  
08/28/19

**Purpose of Issue**

**NOTES**

This drawing is for information only.

Rev	Description	Date
-----	-------------	------

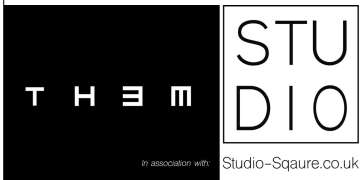

**The Studio.** No 96 Blacker Road,  
Huddersfield  
HD1 5HN

**Tel.** +44 (0)1484 309 394  
**Email.** Hello@TH3M.co

**Web.** www.TH3M.co  
This drawing and design is the copyright of 'TH3M Limited' and may not be reproduced, retained or disclosed to any unauthorised person in any form whatsoever without prior express or written consent. Figured dimensions to be taken in preference to those scaled. All dimensions to be checked onsite and taken in preference to those shown.

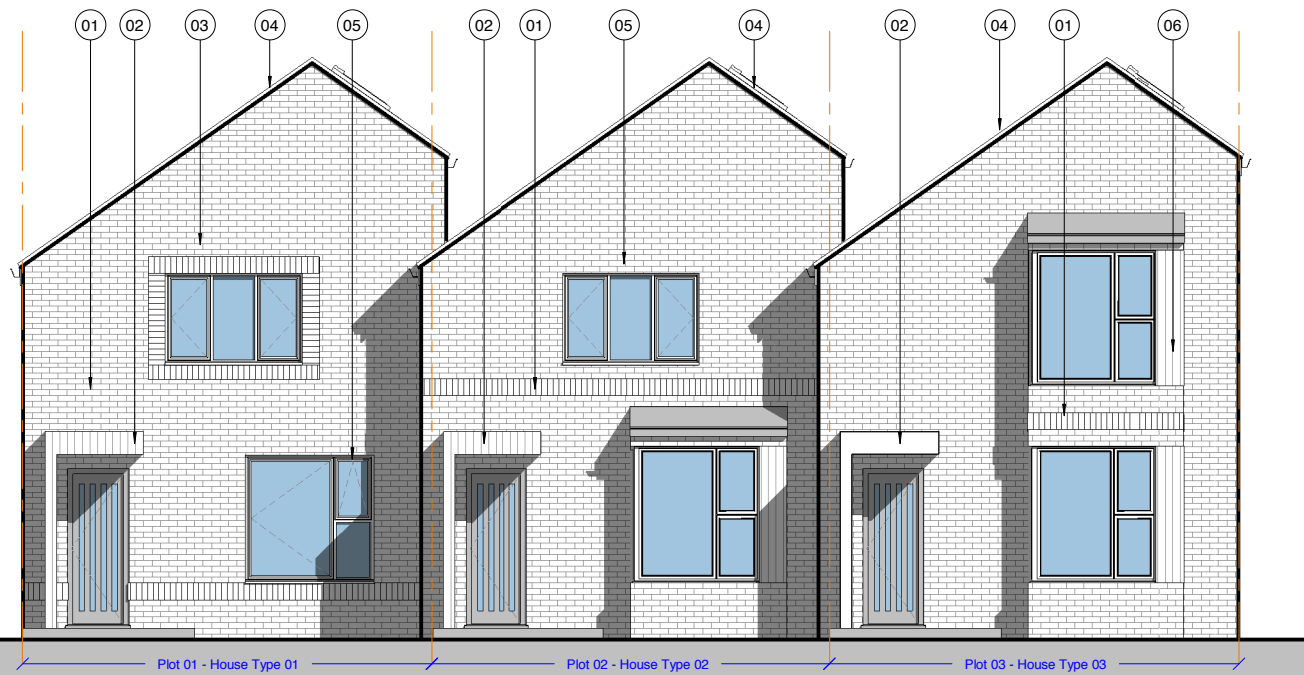

**1 Proposed Front Elevation (South-East)**  
1 : 50

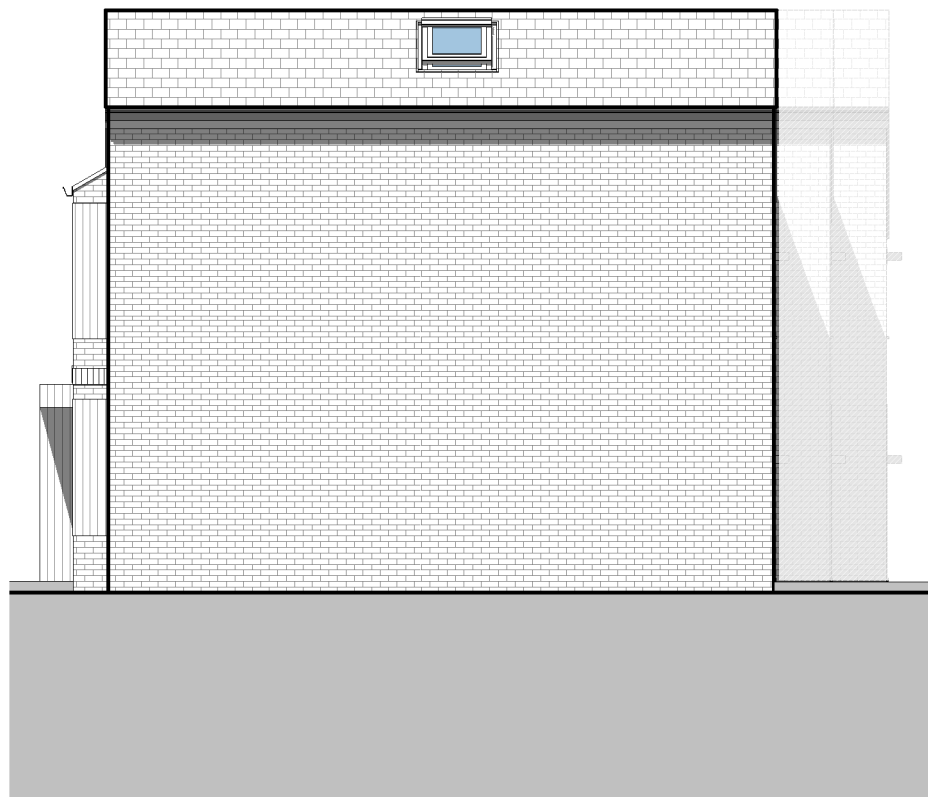

**2 Proposed Side Elevation (North-East)**  
1 : 50



**3 Proposed Rear Elevation (North-West)**  
1 : 50

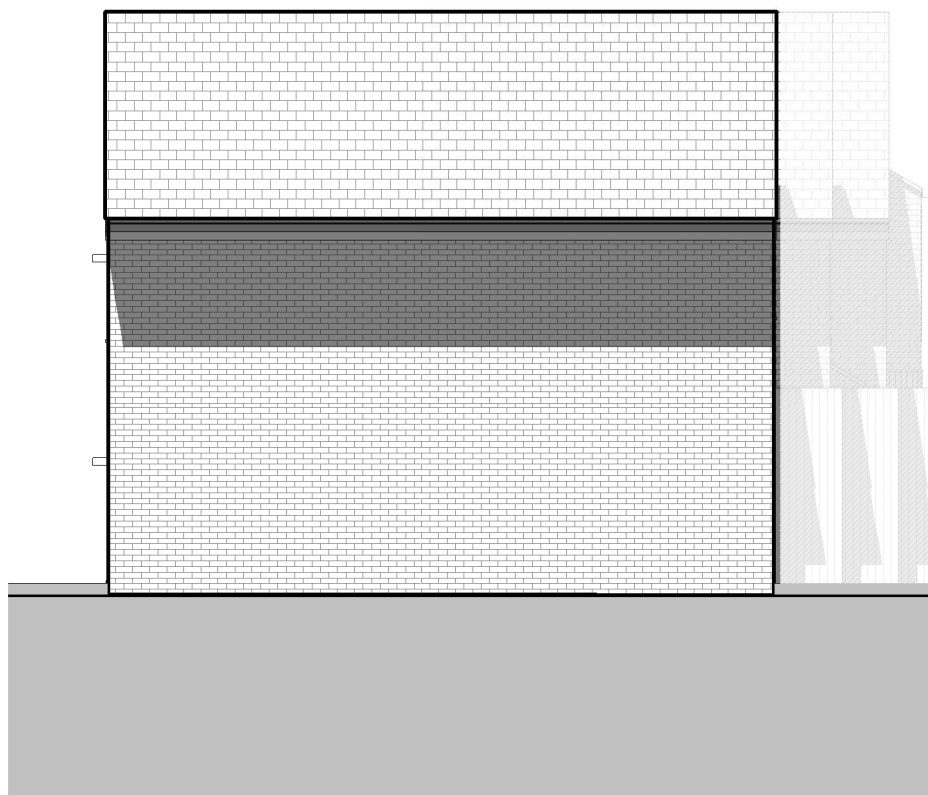

**4 Proposed Side Elevation (South-West)**  
1 : 50