

First Floor Plan

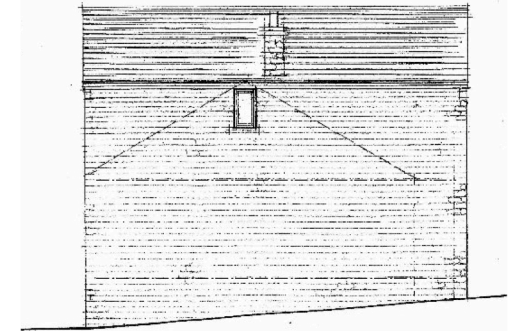

South Elevation



West Elevation

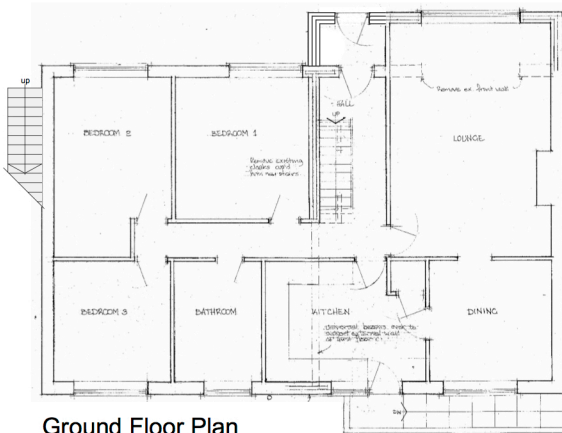

Ground Floor Plan



North Elevation

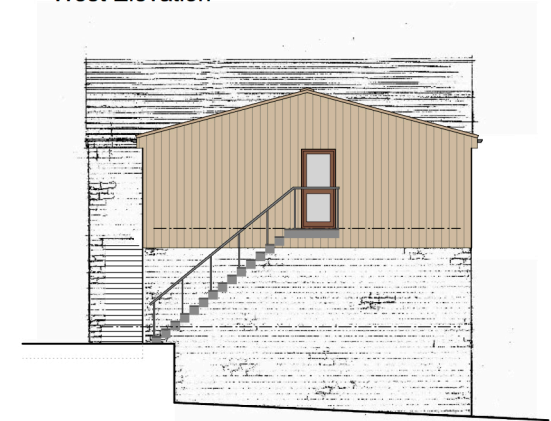

East Elevation

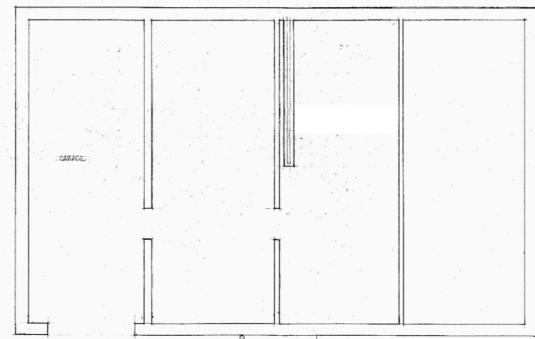

Lower Ground Floor Plan

This drawing has been prepared specifically for the purpose of obtaining Planning Permission and/or Building Regulation Approval. Its suitability for other purposes, without supplementary details and specifications cannot be guaranteed. The Permissions and/or Approvals are beyond the Architects control and no guarantee that such will be granted is given or to be inferred by reason of the preparation of this drawing. Only figured dimensions are to be used. All dimensions to be checked on site. This drawing together with the design is the property and copyright of the Architect and must not be reproduced without prior written permission.

REV	DESCRIPTION	DATE	DRAWN	CHECKED
P04	General update for planning submission	22.08.19	SH	AS
P03	Drawing revised to client instructions	09.08.19	SH	AS
P02	Drawing revised to client instructions	31.07.19	EB	AS
P01	Drawing originated	19.06.19	EB	AS



project **First floor extension to create private home office with ancillary rooms**  
at **Willow Shae, Wilshaw Road Meltham, Holmfirth, HD9 4DZ**  
for **Mr & Mrs Moore**

title **GA - As Proposed**  
number **19073D-02-P04**  
scale **1:100**  
size **A2**