



Existing Front Elevation



Existing Side Elevation 1



Existing Rear Elevation



Existing Side Elevation 2



Garage

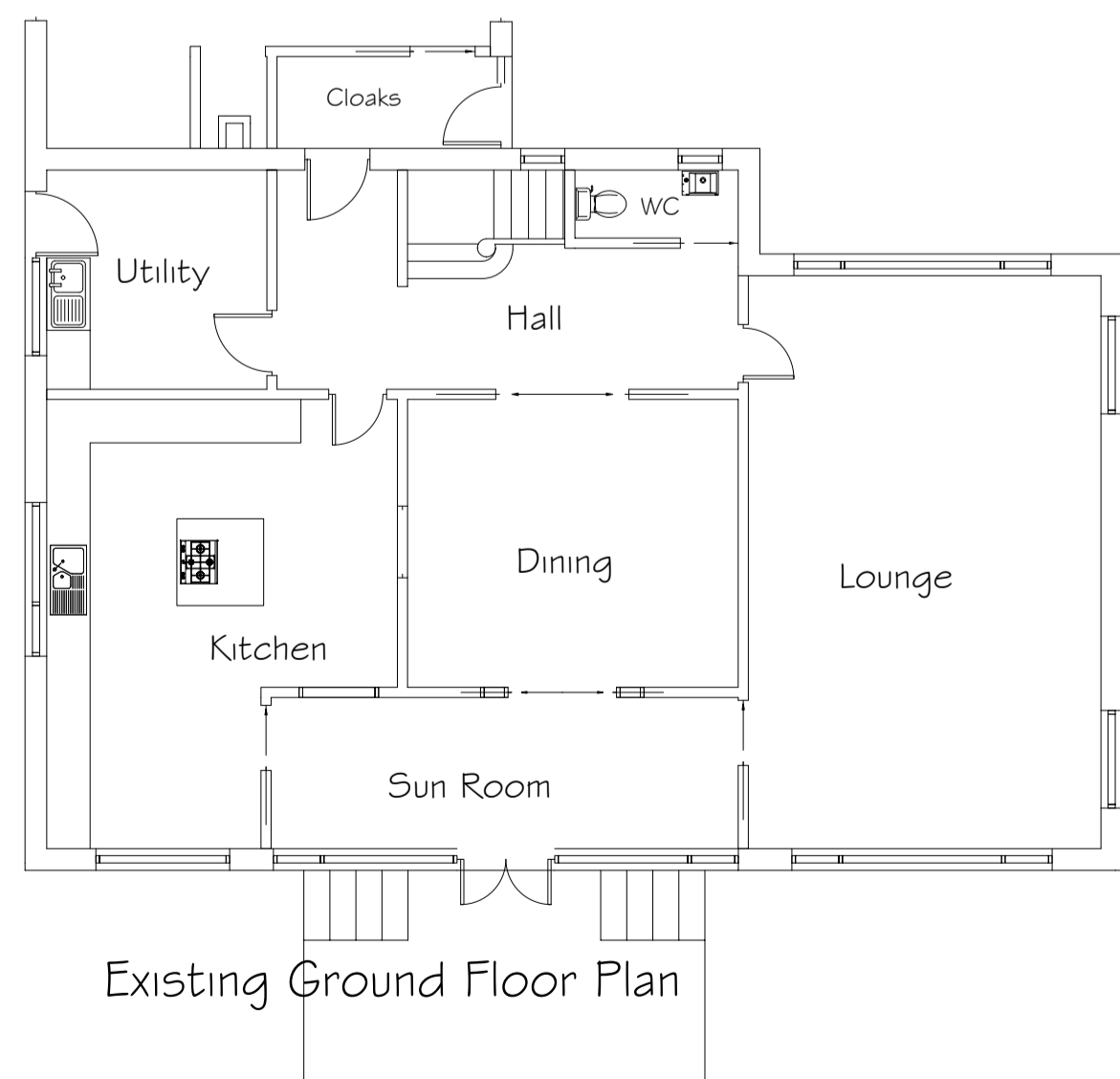

Existing Ground Floor Plan

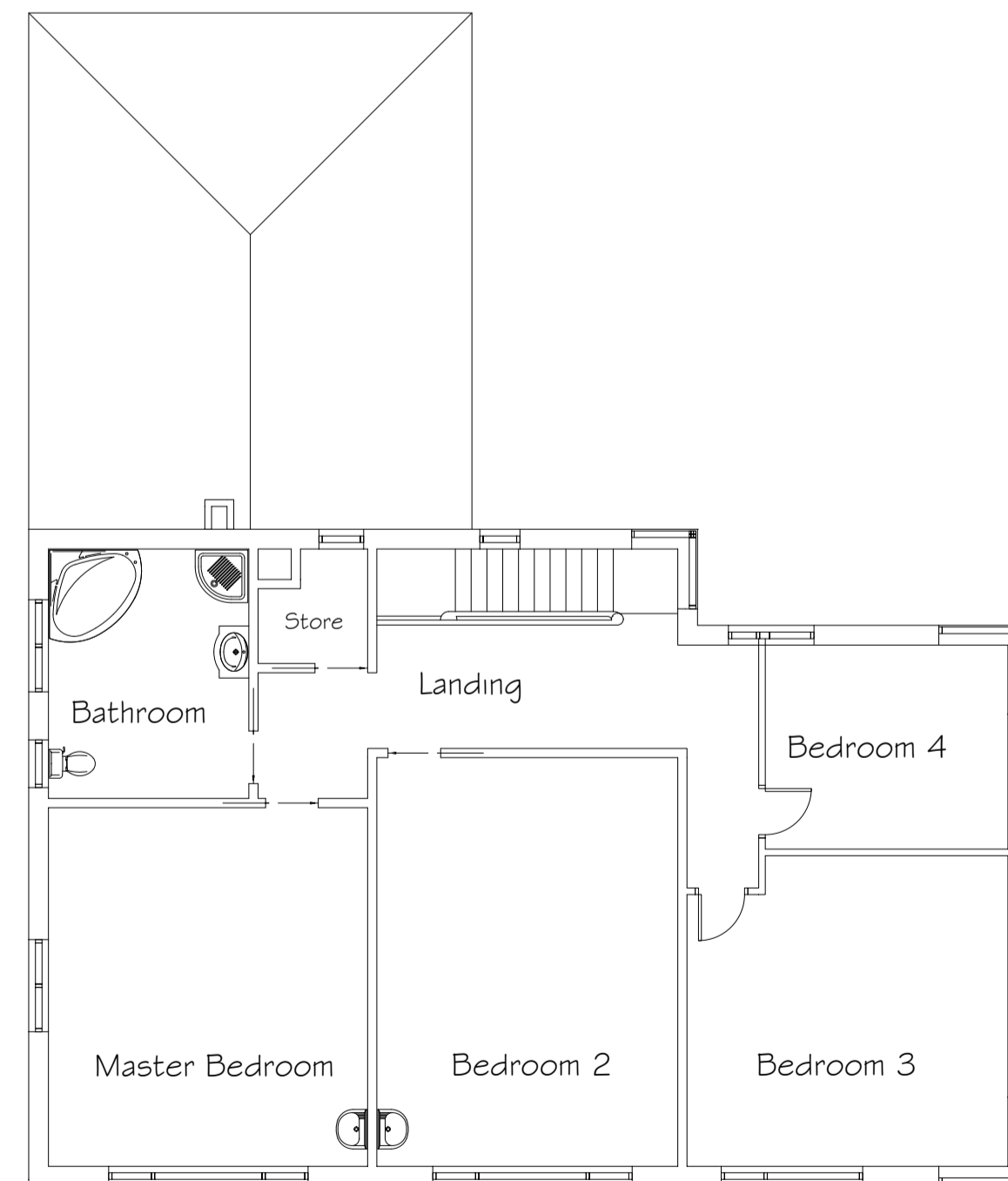

Existing First Floor Plan

| | | | |
|---------|---|-------------|-----------|
| PROJECT | Alterations & Extension over Garage at 'Sherwood' 124 Hartshead Lane Hartshead, Liversedge WF15 8AJ | | |
| CLIENT | Mr. D. Brown | | |
| SUBJECT | Existing Plans & Elevations | | |
| SCALE | 1:100 @ A1 | DRAWN | SB |
| DATE | 12/07/2019 | DRAWING NO. | 17-017-10 |
| | | REV. | - |

SBP
ARCHITECT

46 Jenkin Road
Horbury
Wakefield
West Yorkshire
WF4 6DT
TEL: (01924) 277356
designs@sbp-architects.co.uk