

Site and Floor Plan

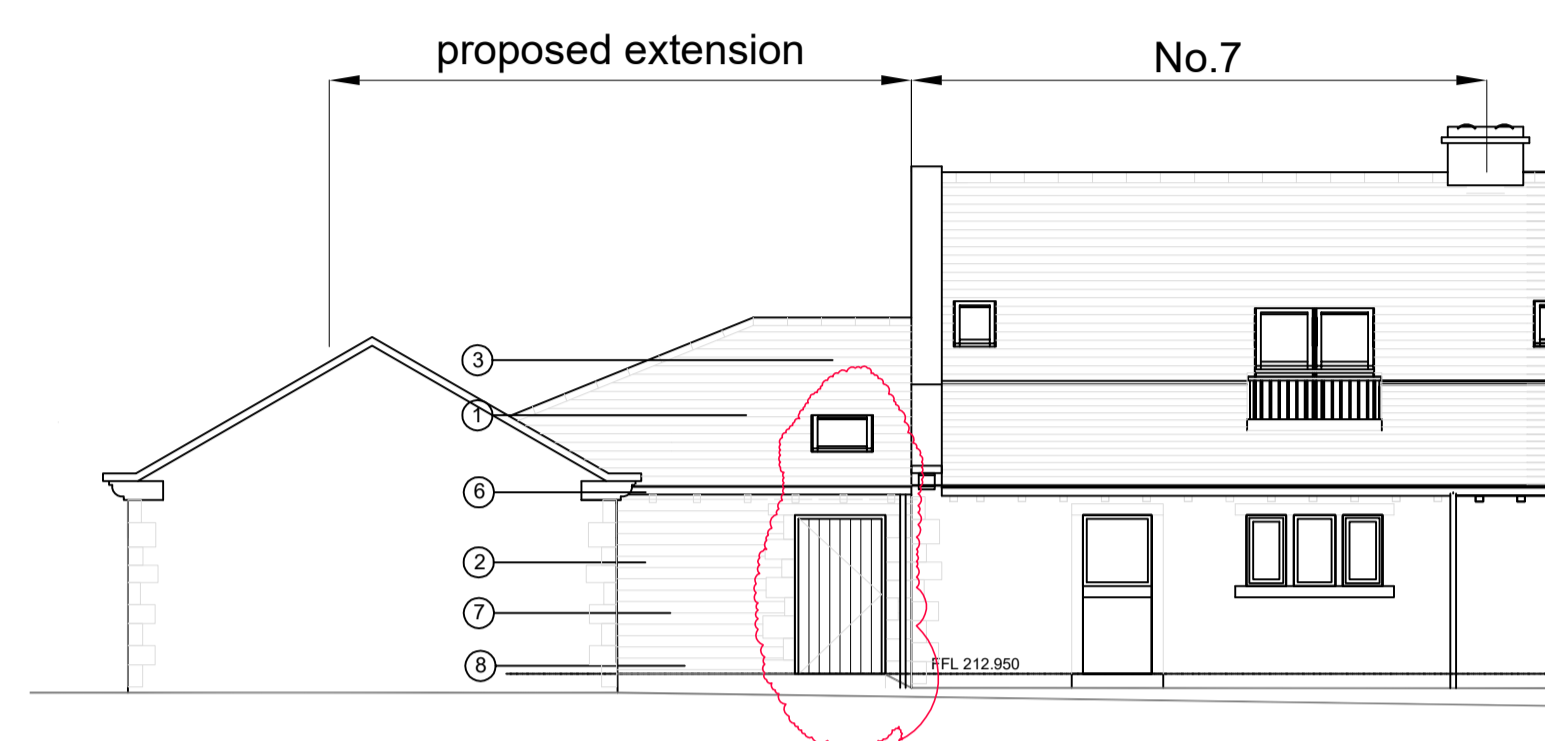

Outer North East Elevation

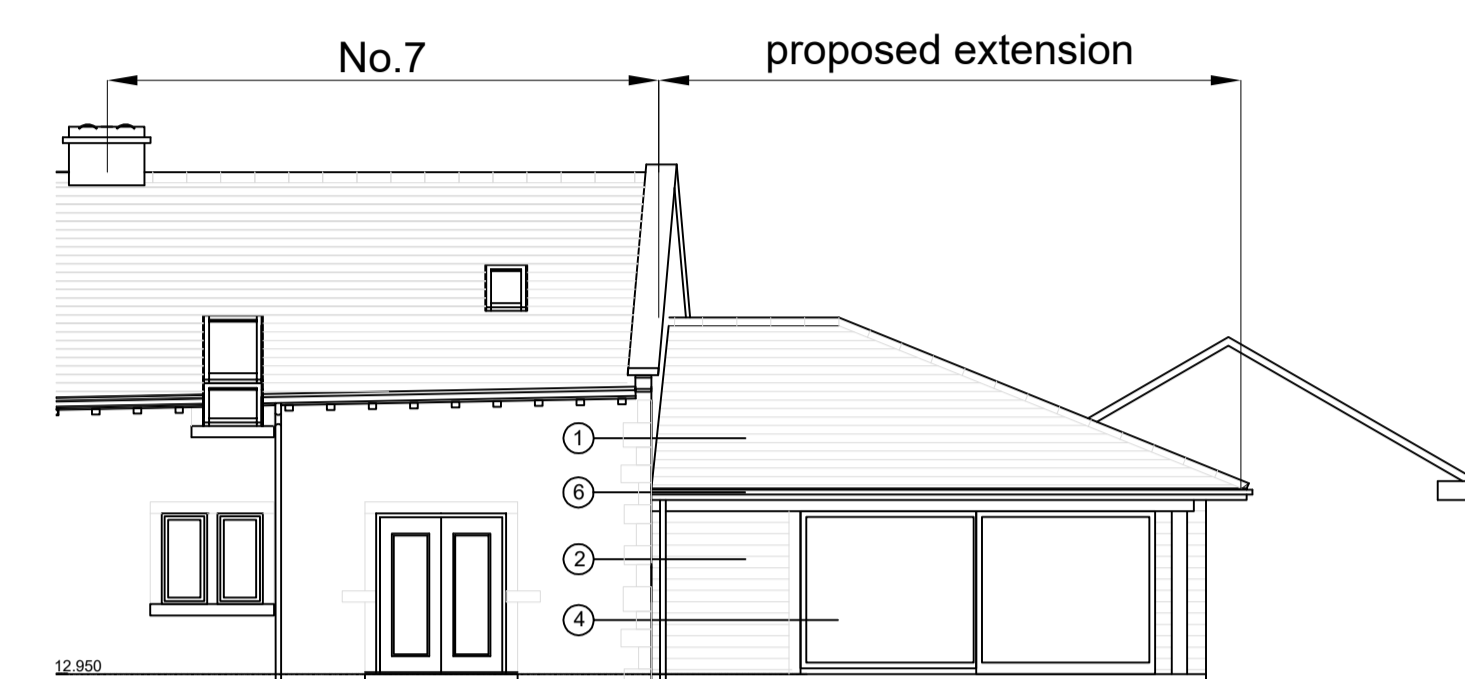

South West Elevation

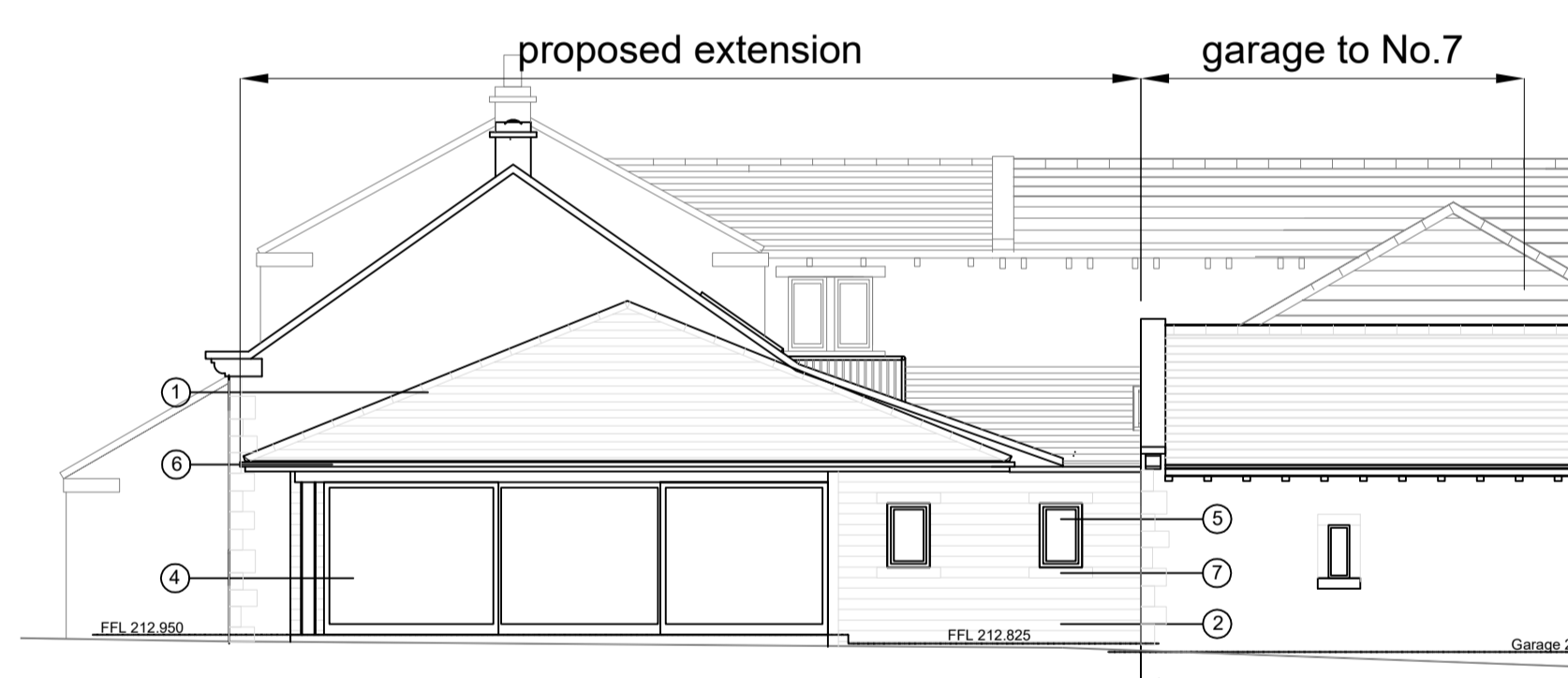

South East Elevation

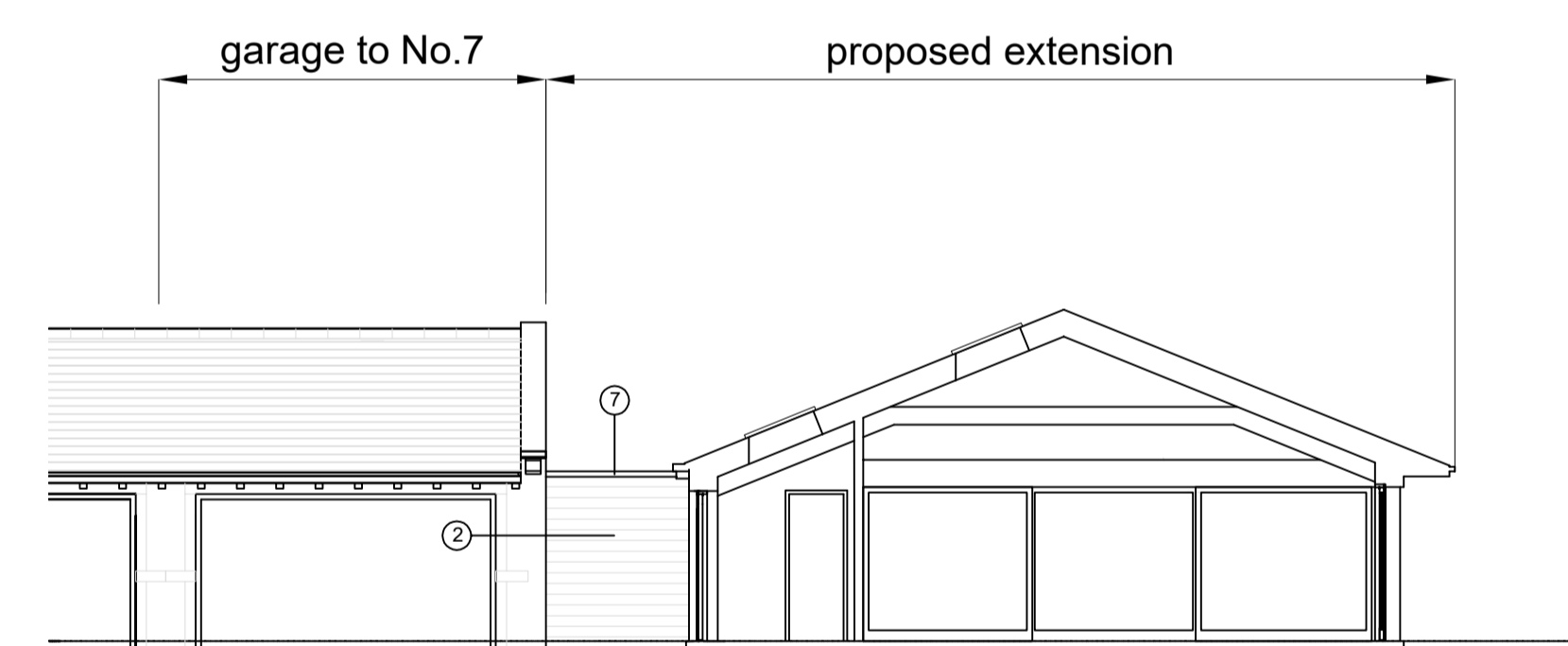

North West Elevation

MATERIALS KEY.

- |  |   |  |                       |
|--|---|--|-----------------------|
|  | 1 Roof : Natural blue slates  |  | Existing construction |
|  | 2 External walls - reclaimed natural stone to match existing        |  | Proposed construction |
|  | 3 Vaux roof window to match existing                                |  |                       |
|  | 4 Sliding windows : dark grey double glazed powder coated aluminium |  |                       |
|  | 5 Casement windows : natural timber double glazed to match existing |  |                       |
|  | 6 Rainwater goods : black pvc with ogee gutters                     |  |                       |
|  | 7 Ashlar cills, door head, quoins, copings and corbels              |  |                       |
|  | 8 Boarded timber door   |  |                       |



Client  
 A. FALKINGHAM ESQ.  
 Project  
 No.7, Moorfield Farm, Bradshaw Road, Honley.  
 Proposed Extension  
 Drawing  
 Planning Application : General Arrangement

Number  
 4289-03-03a  
 Scale @ A1  
 1 : 100  
 Date  
 04-18

**HEPPENSTALLS**  
 Chartered Architects & Surveyors

Architecture  
 Surveying  
 Planning

RIBA Project Management RICS

Allison's buildings, 135 Armitage Road Milnsbridge,  
 Huddersfield, HD3 4JY tel 01484 658411  
 projects@heppenstalls.net www.heppenstalls.net

