

PROJECT INFORMATION

CLIENT
Kirklees Neighbourhood Housing (KNH)
ADDRESS
Land off Fernside Avenue, Almondbury, Huddersfield

PROJECT TITLE
PROPOSED RESIDENTIAL DEVELOPMENT

DRAWING DETAILS

PROJECT NUMBER
T - 0220.A
DRAWING NUMBER REV
GA103 C

DRAWING TITLE
Proposed HT 01 - Elevations

SCALE (@ A1 [x2 for A3])
1 : 50
DRAWN BY CHECKED BY
AAI FA
DATE
JAN 19

Purpose of Issue
Planning

NOTES
This drawing is for information only.

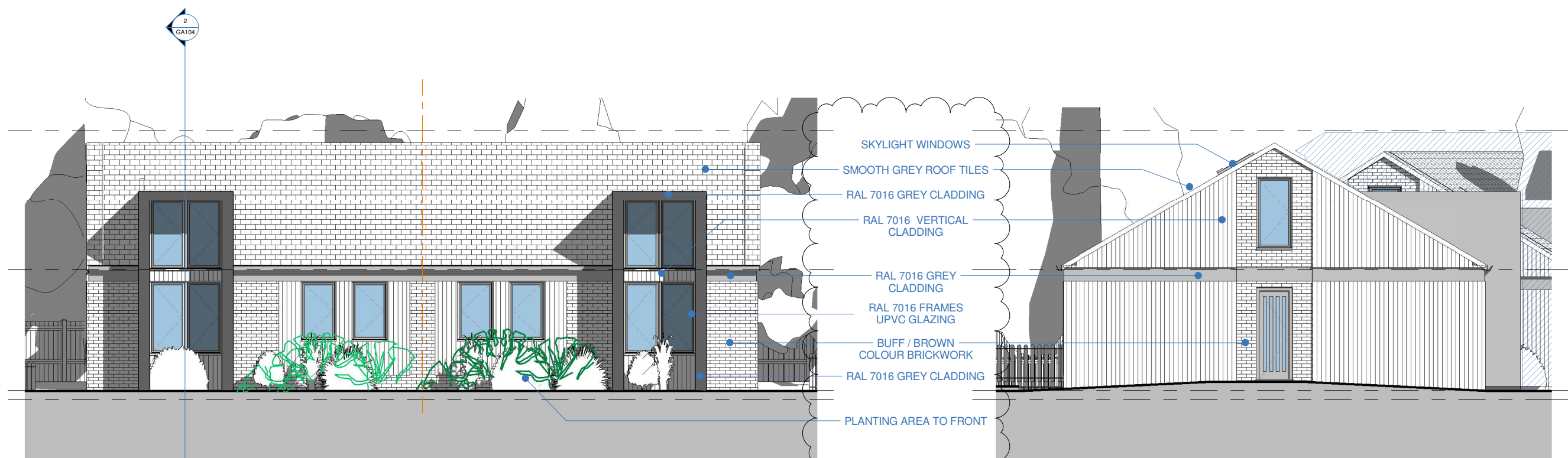

1 HOUSE TYPE 01 - FRONT ELEVATION
1 : 50

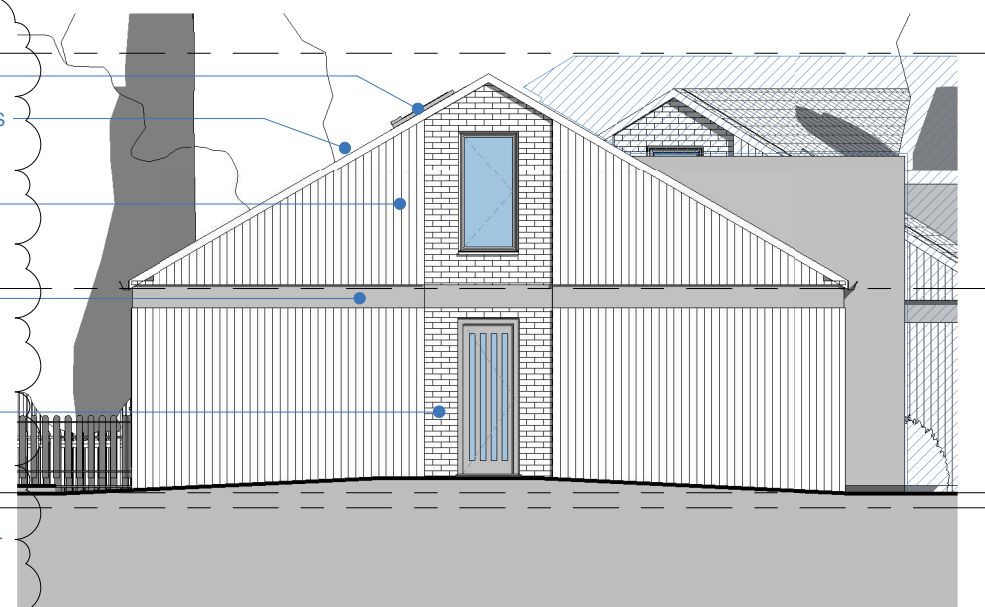

4 HOUSE TYPE 01 - SIDE ELEVATION A
1 : 50

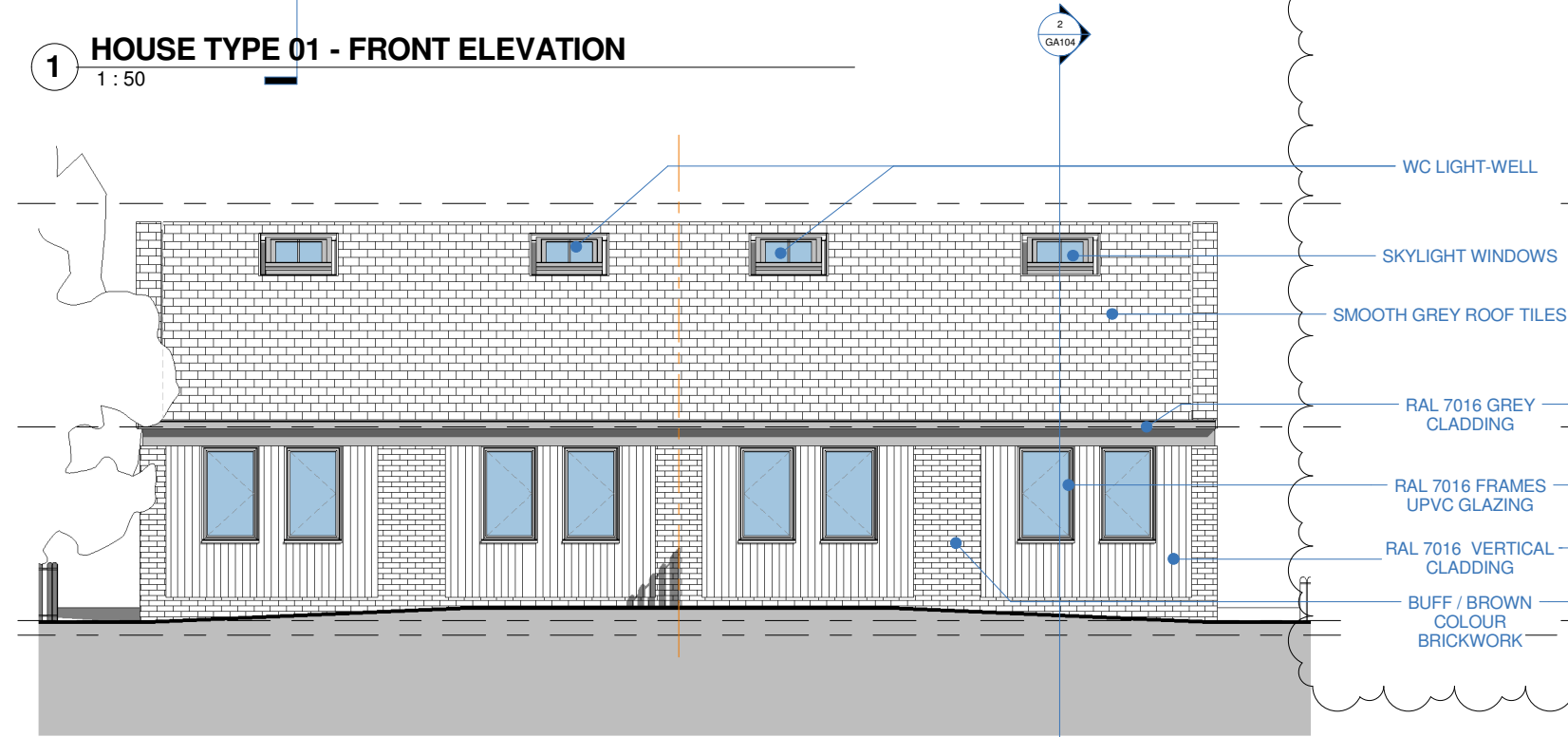

2 HOUSE TYPE 01 - REAR ELEVATION
1 : 50

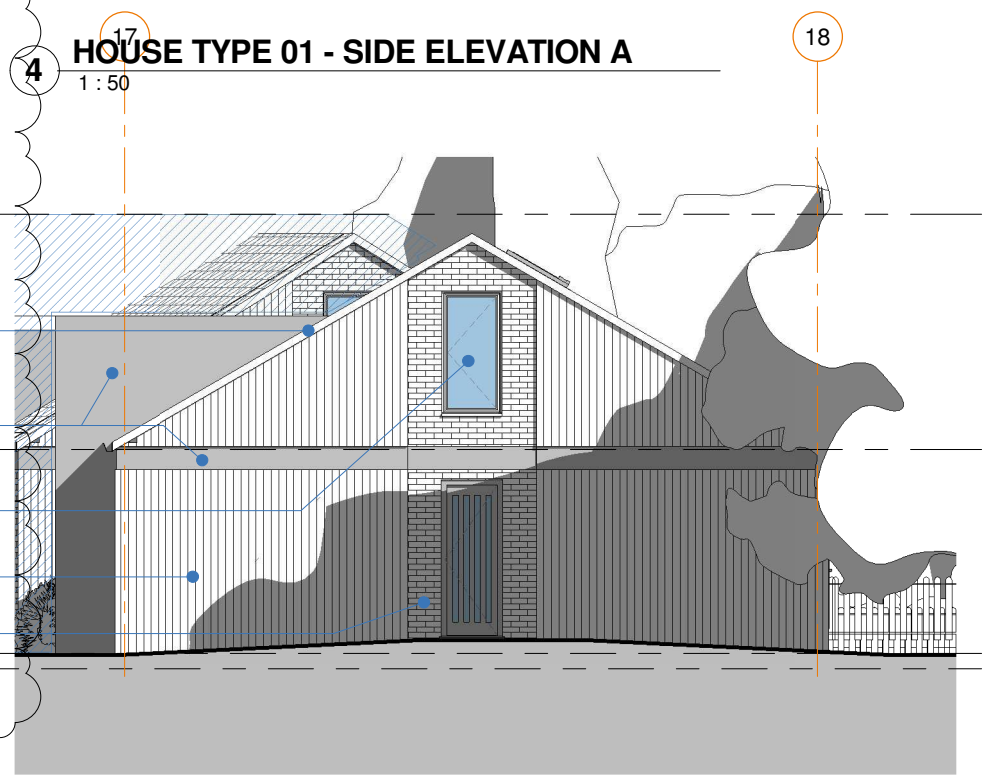

3 HOUSE TYPE 01 - SIDE ELEVATION B
1 : 50

| Rev | Description | Date |
|-----|------------------------------|-----------|
| A | HOUSE TYPE ALTERERD | 21 FEB 19 |
| B | AMENDED INLINE WITH COMMENTS | 25 FE 19 |
| C | NOTES UPDATED | 11 MAR 19 |

TH3M
The Studio. No 96 Blacker Road, Huddersfield HD1 5HN
Tel. +44 (0)1484 309 394
Email. Hello@TH3M.co.uk.com
Web. www.TH3M.com

This drawing and design is the copyright of 'TH3M Architects Limited' and may not be reproduced, retained or disclosed to any unauthorised person in any form whatsoever without prior express or written consent. Figured dimensions to be taken in preference to those scaled. All dimensions to be checked onsite and taken in preference to those shown.