

PROJECT INFORMATION

CLIENT
Kirklees Neighbourhood Housing (KNH)
ADDRESS
Land off Fernside Avenue, Almondbury, Huddersfield

PROJECT TITLE
PROPOSED RESIDENTIAL DEVELOPMENT

DRAWING DETAILS

PROJECT NUMBER
T - 0220.A
DRAWING NUMBER REV
GA102

DRAWING TITLE
Proposed HT01 - Plans

SCALE (@ A1 [x2 for A3])
1 : 50
DRAWN BY CHECKED BY
AAI FA
DATE
06/23/17

Purpose of Issue
Planning

NOTES
This drawing is for information only.

Rev	Description	Date
-----	-------------	------

TH3M

The Studio, No 96 Blacker Road, Huddersfield HD1 5HN

Tel. +44 (0)1484 309 394
Email. Hello@TH3M.co.uk.com

Web. www.TH3M.com

This drawing and design is the copyright of 'TH3M Architects Limited' and may not be reproduced, retained or disclosed to any unauthorised person in any form whatsoever without prior express or written consent. Figured dimensions to be taken in preference to those scaled. All dimensions to be checked onsite and taken in preference to those shown.

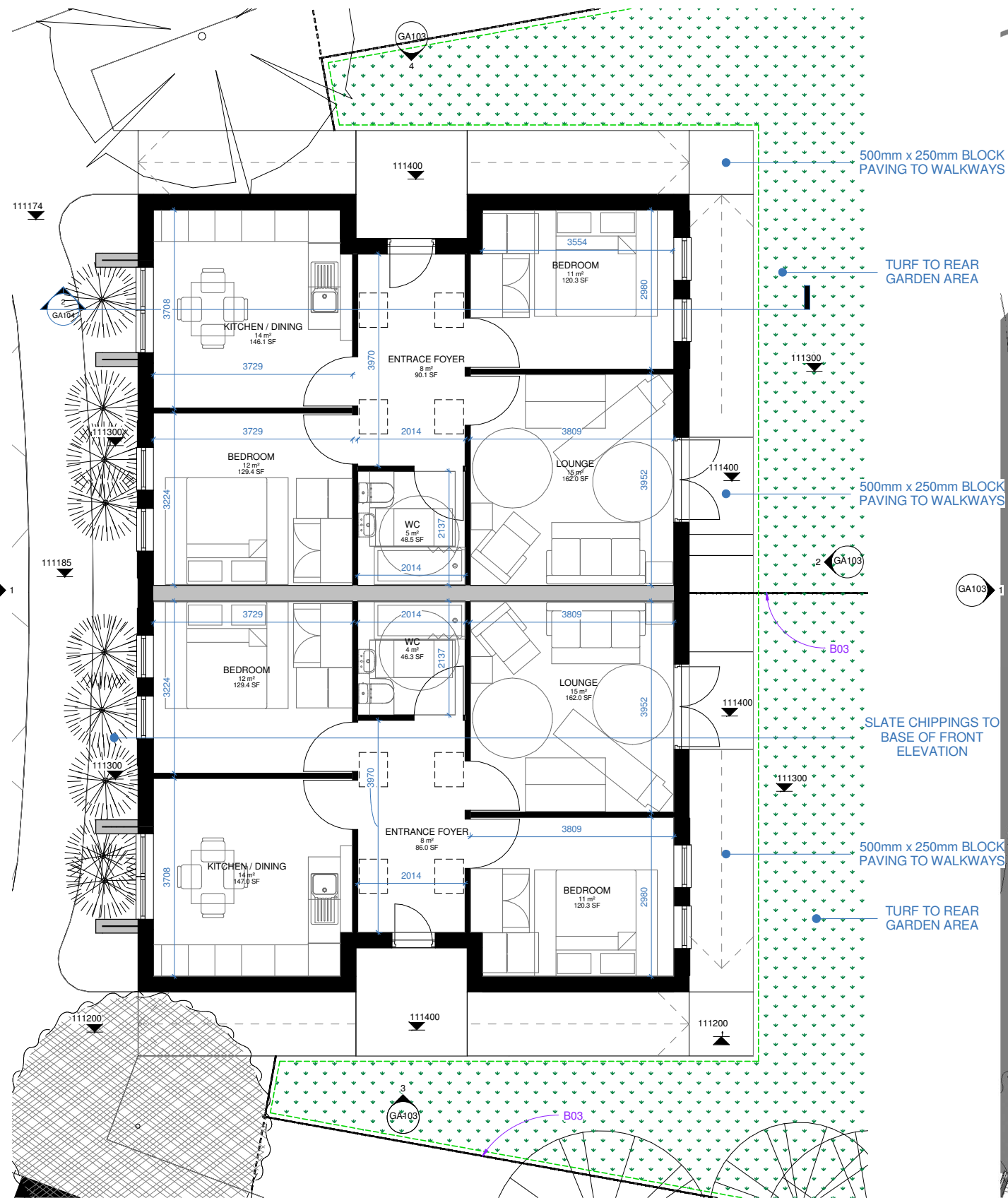

1 Proposed Ground Floor Plan
1 : 50

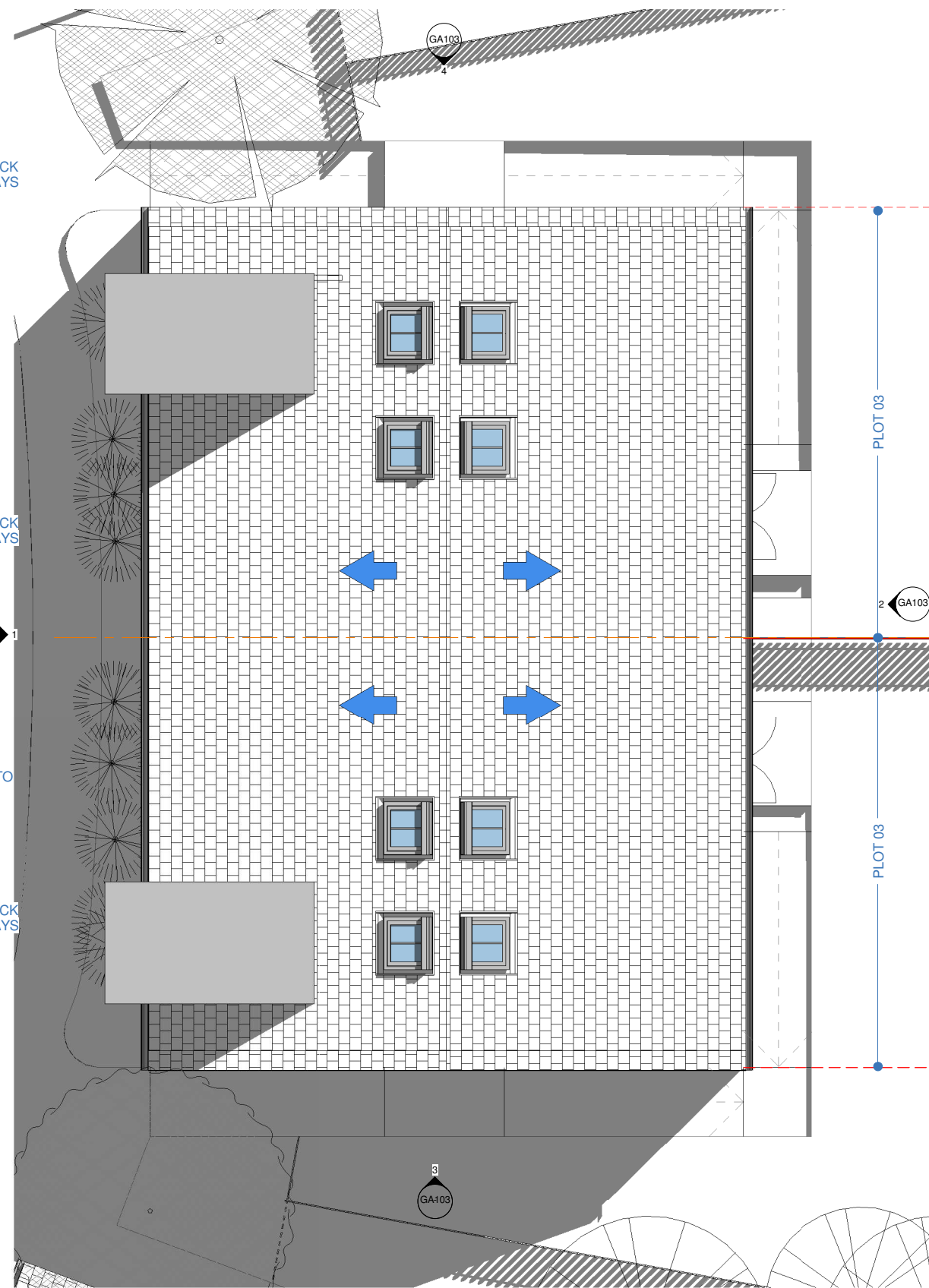

2 Proposed Roof Plan
1 : 50

Gross internal Floor Area:
66.1sqm/711.49sqf