

SECOND FLOOR PLAN
 FFL (existing): 128.975 / (proposed): 128.315

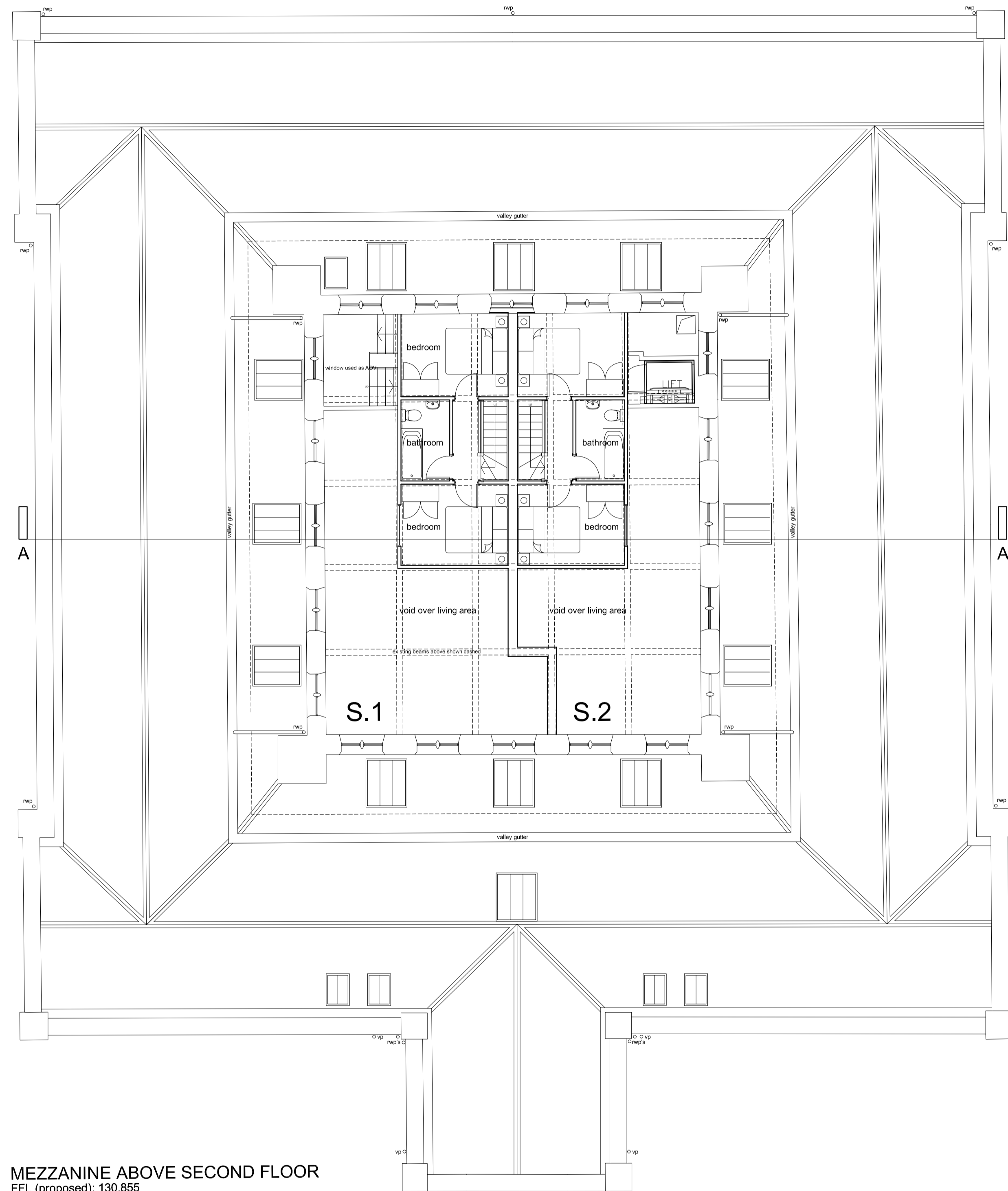

MEZZANINE ABOVE SECOND FLOOR
 FFL (proposed): 130.855

This drawing is based on survey information provided by other another party. The information shown relating to any proposed design or construction is therefore dependant upon the accuracy and completeness of the original survey.

Drawing Status: **PRELIMINARY**

space
 architecture and design limited

The Studio
 Lake House
 Blackmoorfoot Road
 Huddersfield
 HD2 5TR
 t 01484 841403
 f 01484 847757
 e md@spacearchitecture.net
 w www.spacearchitecture.net

Client: **San Pedro Properties Ltd**

Project: **Conversion of Former College Buildings to Residential Apartments, Highfields, New North Road, Huddersfield, HD1 5LS**

Drawing Title: **Proposed Second Floor and Mezzanine above Second Floor Plans: Building A**

Scale	Sheet	Date	Drawn	Checked	Drawing Number	Revision
1:100	1/200	08.03.18 MJD	mjd	mjd	18.007(2)-3003	A