



MIDDLE ROAD  
DEWSBURY

2018-281  
June 2018

ARCHITECTURE 1B

The site is located approximately 0.8 miles to the south east of Dewsbury, Middle Road. The site is on a hillside, located in a residential setting.



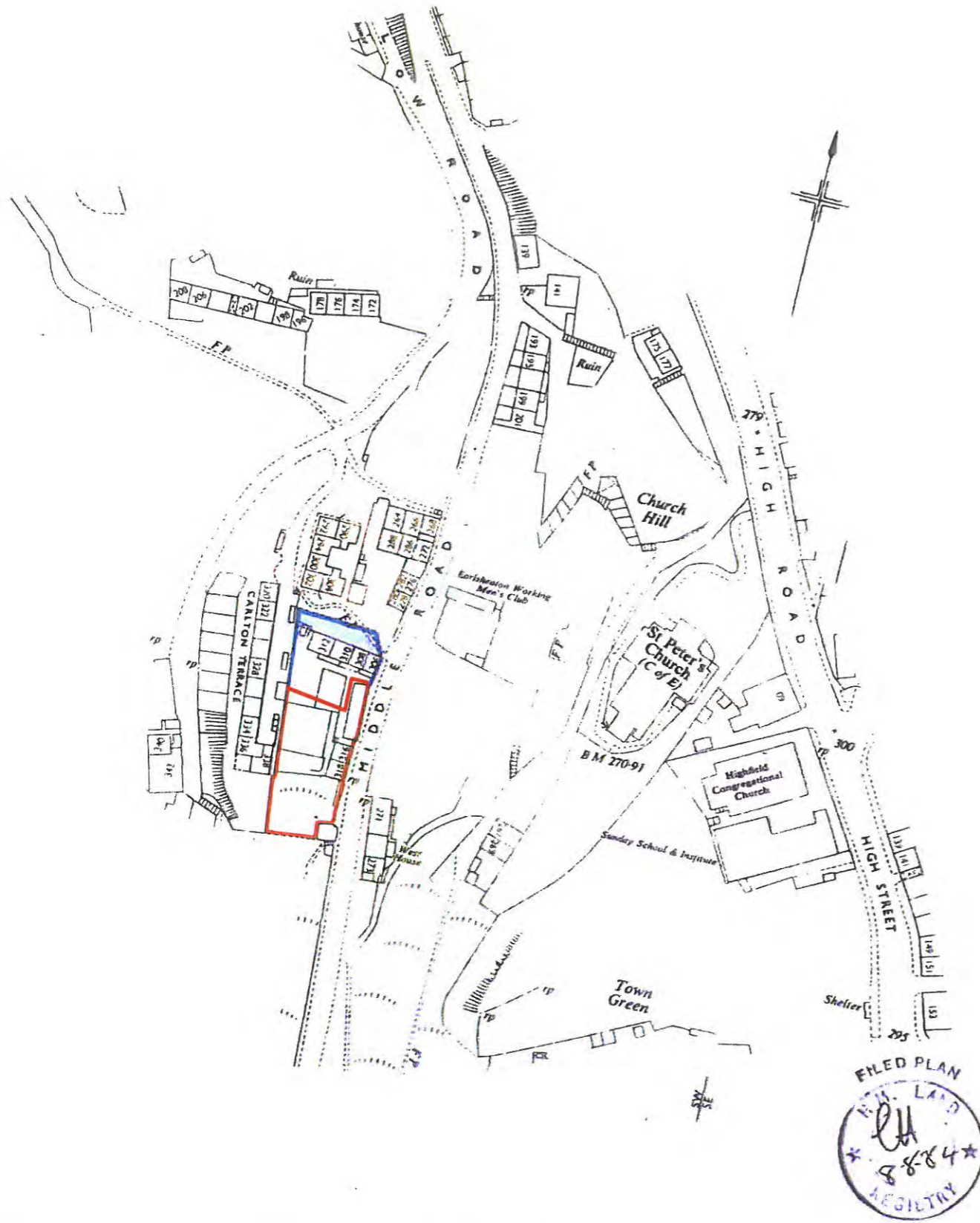







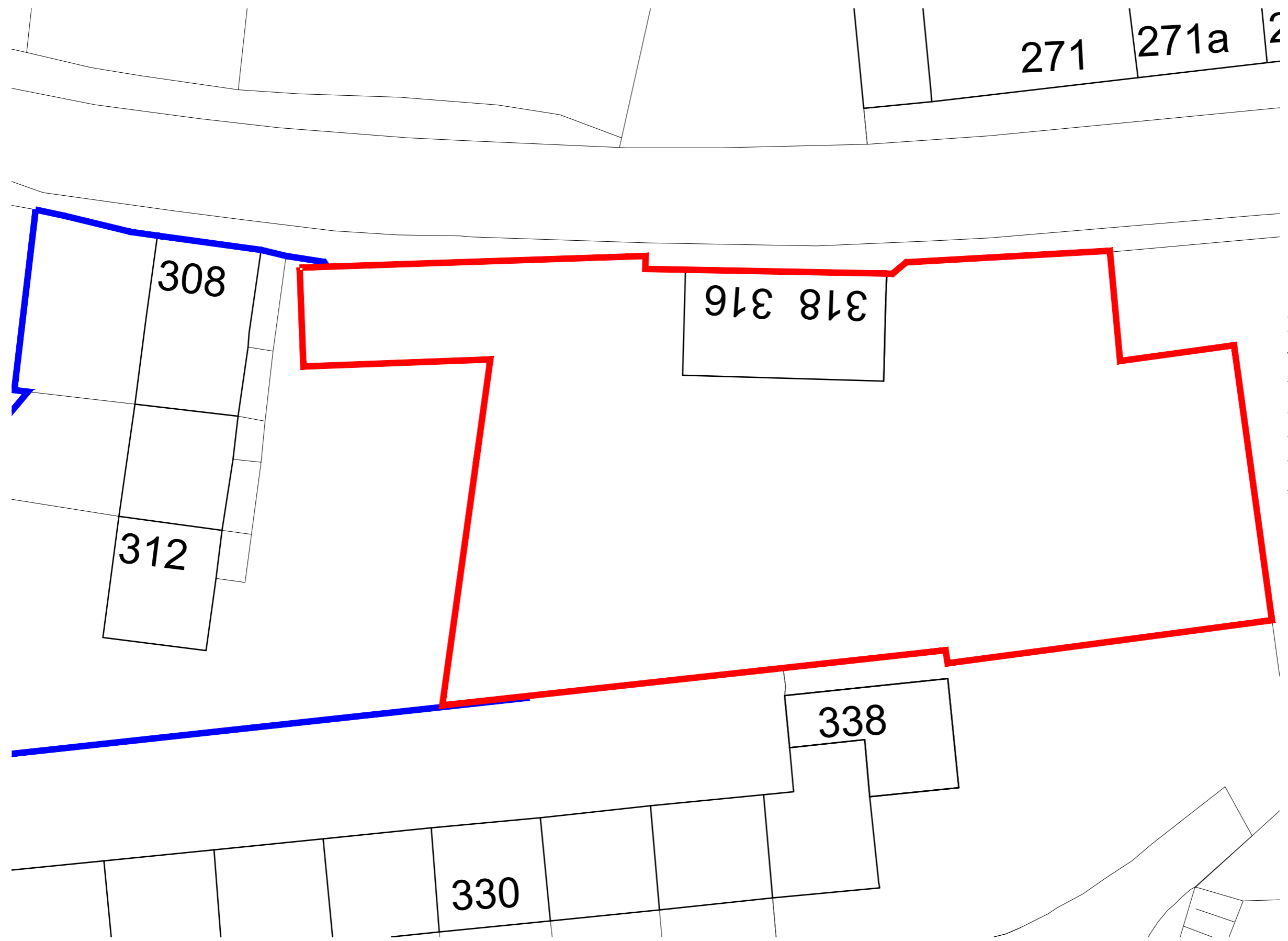

Existing Site Plan 1:200



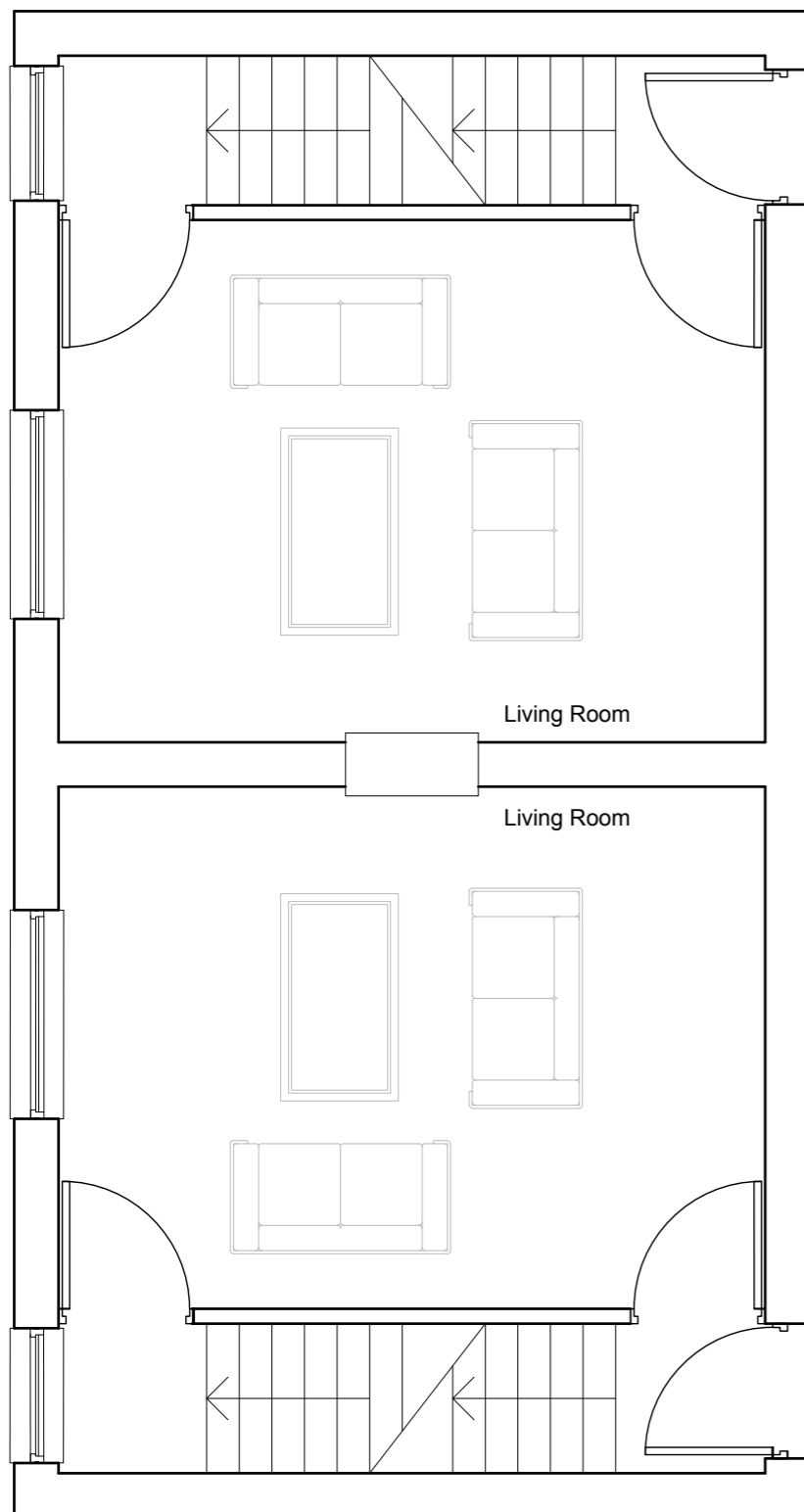

Existing Ground Floor Plan 1:50

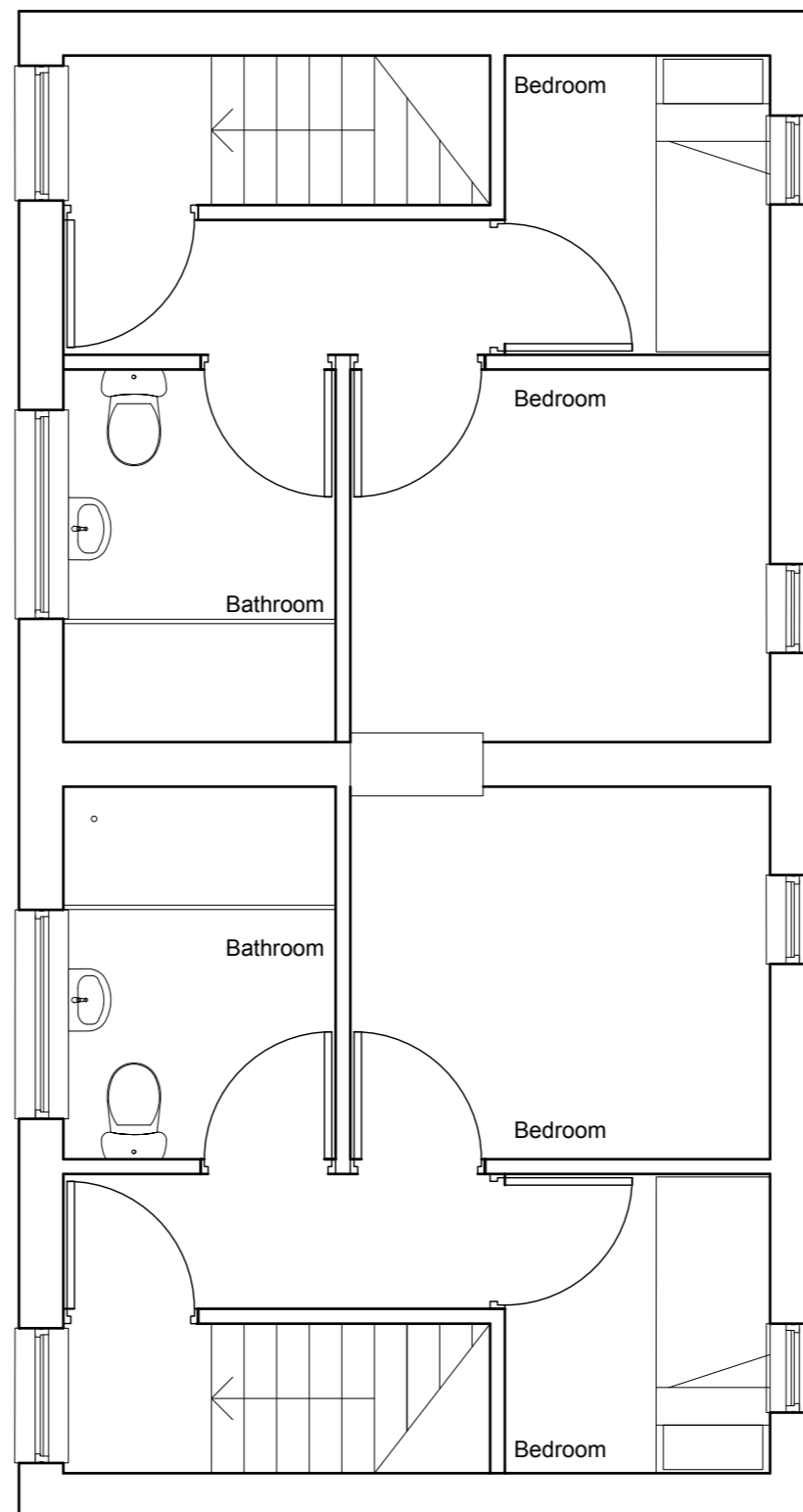

Existing First Floor Plan 1:50

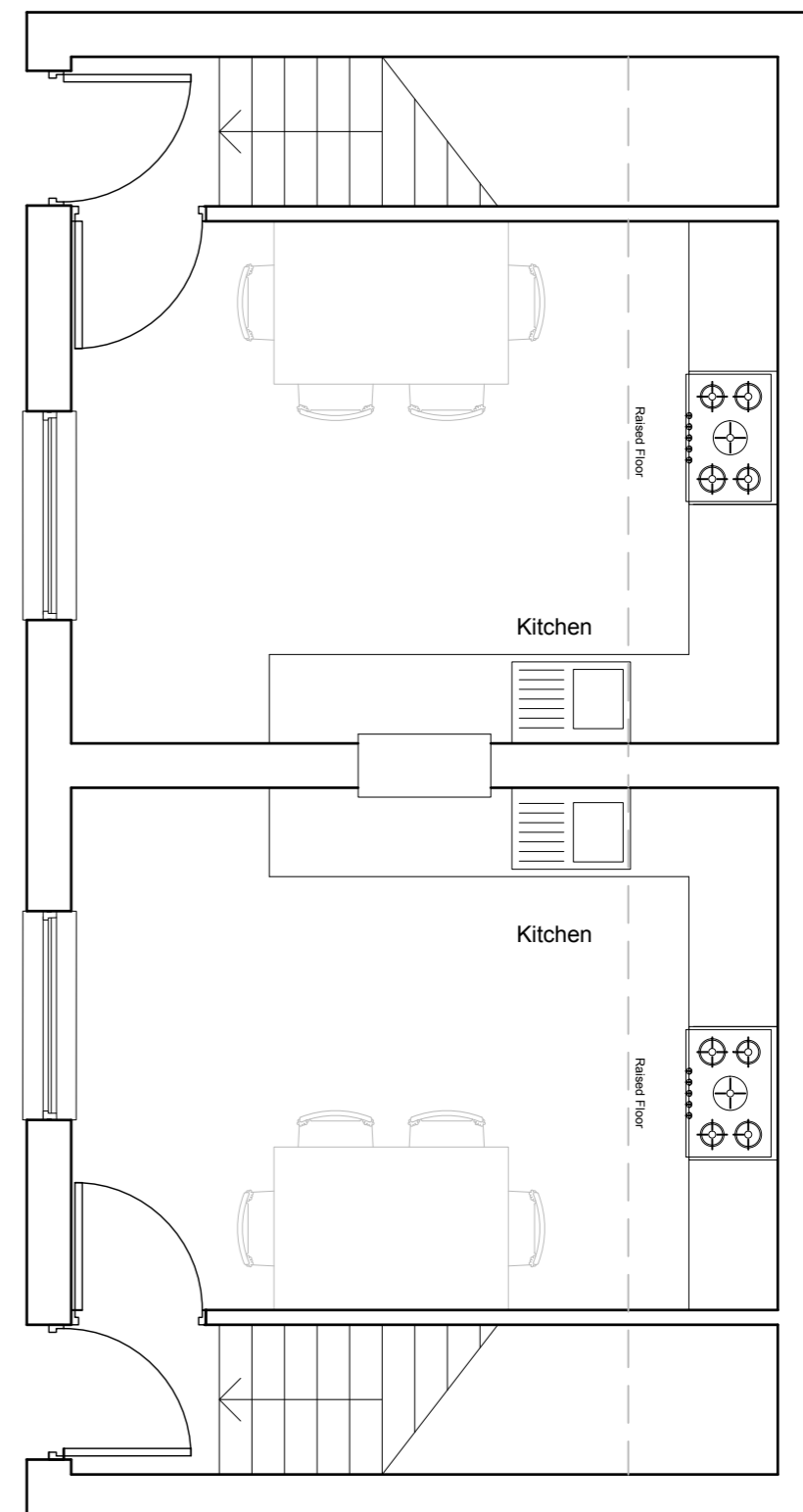

Existing Lower Ground Floor Plan 1:50

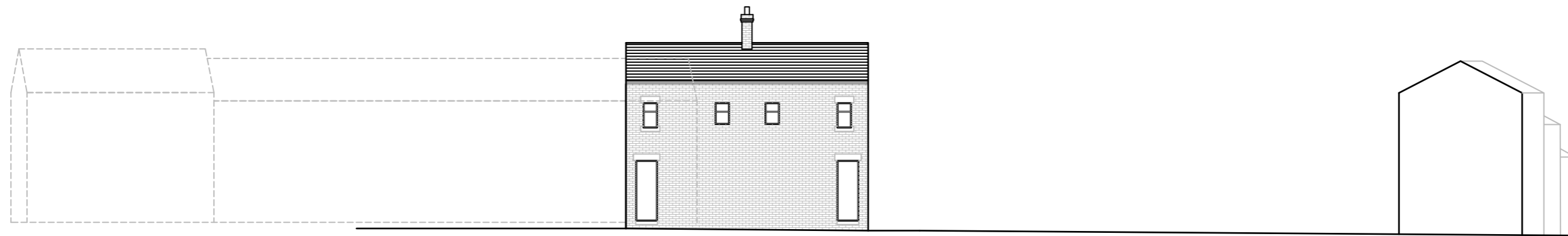

Existing Front Elevation (East) 1:200

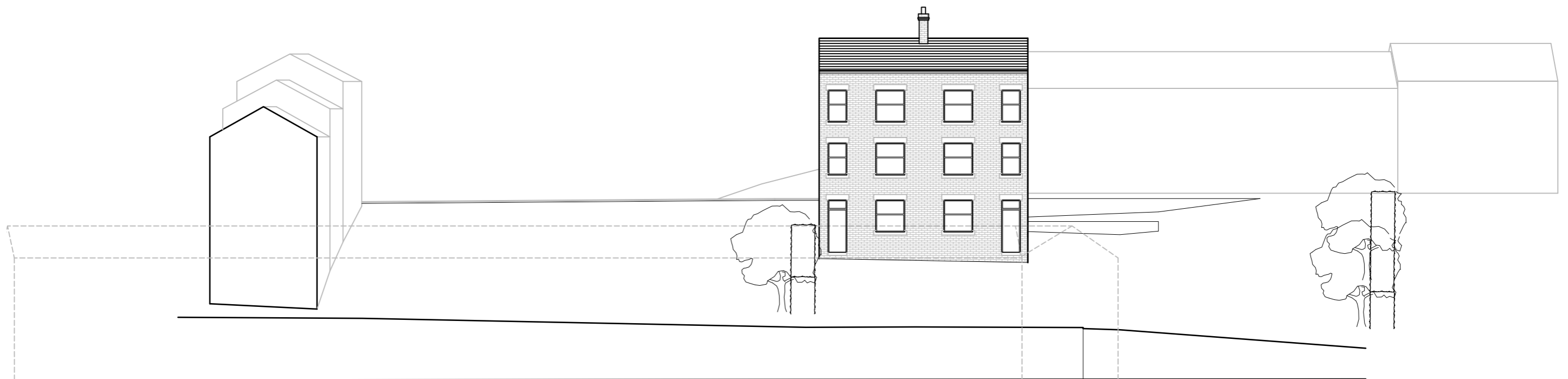

Existing Rear Elevation (West) 1:200

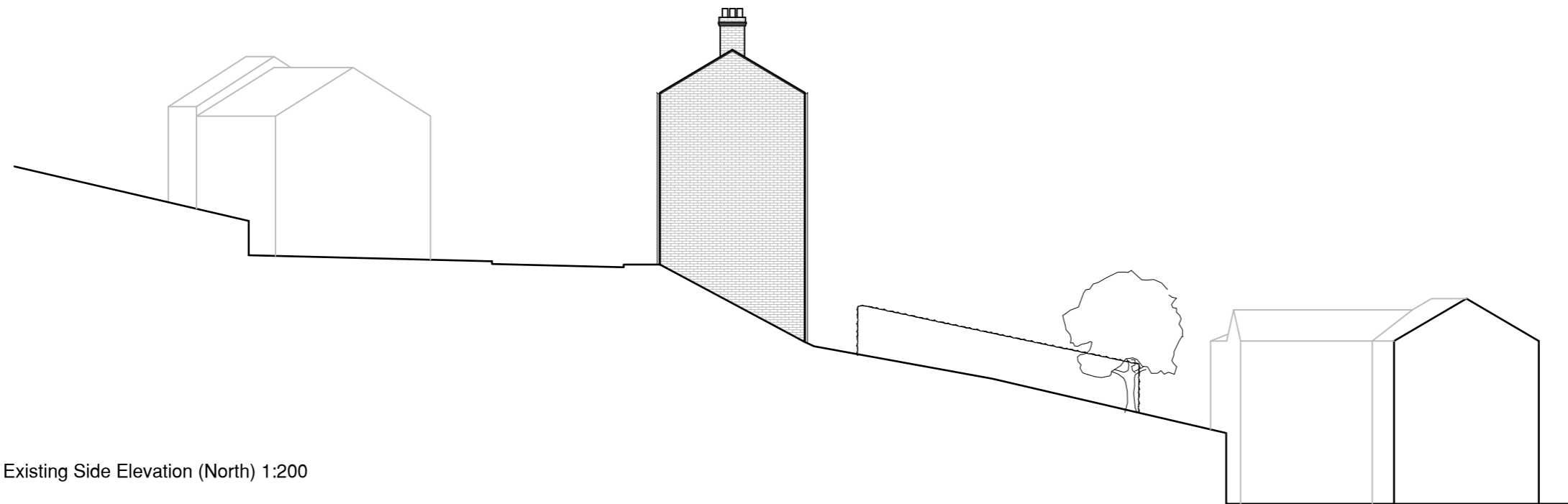

Existing Side Elevation (North) 1:200

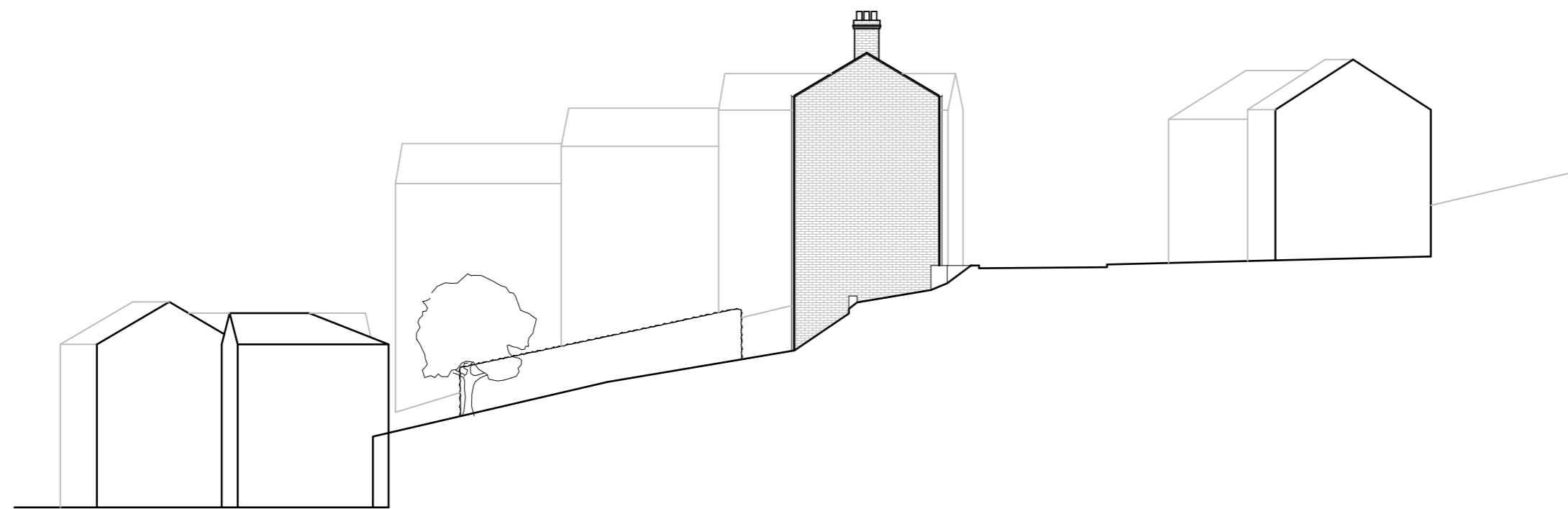

Existing Side Elevation (South) 1:200















Proposed Lower Ground Floor Plan 1:100



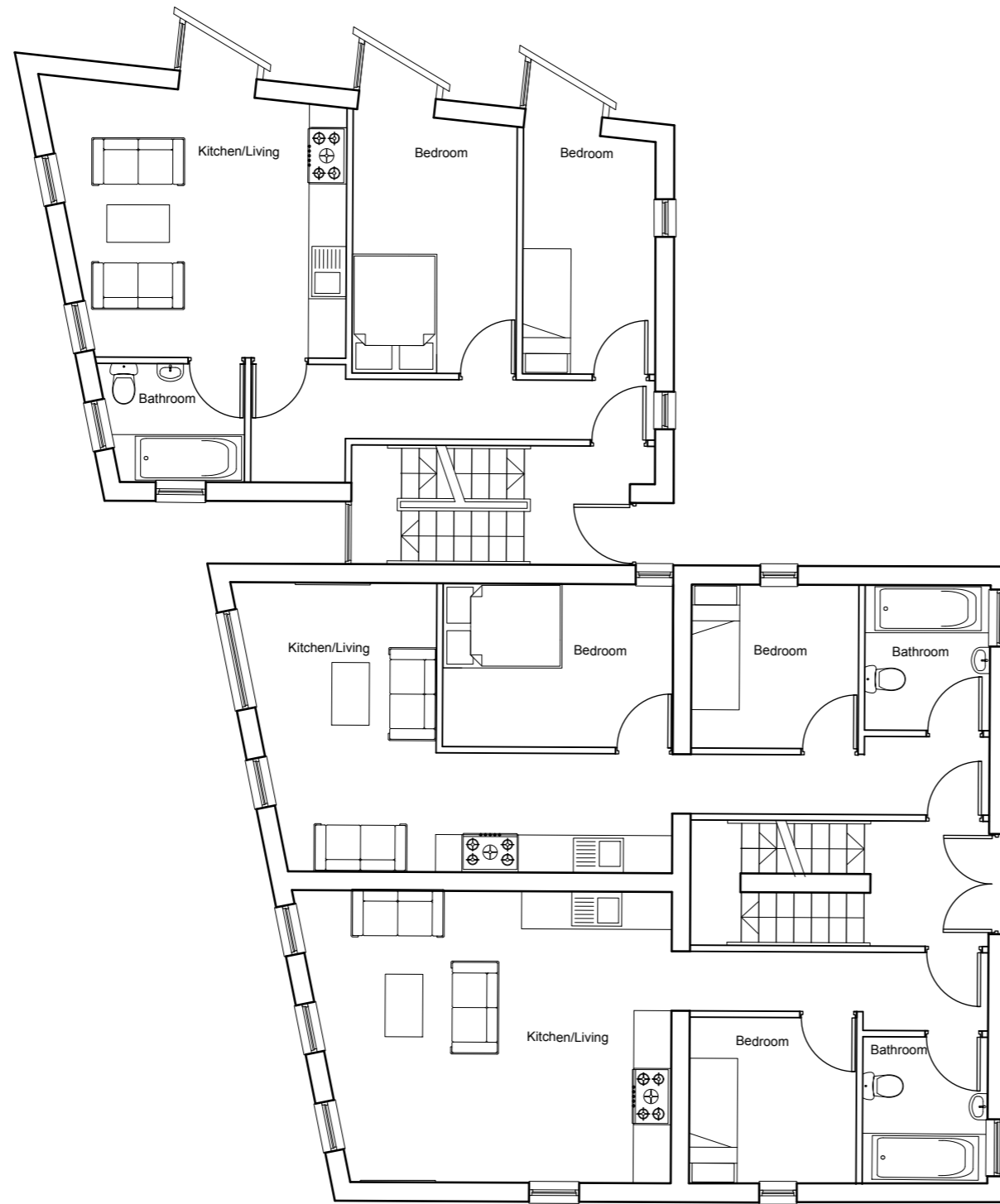

Proposed Ground Floor Plan 1:100 



Proposed First Floor Plan 1:100 

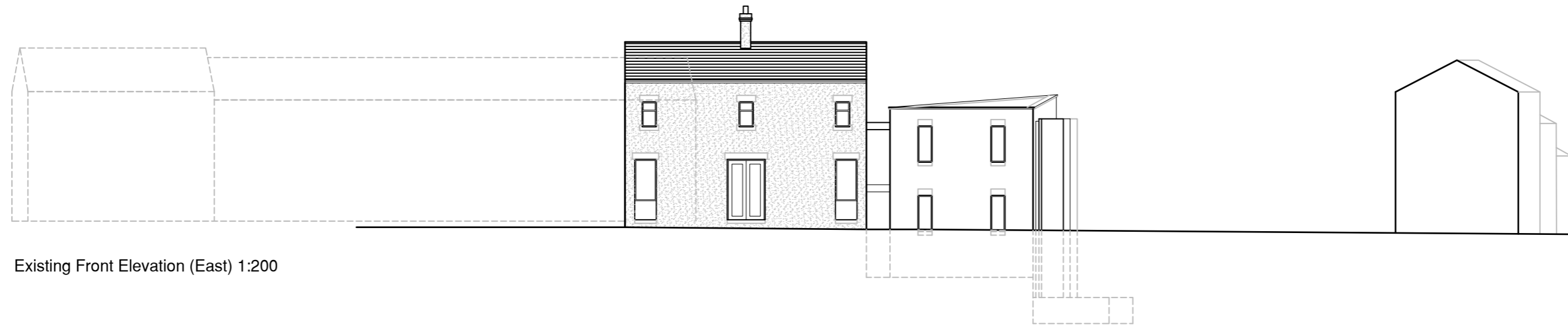

Existing Front Elevation (East) 1:200



Existing Rear Elevation (West) 1:200

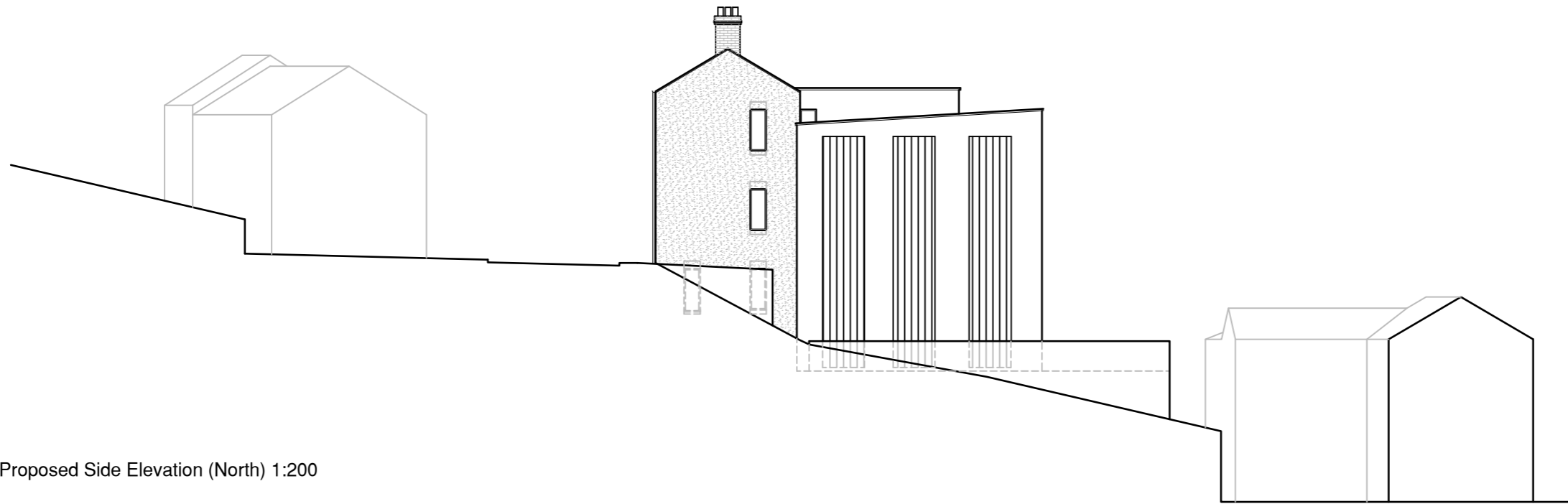

Proposed Side Elevation (North) 1:200

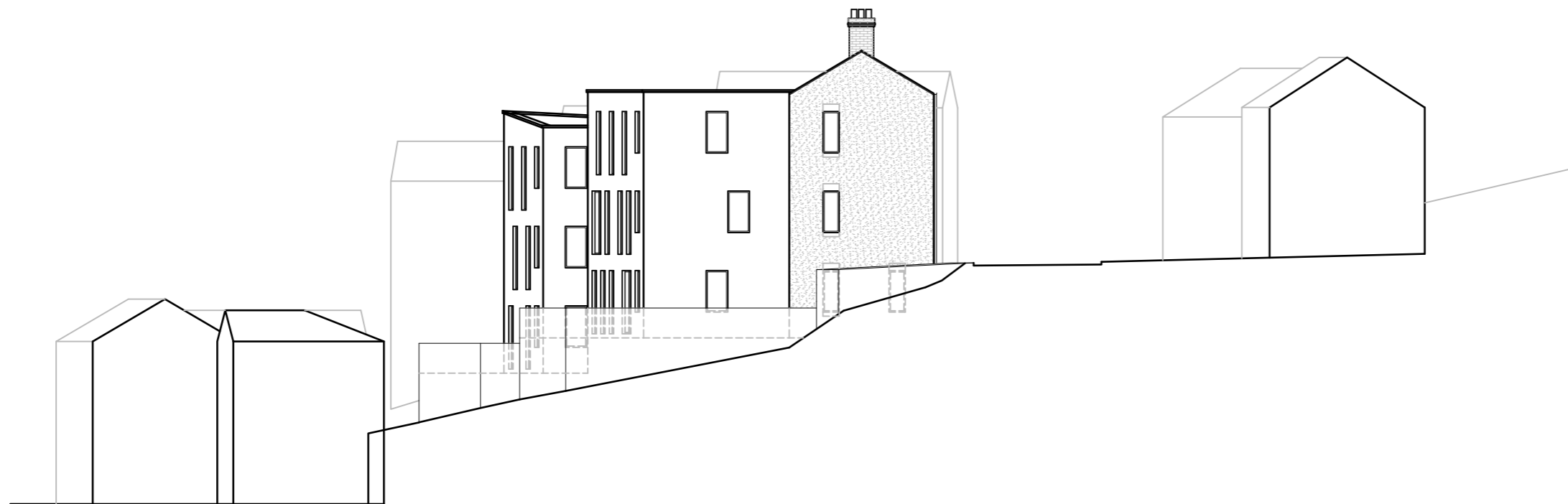

Proposed Side Elevation (South) 1:200









