

front

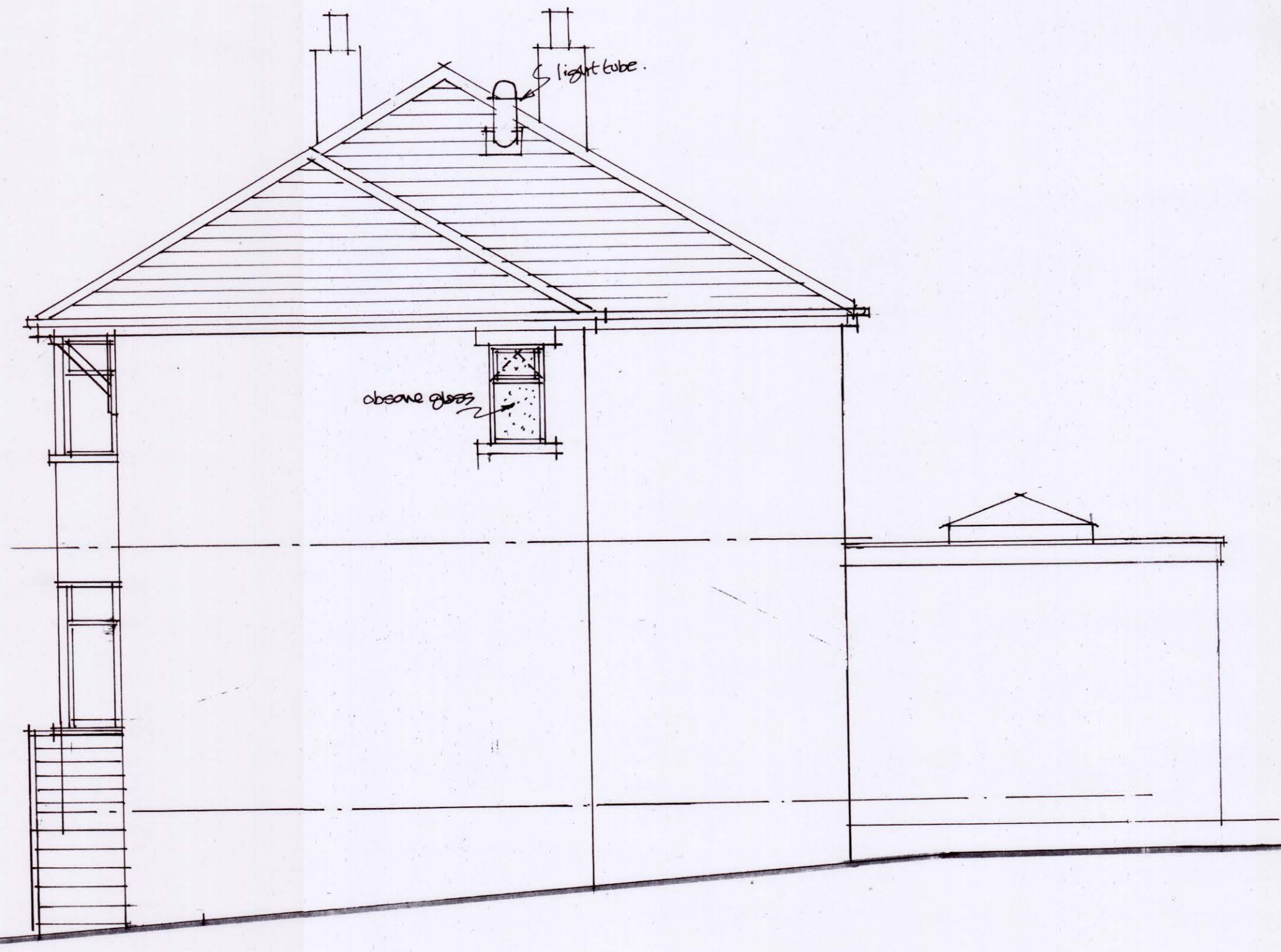

side

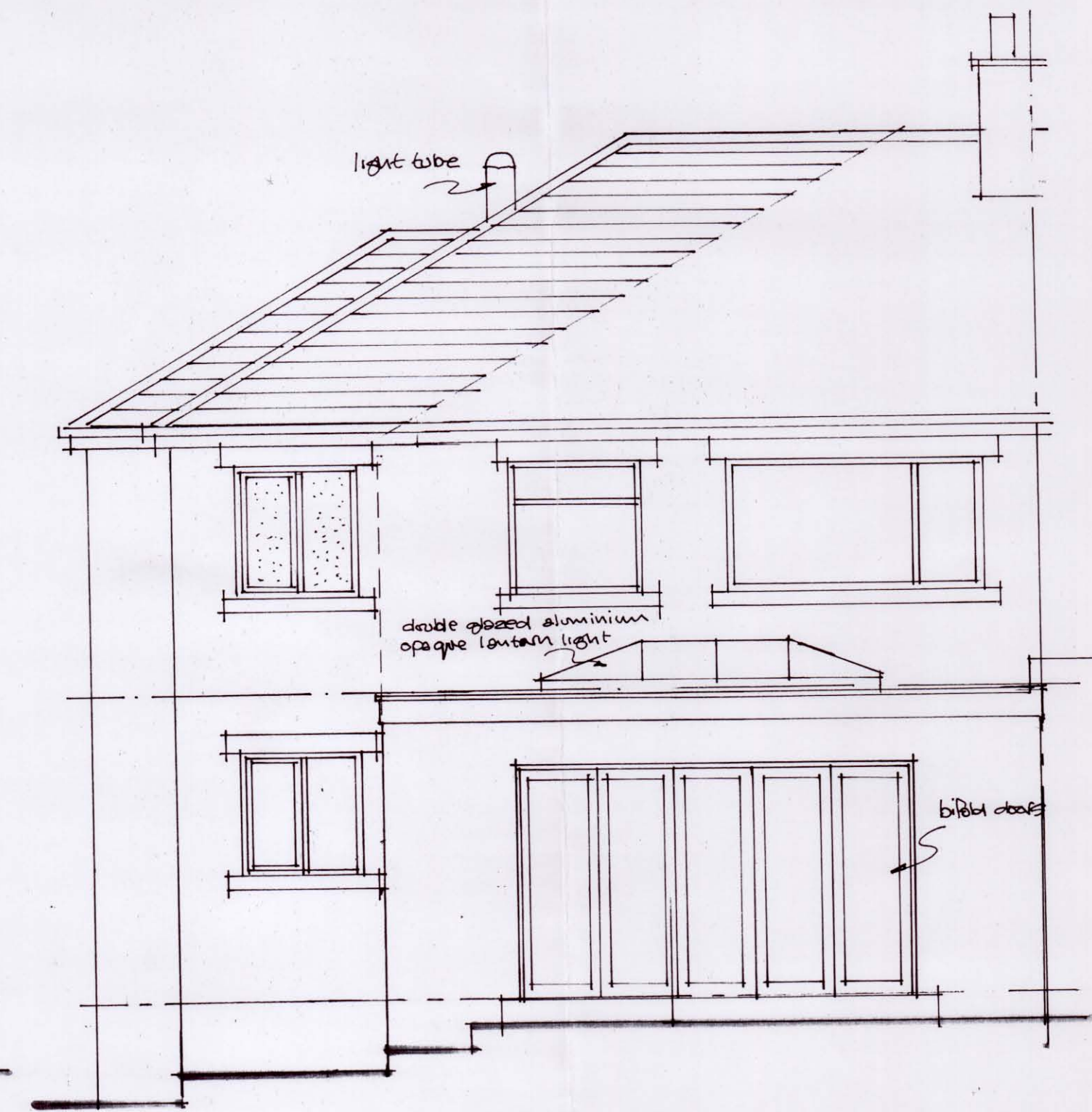

rear

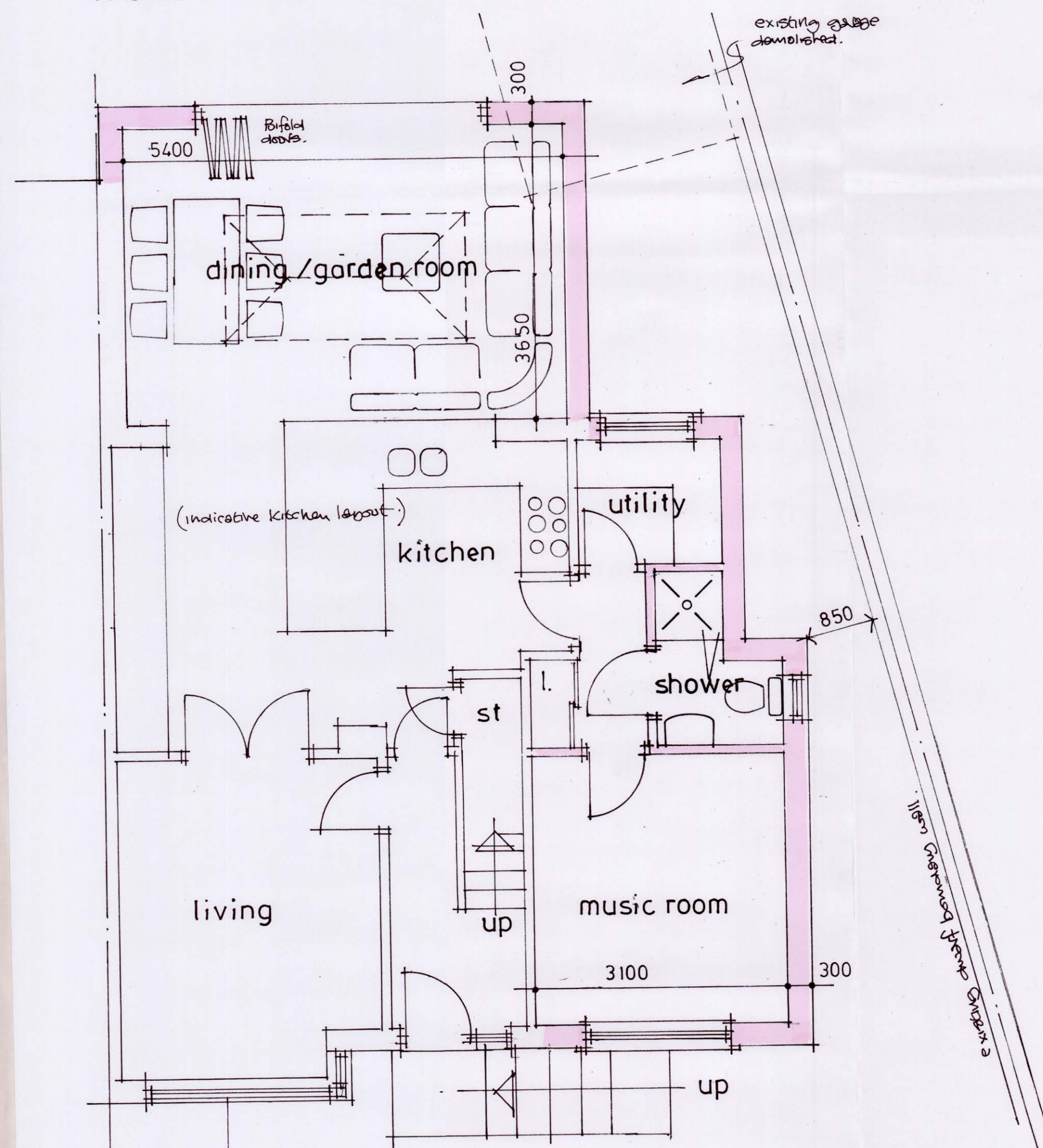

ground floor

[existing off street parking for min of 3 cars.]

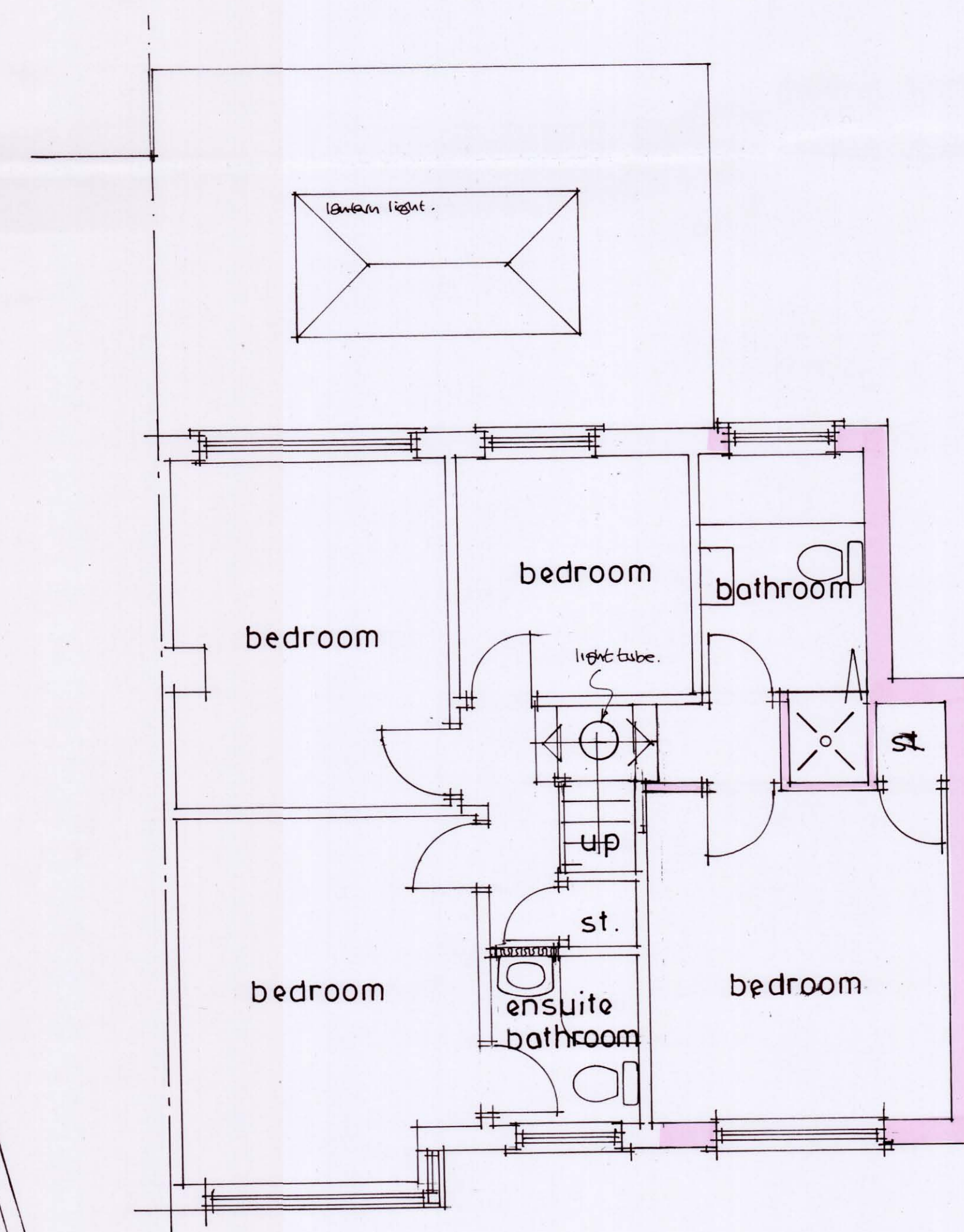

first floor



location plan 1:1250

Revision	Date

All dimensions to be verified on site and the practice informed of any discrepancy.

Calder Architectural Services
 13 Henry Street
 Brighouse
 West Yorkshire
 HD6 2BL
 Tel/Fax 01484 713475

Mr M. Hawkins

Drawn	Date	Scale
	12 2018	1:50

Proposed extension and alterations at 6 Rosedale Avenue Hartshead WF 15 8AU

Job No.	Drawing No.	Rev.
	2	