

Copyright: All rights reserved. This drawing must not be reproduced without permission. The drawing must not be used for any other purpose without the written consent of the author.

Rev	Description	Date	By	Check
A	site boundary corrected	12.04.19	MJD	mjd
B	portion of front wall to extension amended	25.04.19	MJD	mjd

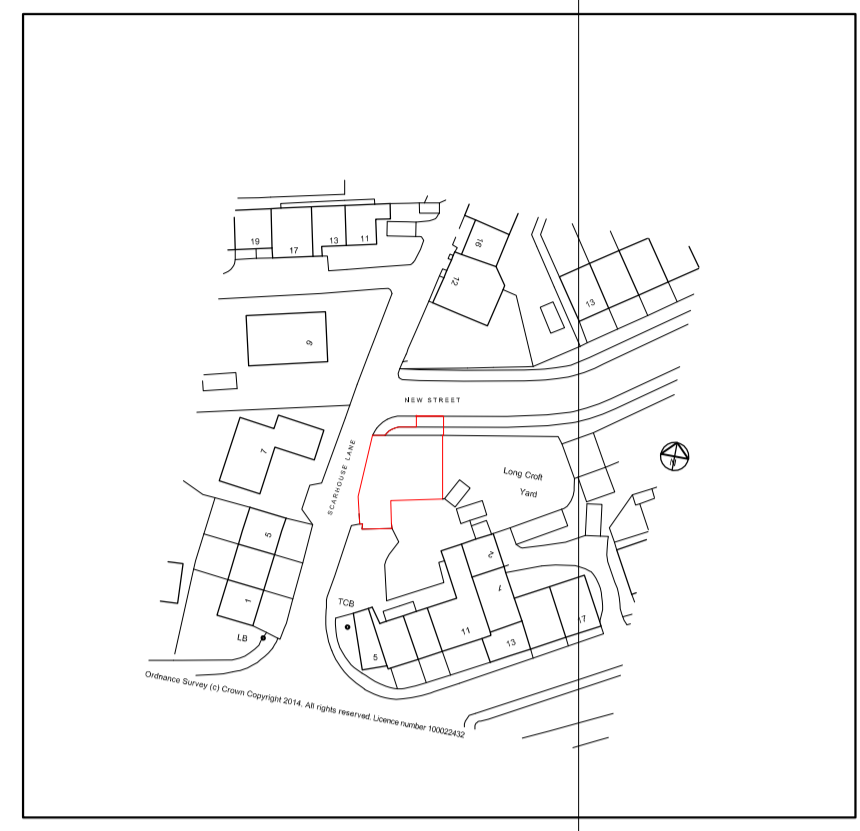

SITE LOCATION PLAN @ 1:1250

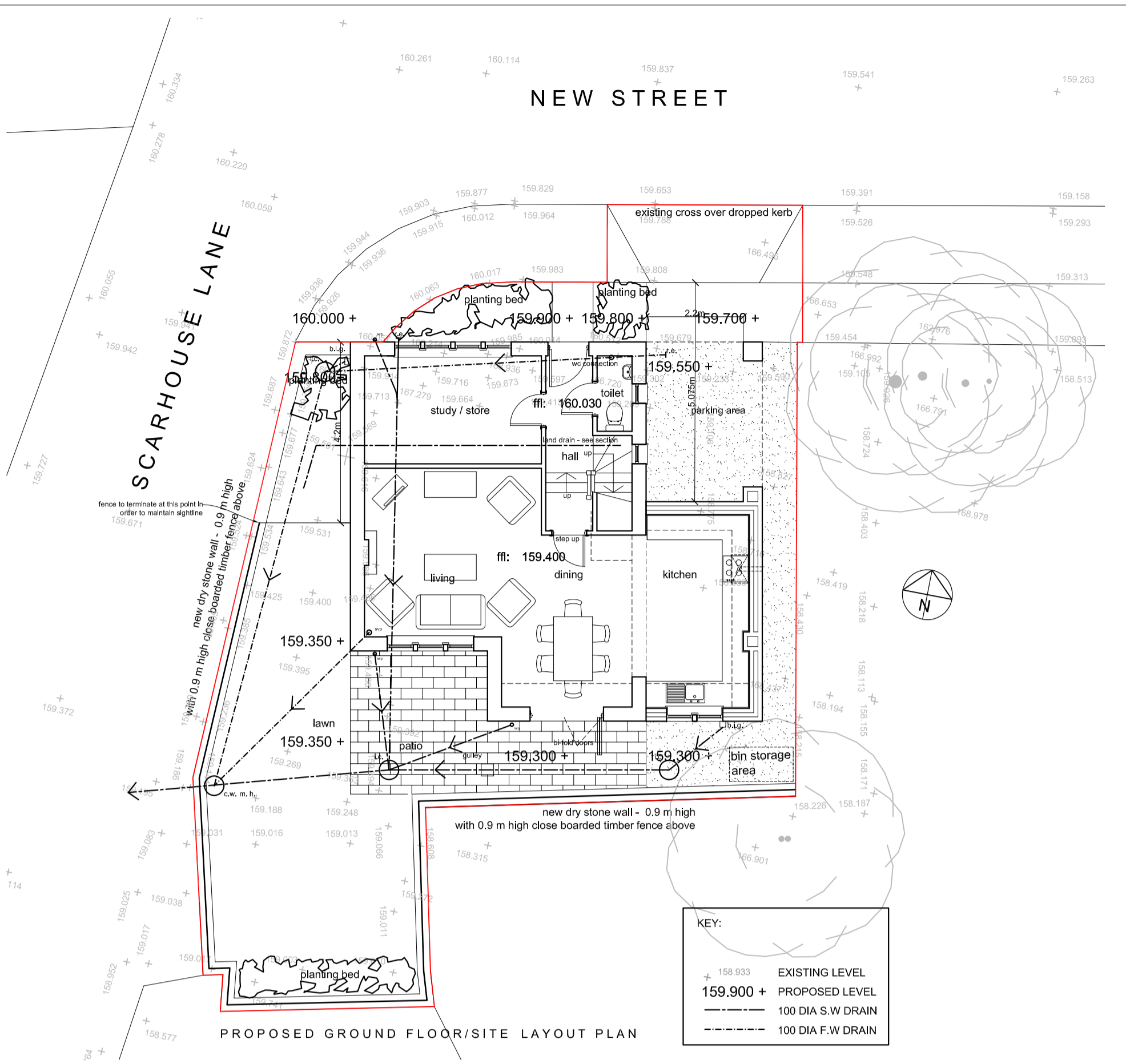
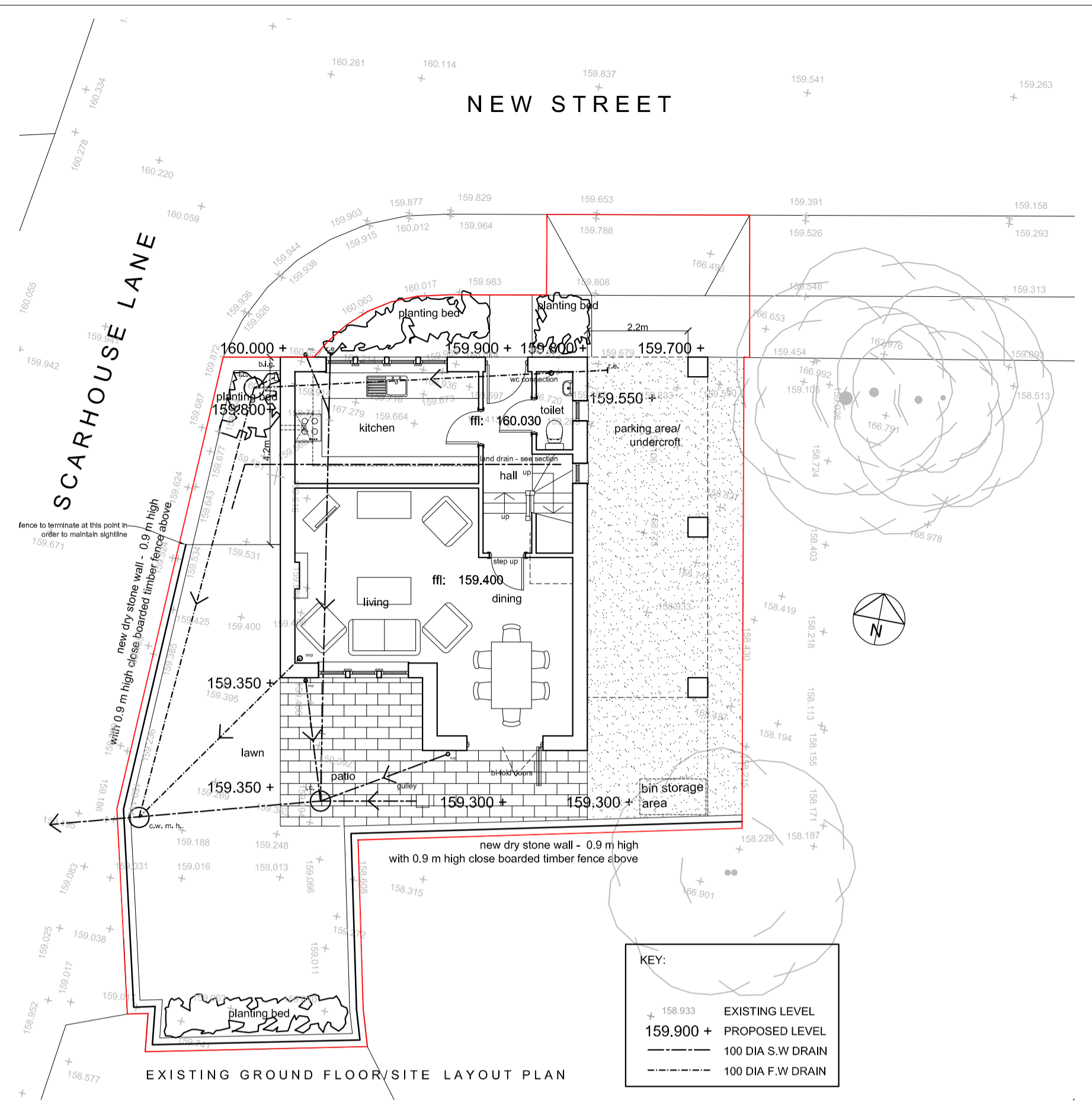
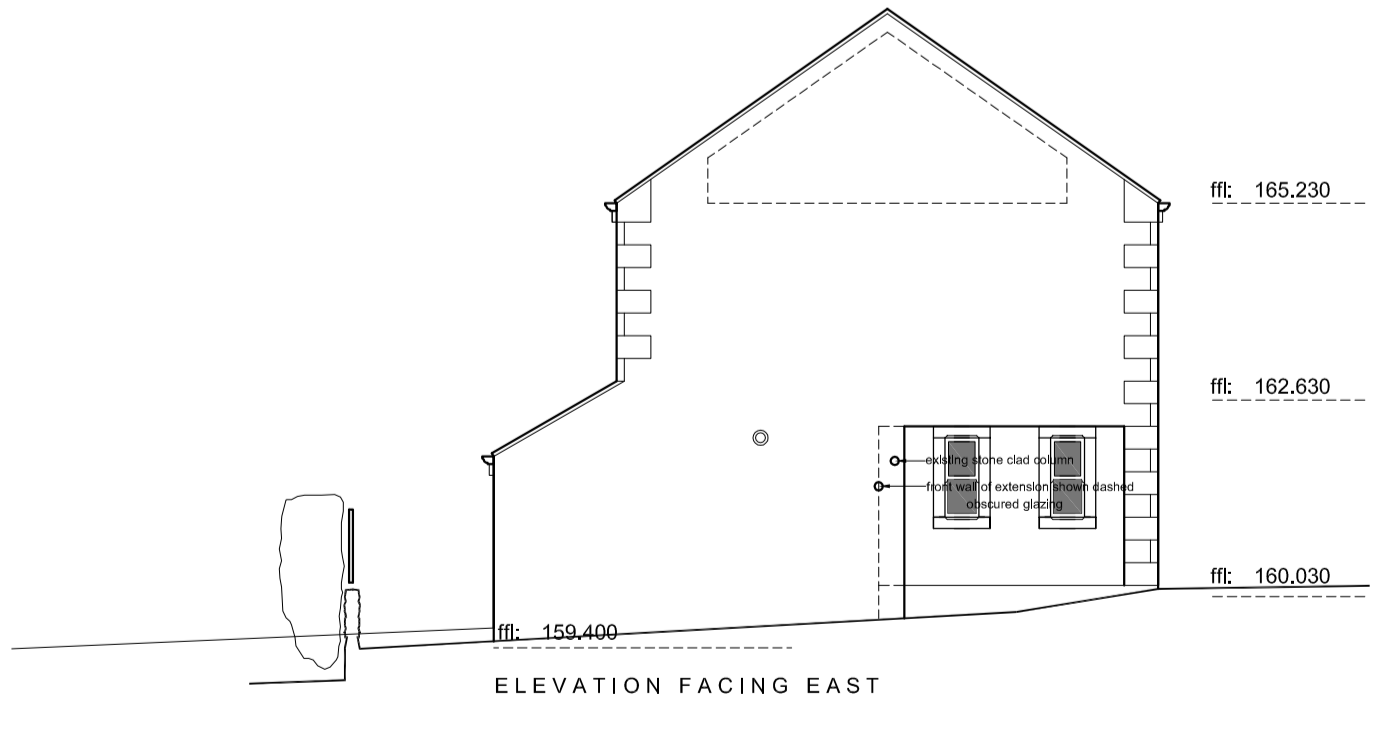

PLANNING APPLICATION

**space**  
architecture and design limited

The Studio  
Lake House  
Backmoorfoot Road  
Huddersfield  
HD7 5TR

t: 01484 841423  
f: 01484 847757  
e: mjd@spacearchitecture.net  
w: www.spacearchitecture.net

Client: Mr and Mrs Eastwood

Project: Single Storey Extension to 2 New Street, Golcar, Huddersfield, HD7 4DZ

Drawing Title: Existing and Proposed Plans and Elevations and Site Location Plan

Scale	Date	By	Check	Drawing Number	Revision
1:100	12/04	MJD	mjd	18.040(2)-3001	B