

NOTES

- 1 ALL WORK TO BE CARRIED OUT IN ACCORDANCE WITH THE BUILDING REGULATIONS AND THE REQUIREMENTS OF THE LOCAL AUTHORITY.
 - 2 NO DIMENSIONS TO BE SCALED FROM THIS DRAWING.
 - 3 THE CONTRACTOR SHALL VERIFY ALL LEVELS AND DIMENSIONS ON SITE BEFORE COMMENCEMENT OF WORK.
 - 4 ON SITE ALTERATIONS TO THE CONSTRUCTION OR FINISHES SHOWN OR IMPLIED ON THIS DRAWING MUST BE DRAWN TO THE ATTENTION OF THE ARCHITECT BEFORE SUCH WORK IS IMPLEMENTED.
 - 5 ALL TIMBERS REQUIRE PRESERVATIVE TREATMENT
- © COPYRIGHT RESERVED

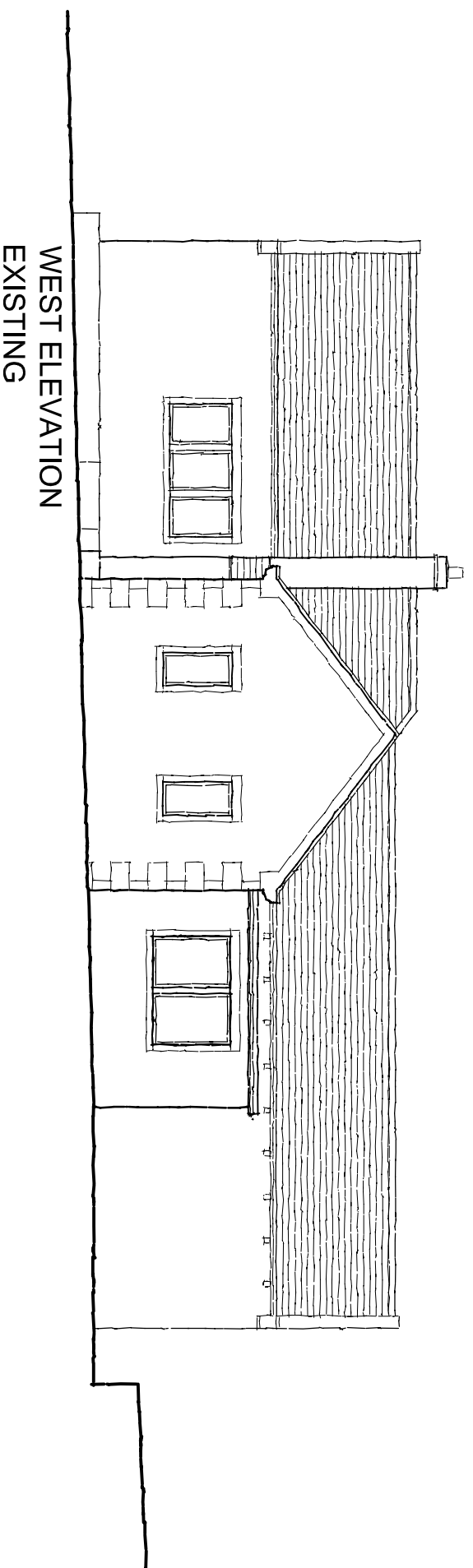
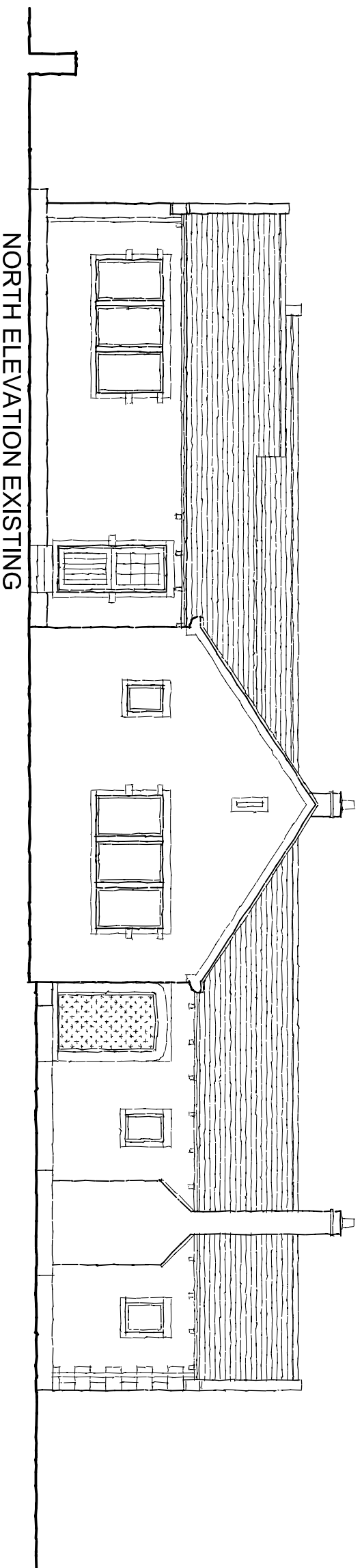

Rev	Date	Details

Drawing Status:

PRELIMINARY

**Progressive
Design & Build**

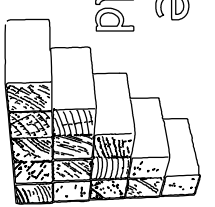

4 Lewisford Road, Skariffwade, West Yorkshire HD7 5AL. Tel: 01484 846786

Client:

Laura Smith

Site:

Kidroyd House
Shepley
Huddersfield

Drawing Title:

Existing Elevations

Project Number:	Drawing Number:	Revision:
P862	07	-
Date:	Scale:	Drawn:
03.12.18	1:100@ A3	IWW