

**NOTES**

- 1 ALL WORK TO BE CARRIED OUT IN ACCORDANCE WITH THE BUILDING REGULATIONS AND THE REQUIREMENTS OF THE LOCAL AUTHORITY.
  - 2 NO DIMENSIONS TO BE SCALED FROM THIS DRAWING.
  - 3 THE CONTRACTOR SHALL VERIFY ALL LEVELS AND DIMENSIONS ON SITE BEFORE COMMENCEMENT OF WORK.
  - 4 ON SITE ALTERATIONS TO THE CONSTRUCTION OR FINISHES SHOWN OR IMPLIED ON THIS DRAWING MUST BE DRAWN TO THE ATTENTION OF THE ARCHITECT BEFORE SUCH WORK IS IMPLEMENTED.
  - 5 ALL TIMBERS REQUIRE PRESERVATIVE TREATMENT
- © COPYRIGHT RESERVED

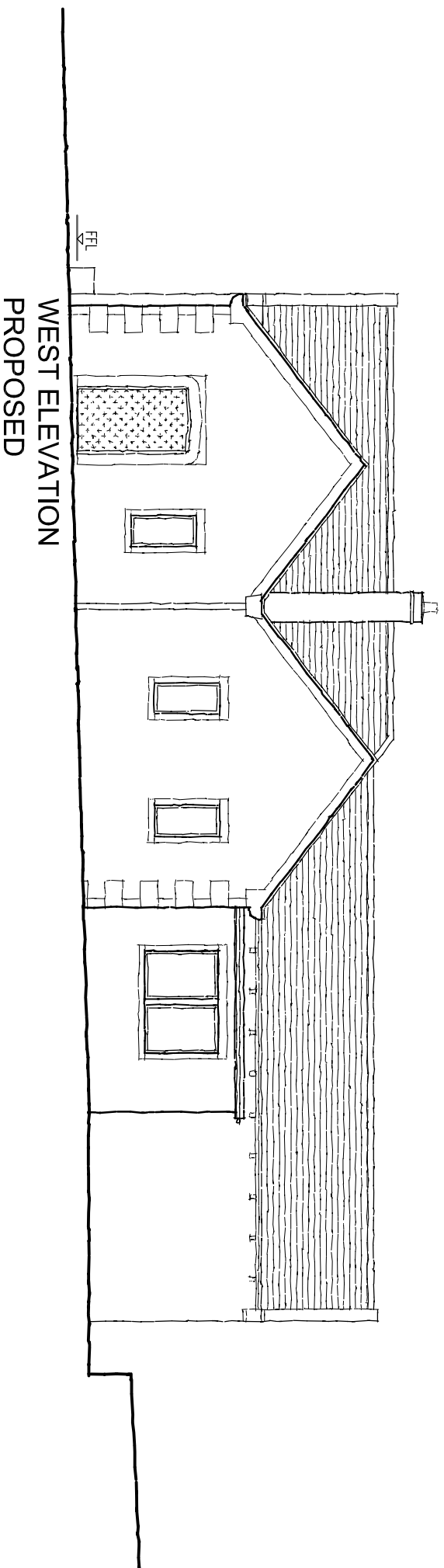
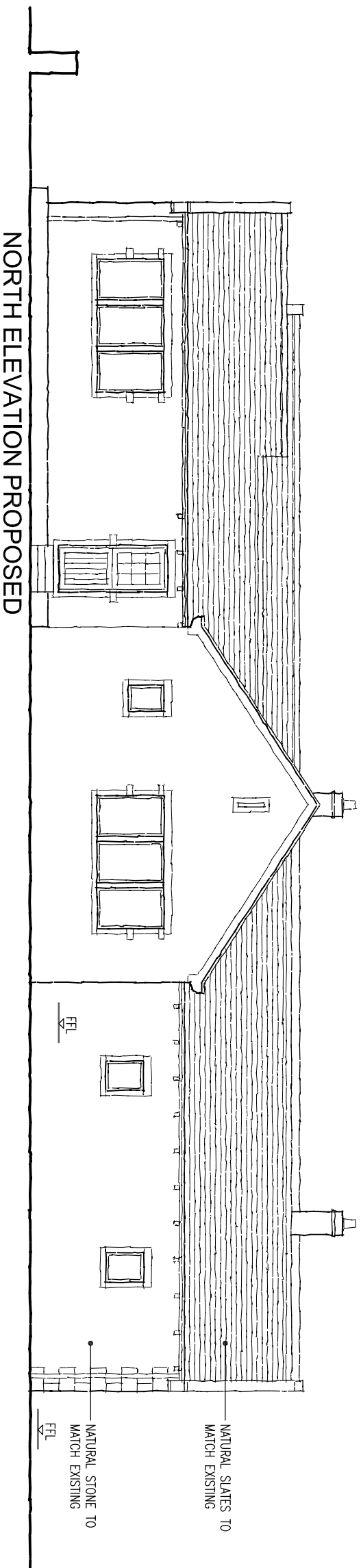

Rev	Date	Details

Drawing Status:

**PRELIMINARY**

**Progressive  
Design & Build**

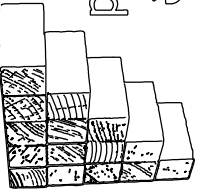

4 Lewistown Road, Skiffwade, West Yorkshire HD7 5AL. Tel: 01484 846786

Client:

Laura Smith

Site:

Kidroyd House  
Shepley  
Huddersfield

Drawing Title:

Proposed Elevations

Project Number: Drawing Number: Revision:

P862 08 -

Date: 03.12.18 Scale: 1:100@ A3 Drawn: IWW