

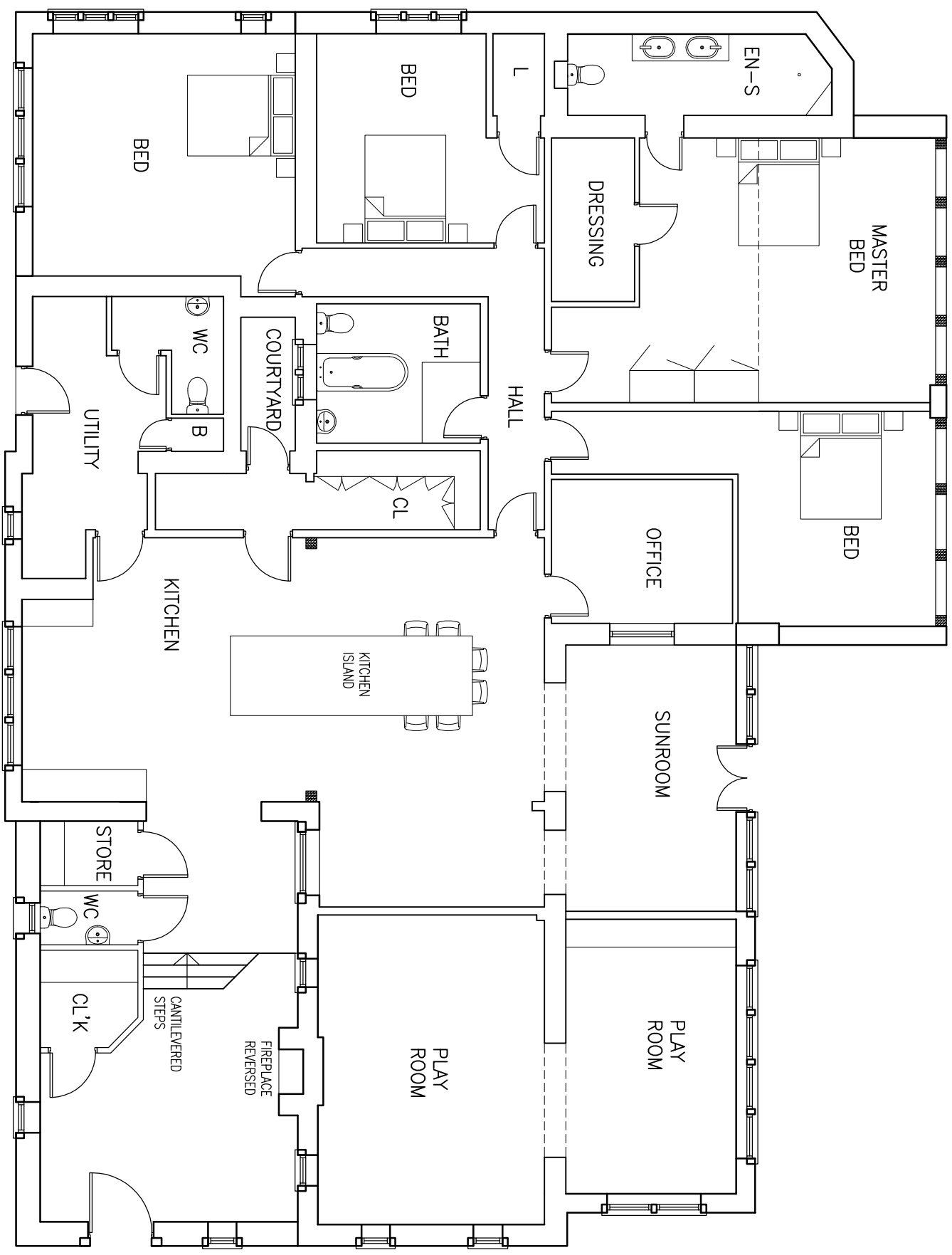

NOTES

- 1 ALL WORK TO BE CARRIED OUT IN ACCORDANCE WITH THE BUILDING REGULATIONS AND THE REQUIREMENTS OF THE LOCAL AUTHORITY.
 - 2 NO DIMENSIONS TO BE SCALED FROM THIS DRAWING.
 - 3 THE CONTRACTOR SHALL VERIFY ALL LEVELS AND DIMENSIONS ON SITE BEFORE COMMENCEMENT OF WORK.
 - 4 ON SITE ALTERATIONS TO THE CONSTRUCTION OR FINISHES SHOWN OR IMPLIED ON THIS DRAWING MUST BE DRAWN TO THE ATTENTION OF THE ARCHITECT BEFORE SUCH WORK IS IMPLEMENTED.
 - 5 ALL TIMBERS REQUIRE PRESERVATIVE TREATMENT
- © COPYRIGHT RESERVED



PROPOSED LAYOUT

<p>Rev Date Details</p> <p>Drawing Status:</p>		
<p>PRELIMINARY</p>		
<p>Progressive Design & Build</p> 		
<p>4 Lewisford Road, Skariffwade, West Yorkshire HD7 5AL. Tel: 01484 846786</p>		
<p>Client: Laura Smith</p>		
<p>Site: Kidroyd House Shepley Huddersfield</p>		
<p>Drawing Title: Proposed Plan</p>		
Project Number: P862	Drawing Number: 06	Revision: -
Date: 03-12-18	Scale: 1:100@ A3	Drawn: IWW