

AS EXISTING

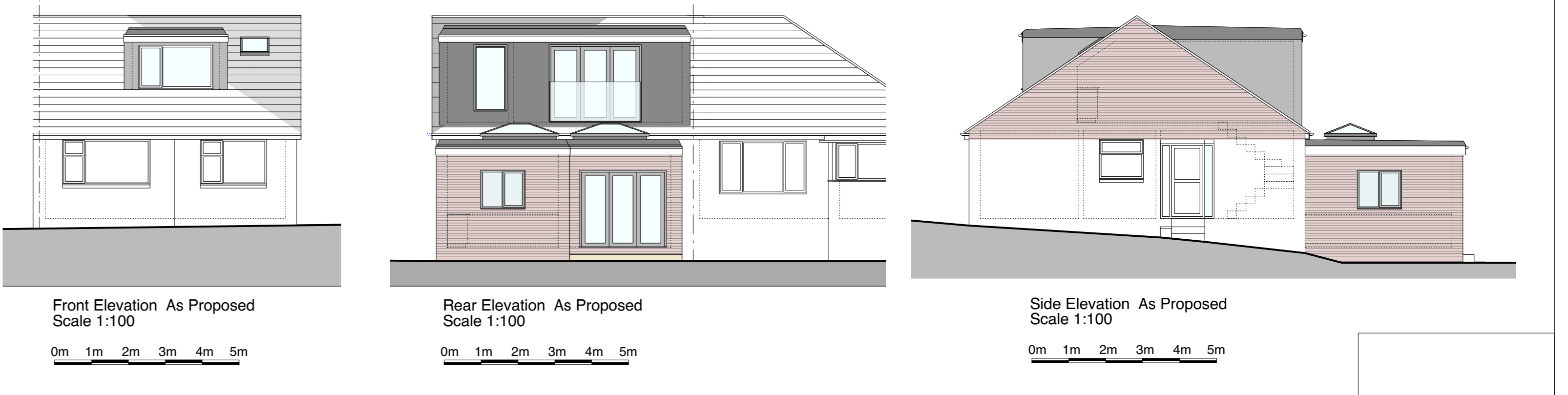
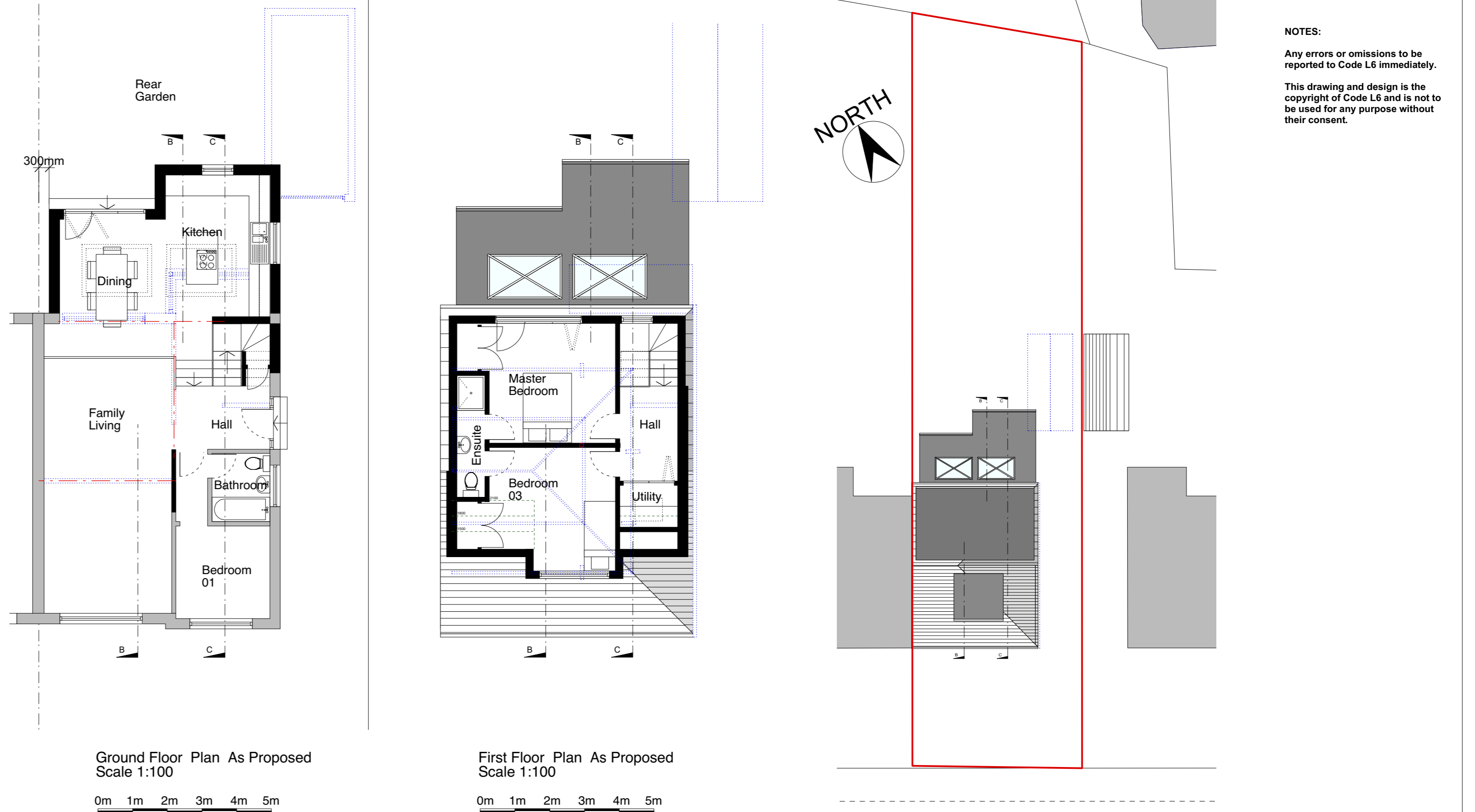

AS PROPOSED

NOTES:
Any errors or omissions to be reported to Code L6 immediately.
This drawing and design is the copyright of Code L6 and is not to be used for any purpose without their consent.

- MATERIALS:**
- Roof: Concrete roof tiles to match existing
 - Dormer Roof: Grey single ply membrane.
 - Dormer Walls: Grey upvc ship lap.
 - Walls: To match existing.
 - Windows/Glazed Doors: Grey high performance Upvc.
 - Rooflights: Glass roof lantern in grey and Velux type.
 - RWPs: To match existing.

A	Extension reduced	10/01/18
rev	details	date
Code L6 Architecture		
31 Halifax Road Brighouse West Yorkshire HD6 2AA T: 01484 714 870 E: codeL6@btinternet.com W: www.CODEL6.com		
Project: 22 Chiltern Avenue, Lindley, Huddersfield, HD3 3PF.		
Client: Mr and Mrs Solarz.		
Drawing: Plans As Existing and As Proposed.		
Date: 26/11/18	Scale: 1:1250/1:200/ 1:100	Size: A1
Drawing Number: 18-117-01A		