

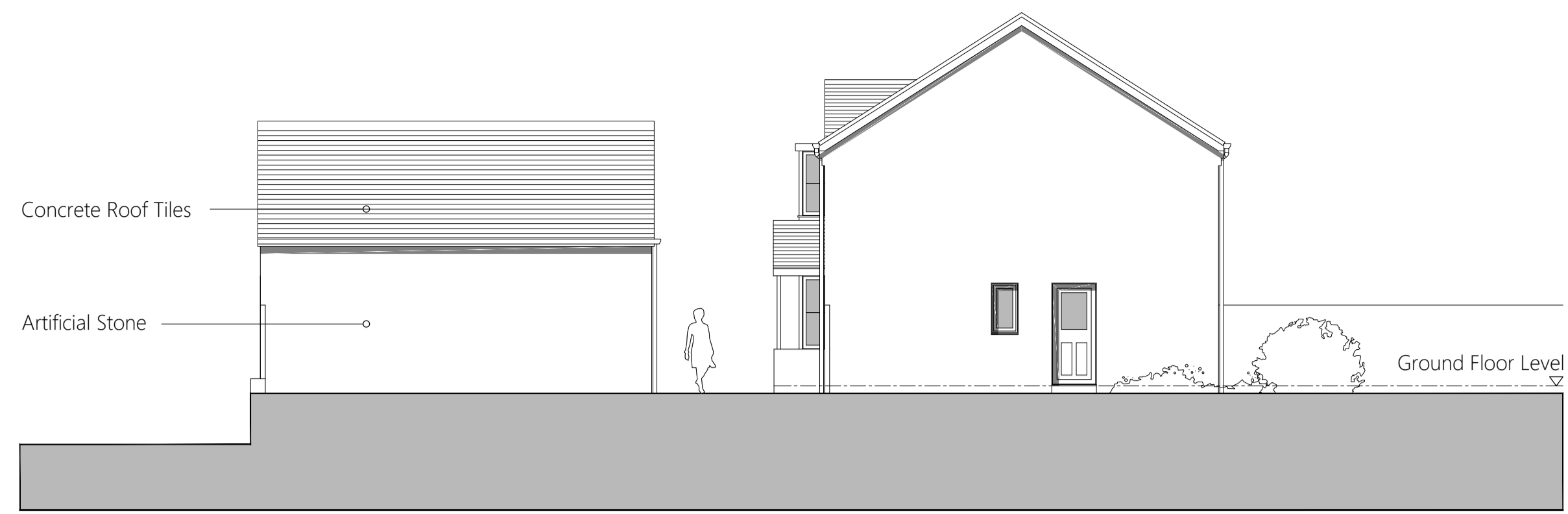

ELEVATION E



ELEVATION F



ELEVATION G

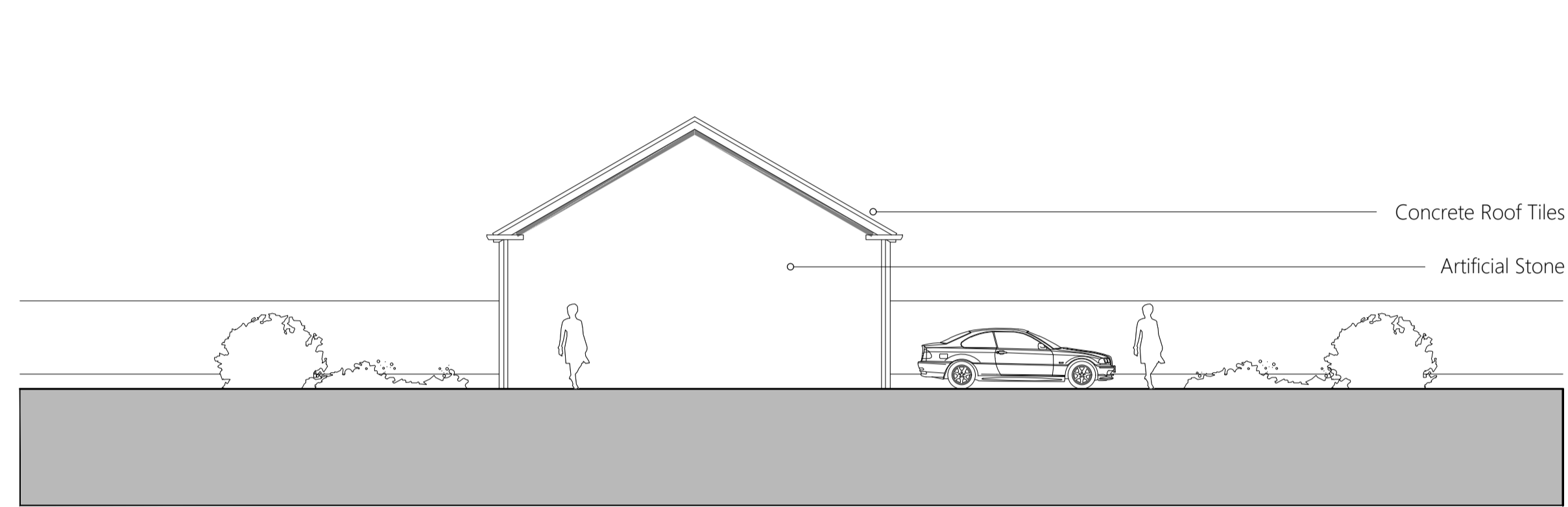

ELEVATION H

PROPOSED ELEVATIONS 1:100 @ A1

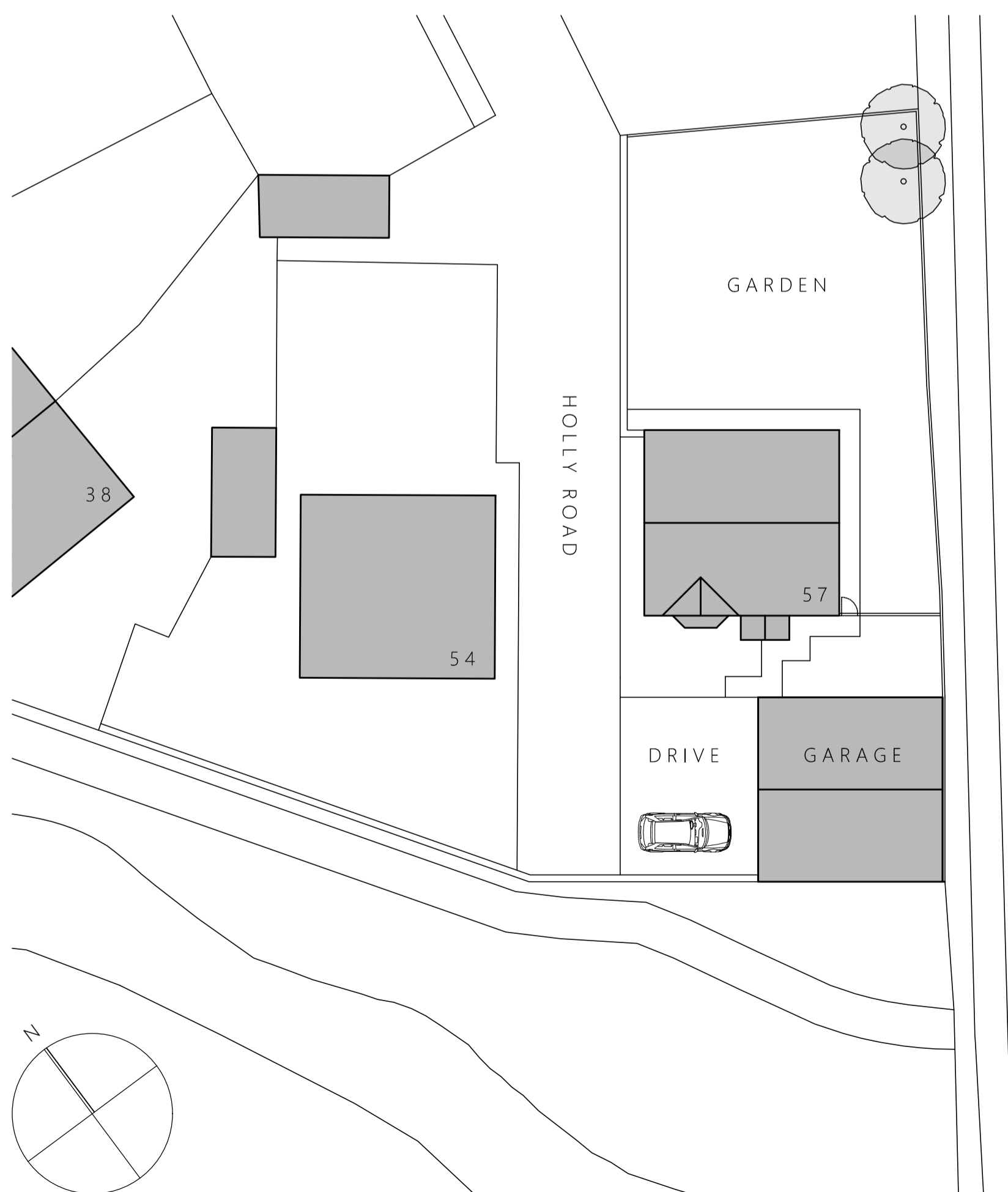

PROPOSED SITE PLAN 1:200 @ A1

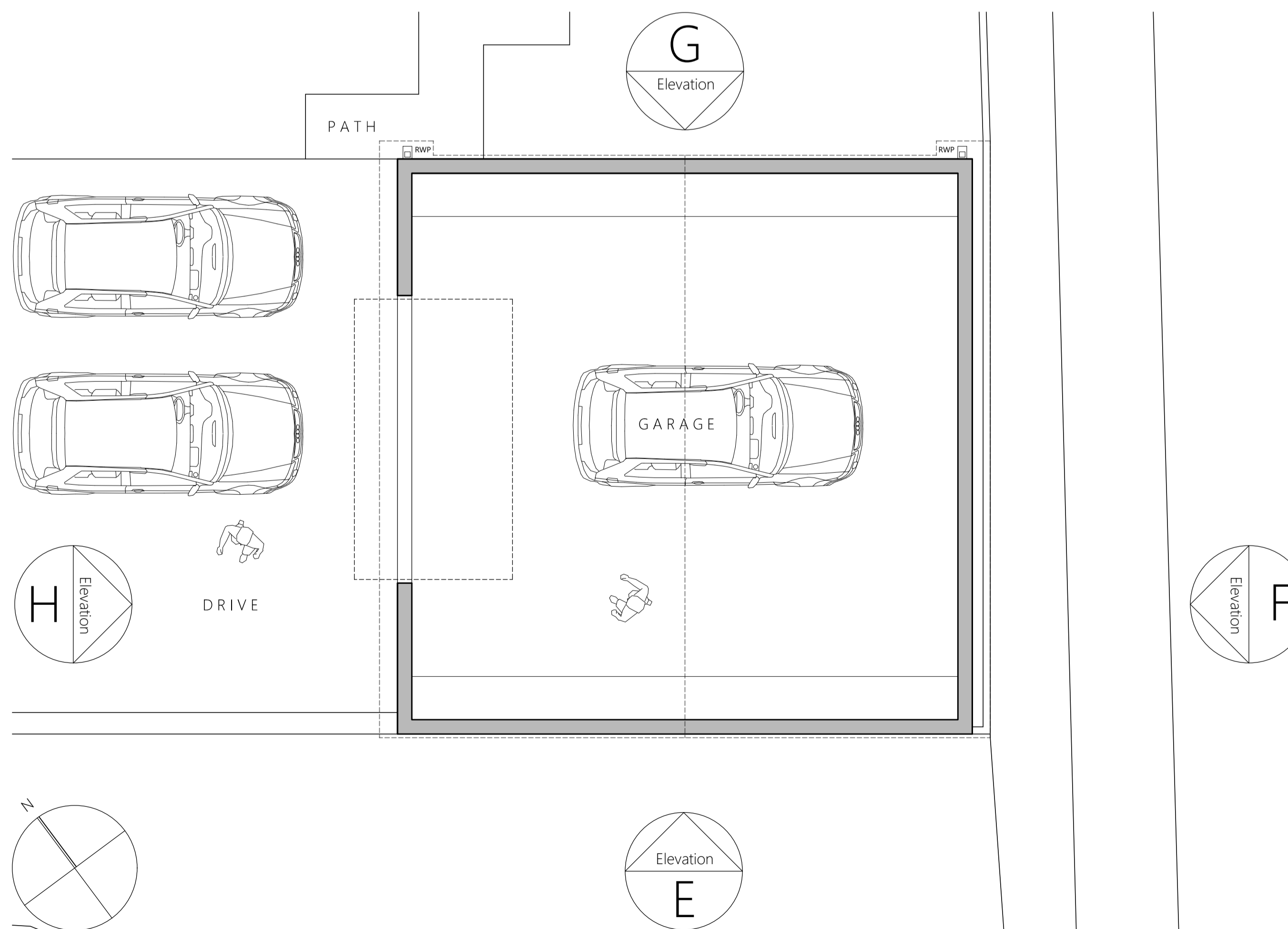

PROPOSED GROUND FLOOR PLAN 1:50 @ A1

For the purposes of Planning Consent the following applies to any copy of this drawing made by the Local Authority:
 This copy has been made by and with the authority of the person required to make the plan and drawing open to public inspection pursuant to Section 47 of the Copyright, Designs and Patents Act 1988. Unless that Act provides a relevant exception to copyright, the copy must not be copied without the prior permission of the copyright owner. If any copy is made under the authority only the whole drawing including the copyright holder's name and this notice, is to be copied.

Drawn Scale 1:100

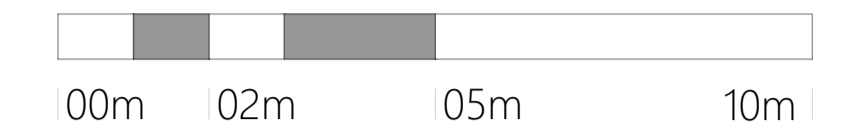

Drawn Scale 1:50

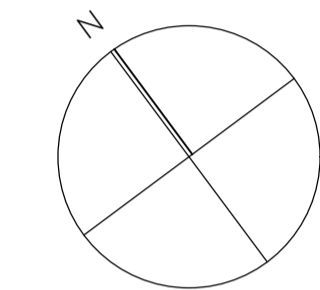
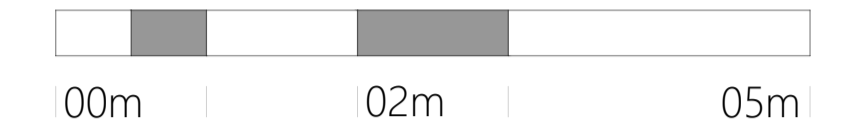

SAFETY HEALTH AND ENVIRONMENTAL INFORMATION	
In addition to the hazards / risks normally associated with the types of work detailed on this drawing, note the following significant risks and information.	
It is assumed that all works will be carried out by a competent contractor, working where appropriate, to an approved method statement.	
CONSTRUCTION	1. None.
MAINTENANCE	1. None.
DEMOLITION	1. None.

Issue Purpose: PLANNING APPLICATION

AHJ architects
 The Courtyard
 12a Commercial Road
 Skelmanthorpe
 Huddersfield
 HD8 9AA
 www.ahjarchitects.co.uk
 t | 07968044840
 e | info@ahjarchitects.co.uk



Client Mr Shakil Jumma
 Project 1847 - 57 Holly Road - Garage
 Title Proposed Plans and Elevations

Issued From
 Date November 18
 Scale Various @ A1
 Drawn BH Auth BH

Drawing Number 1847 - D - 20 - 003
 Revision
 Do not scale from this drawing. Work to figured dimensions, and any discrepancy to be reported to the Architect.
 Refer to larger scale drawings where available.