

1:100

1m 2 3 4 5 6 7 8 9 10

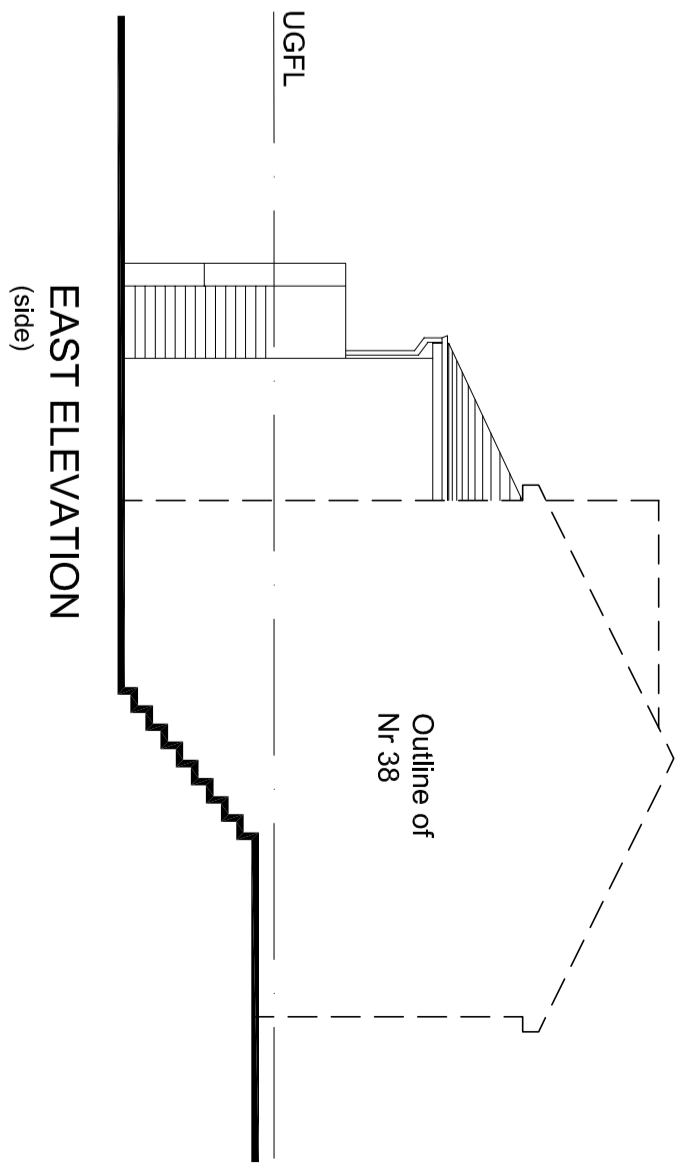
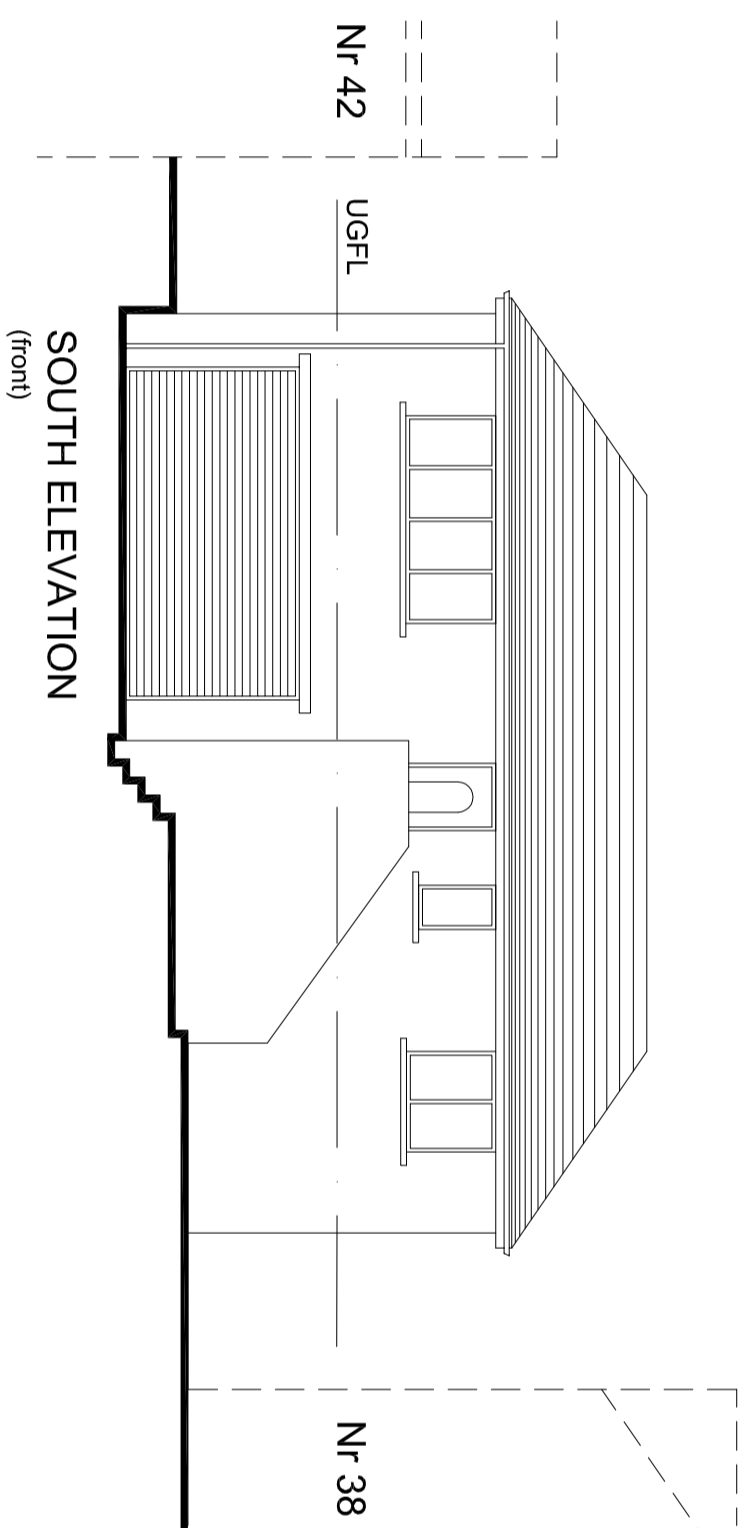
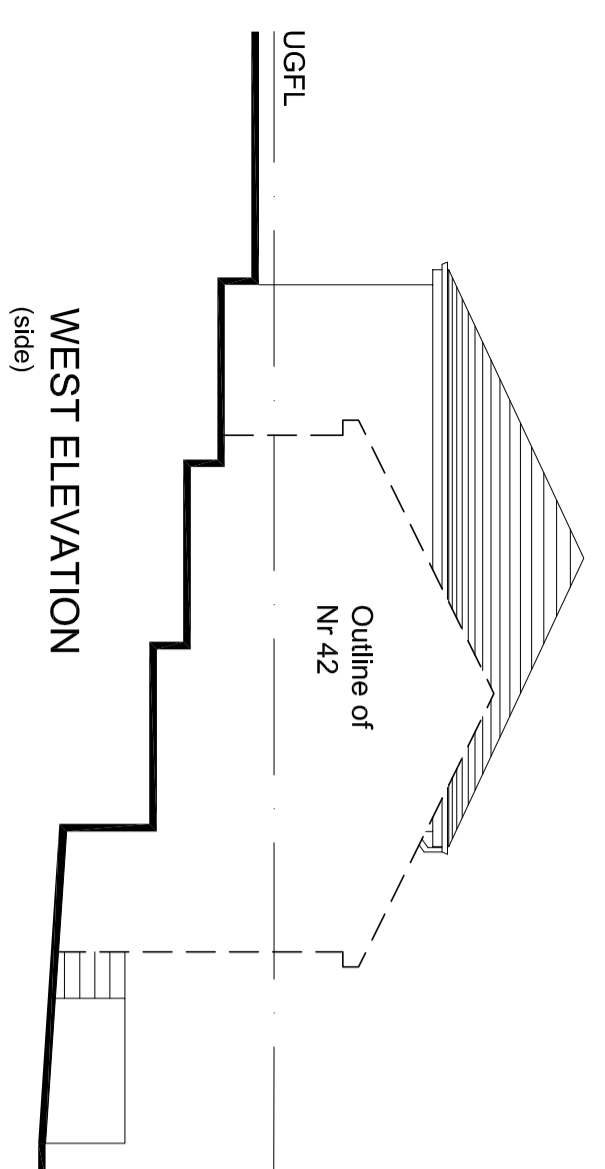

PAUL MATTHEWS ARCHITECTURAL Ltd

ARCHITECTURE | PLANNING | DESIGN

Project: Erection of Balcony at 40 Allergill Park, Uppertong, Holmfirth, HD9 3XH.
Client: Mr & Mrs P Hodge
Company Registration Number: 09898149 - Company Registered in England and Wales
www.paulmatthewsarchitectural.co.uk

scale: 1:50 +
date: 10/18
sheet size: A2
dwg. no.: 18/428/03

Moikin Form
Brow Lane
Holmfirth
HD9 2RJ
07946872499
paul@paulmatthewsarchitectural.co.uk

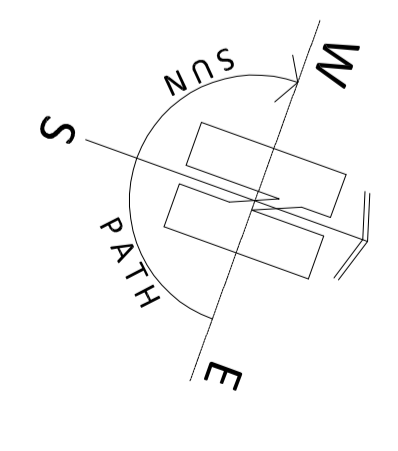
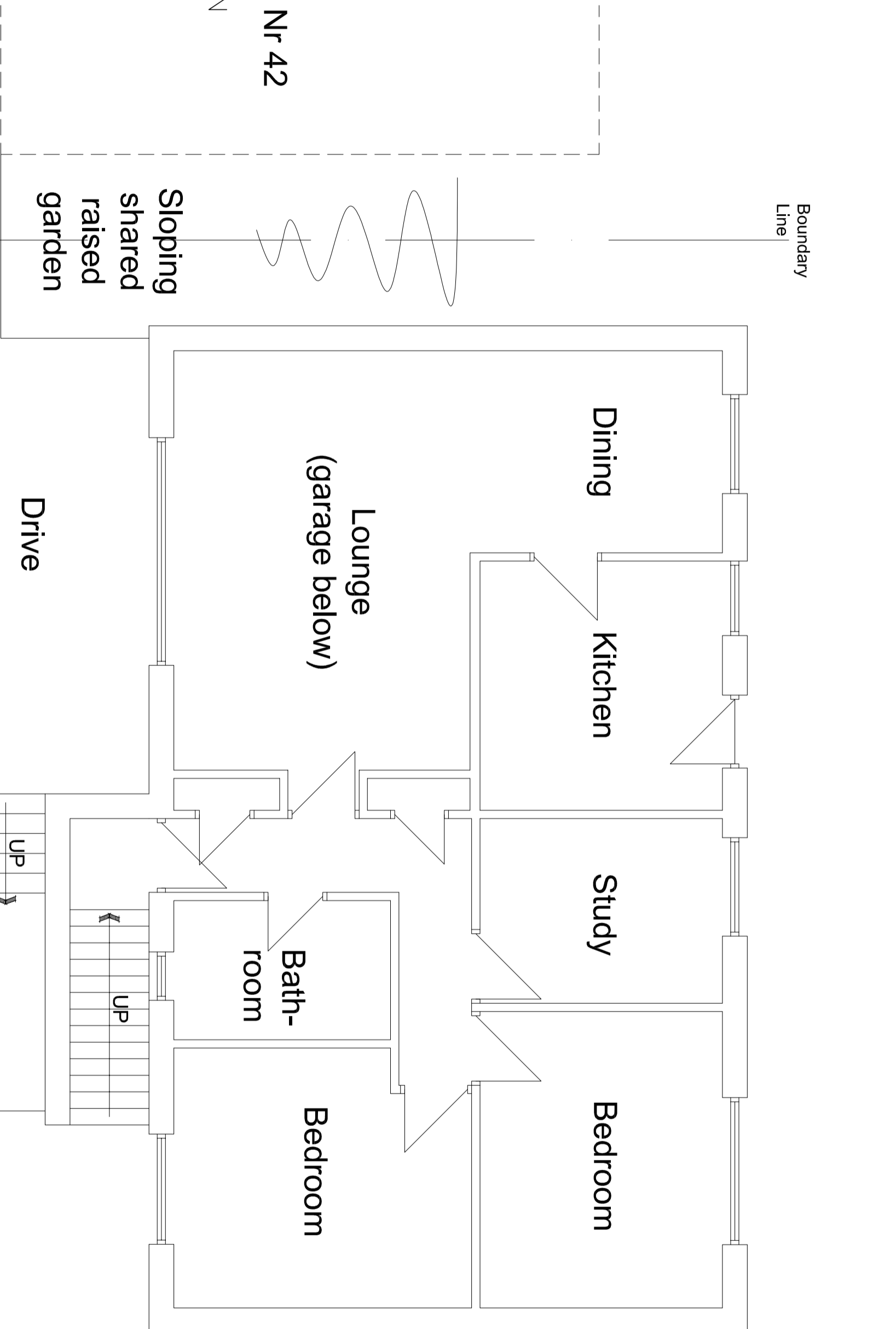

1:50

