

**Notes**

Do not scale from drawing, use figured dimensions only.  
 All dimensions must be checked and verified on site prior to commencement of work and architect to be notified of any discrepancies.  
 This drawing is intended to permit overall scheme proposals only and cannot be used for construction purposes without further information.

Rev	Drawn	Checked	Date

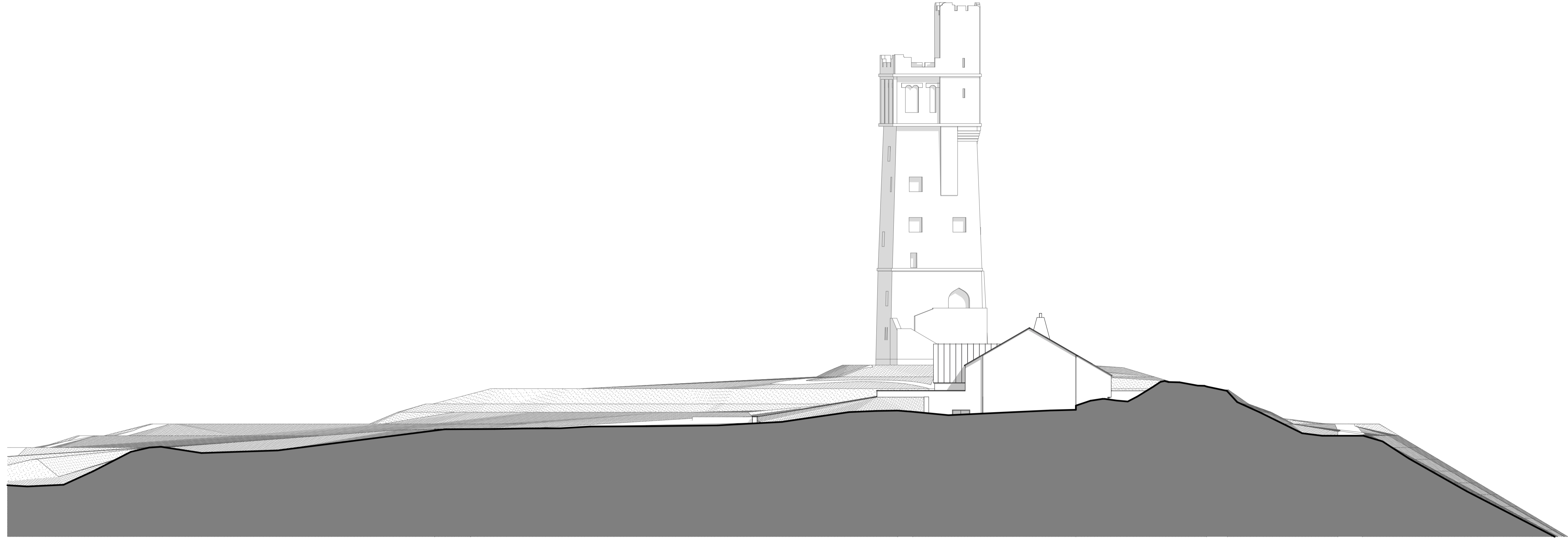

Proposed South Elevation 1:200



Proposed North Elevation 1:200

Job Title Castle Hill, Huddersfield	
Client The Thandi Partnership	
Status Planning	Company AD
Drawing Proposed Elevations Sheet 2 of 1:200 2	
Date October 2019	Drawn / Checked FWG
Drawing No. 3267 (0-) 09	Revision -

**ONE17**  
 ARCHITECTS & INTERIOR DESIGNERS

The Dyehouse, Armitage Bridge  
 Huddersfield, West Yorkshire HD4 7PD  
 T 01484 668 000 F 01484 668 001  
 E solutions@one17design.com  
**ONE17DESIGN.COM**