

Notes

Do not scale from drawing, use figured dimensions only.
 All dimensions must be checked and verified on site prior to commencement of work and architect to be notified of any discrepancies.
 This drawing is intended to permit overall scheme proposals only and cannot be used for construction purposes without further information.

Rev	Drawn	Checked	Date

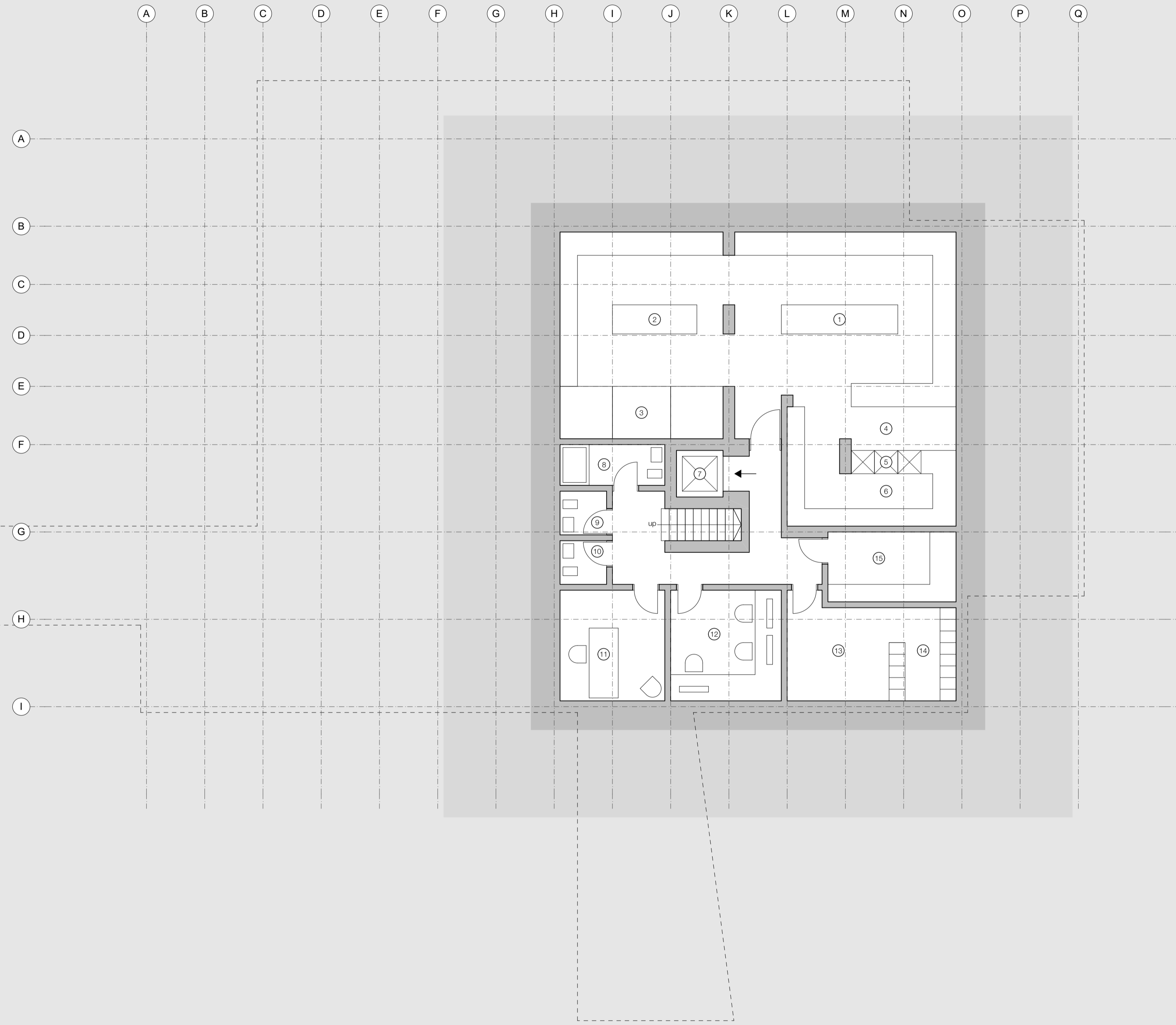

- KEY**
- ① Kitchen
 - ② Preparation
 - ③ Cold Stores
 - ④ Service Area
 - ⑤ Dumb Waiter
 - ⑥ Wash Area
 - ⑦ Lift
 - ⑧ Shower
 - ⑨ WC
 - ⑩ WC
 - ⑪ Office
 - ⑫ Office
 - ⑬ Staff
 - ⑭ Lockers
 - ⑮ Laundry

Proposed Basement Floor Plan 1:100

Job Title Castle Hill, Huddersfield	
Client The Thandi Partnership	
Status Planning	Company AD
Drawing Proposed Basement Plan	Scale @ A1 1:100
Date May 2019	Drawn Checked FWG
Drawing No. 3267 (0-) 04	Revision -

ONE17
 ARCHITECTS & INTERIOR DESIGNERS

The Dyehouse, Armitage Bridge
 Huddersfield, West Yorkshire HD4 7PD
 T 01484 668 000 F 01484 668 001
 E solutions@one17design.com
ONE17DESIGN.COM