

GROUND FLOOR PLAN - PROPOSED 1:100

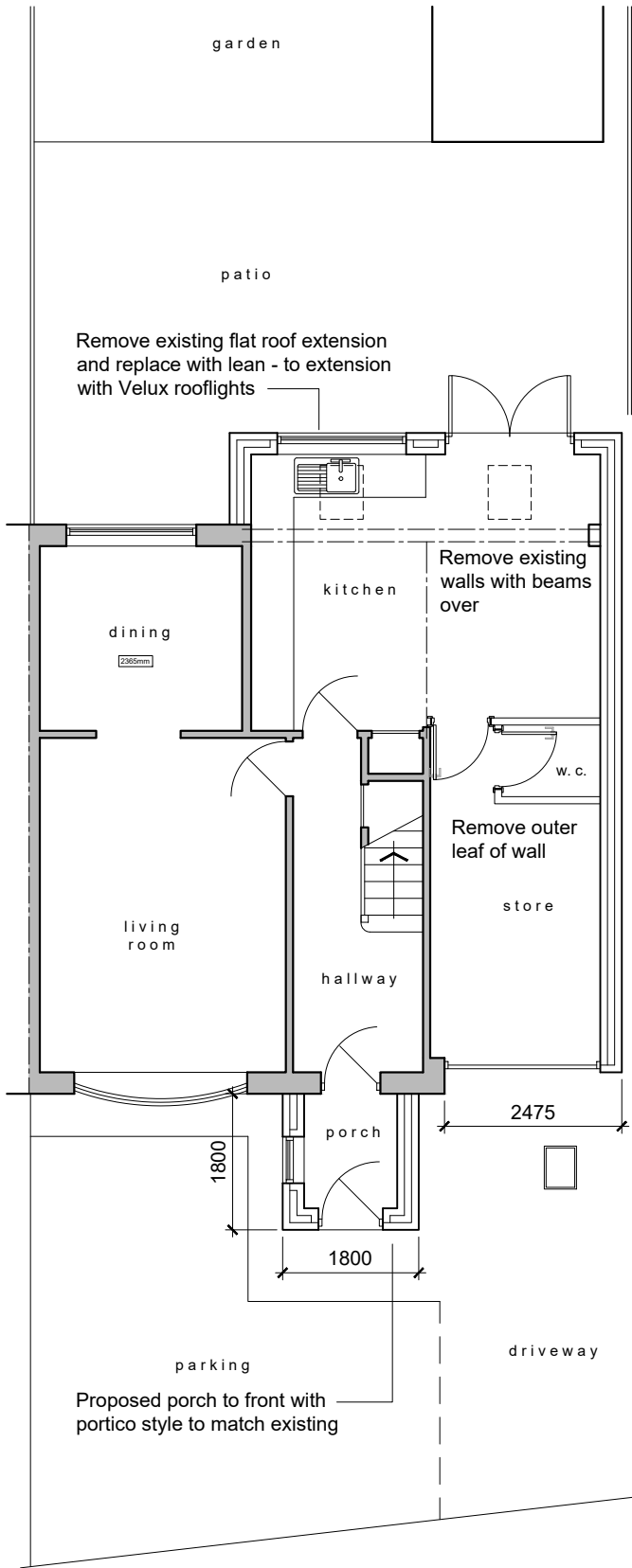

FIRST FLOOR PLAN - PROPOSED 1:100

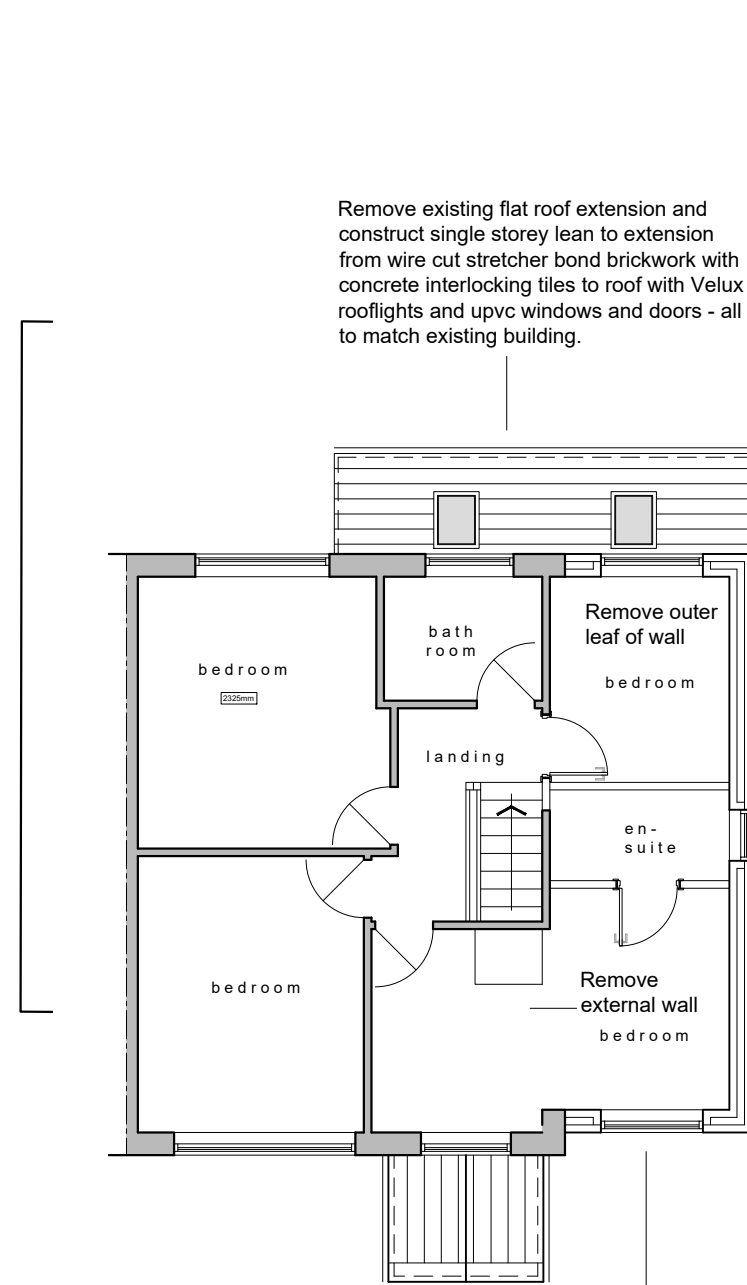

PROPOSED ELEVATIONS 1:100

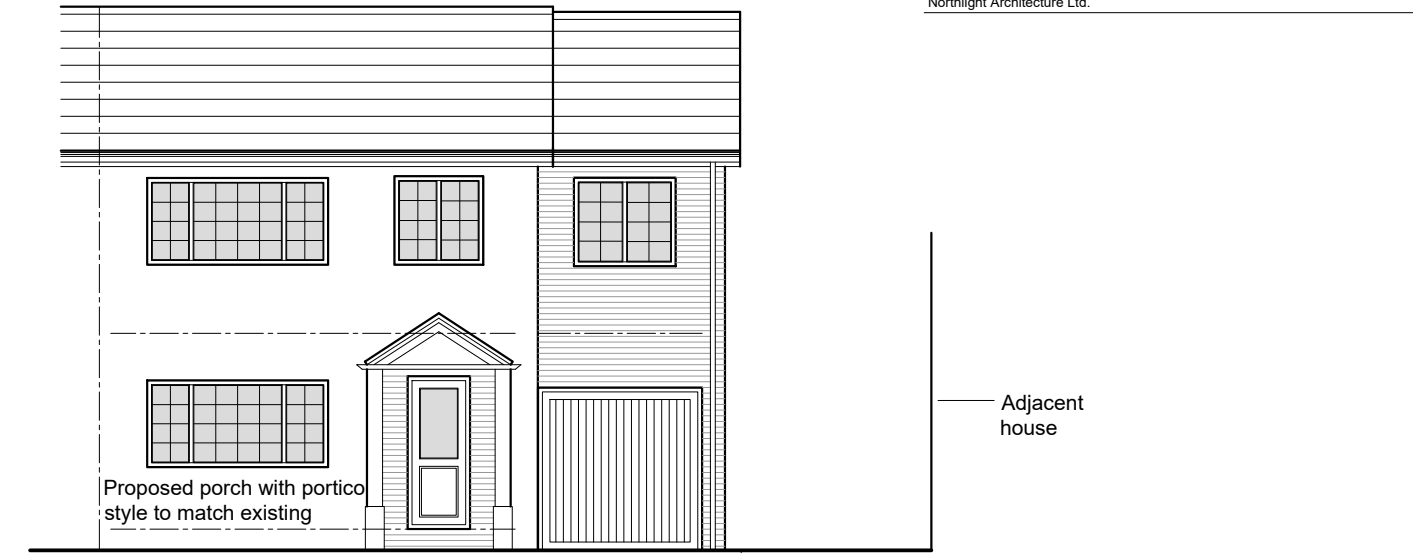

front elevation

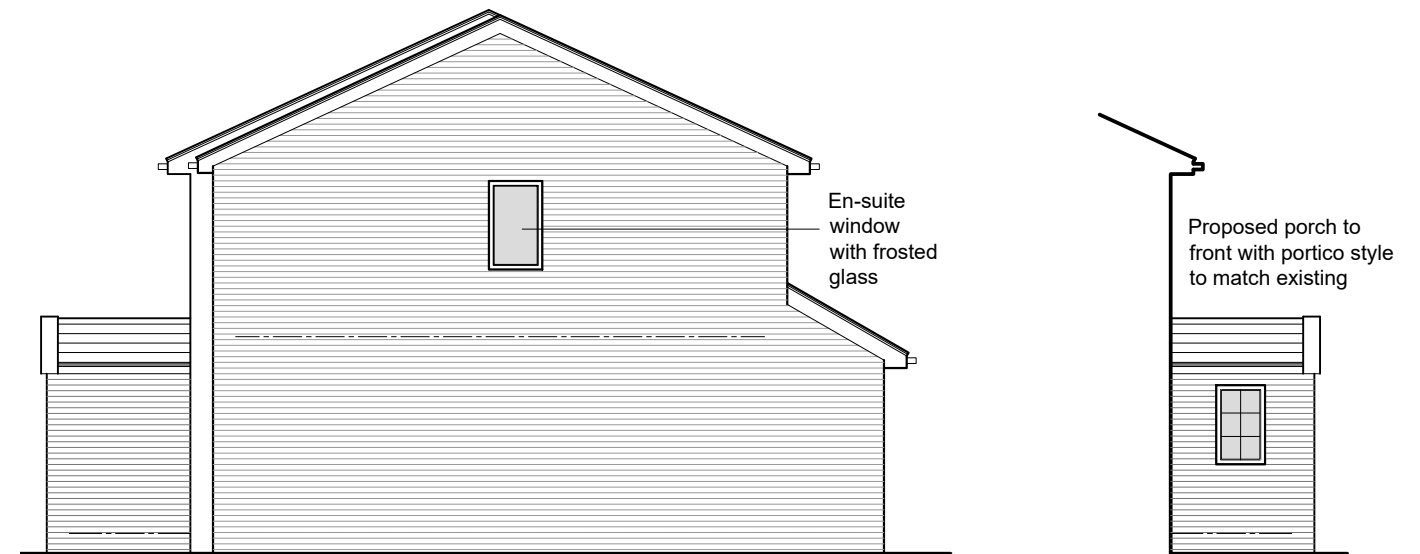

side elevations



rear elevation

Do not scale from this drawing. Northlight Architecture Ltd must be notified immediately should any discrepancies be found. The contractor must check all dimensions on site before construction or manufacture of materials. This drawing or any portion of it may not be reproduced without the consent of Northlight Architecture Ltd.

Two storey extension to side of existing house from wire cut stretcher bond brickwork with concrete interlocking tiles to roof with upvc windows and doors - all to match existing building.

Two storey extension to side of existing house from wire cut stretcher bond brickwork with concrete interlocking tiles to roof with upvc windows and doors - all to match existing building.

A Elevations amended as per planning comments. En suite window added. 10.12.18

PLANNING APPLICATION

Rev	Description	Date	By	App'd

NORTHLIGHT ARCHITECTURE LTD
The Media Centre
7 Northumberland Street
Huddersfield
HD1 1RL

t : 07815 290495
f : 07815 290496
e : info@northlightarchitecture.com
w : www.northlightarchitecture.com

Client
MR & MRS TOWN

Project
PROPOSED EXTENSION side of 17 SOUTHFIELD COURT, HIGHBURTON

Drawing title
PROPOSED FLOOR PLANS and ELEVATIONS

Drawn by RH	Date OCT 18	App'd -
Drawing no AL 02	Project no 18.1079	Scale @ A3 1:100
		Rev A