







14.00m
PROPOSED SOUTH EAST ELEVATION

KEYS

-  Proposed Metal Cladding Dark Green Colour
-  Proposed Block work with pebble dashing
-  Proposed Shutter
-  Proposed Metal Sheet roofing
-  Proposed brick matching
-  Neighboring Building

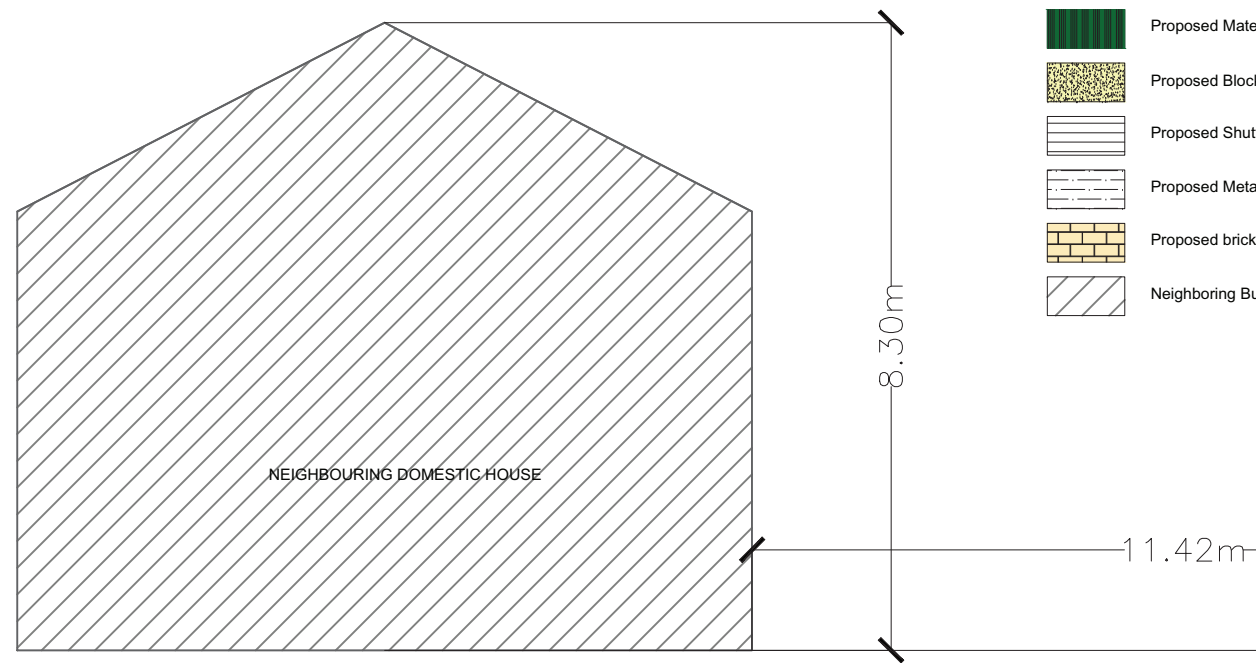

14.00m
PROPOSED NORTH WEST ELEVATION



6.30m
EXISTING SOUTH EAST ELEVATION



6.30m
EXISTING NORTH WEST ELEVATION

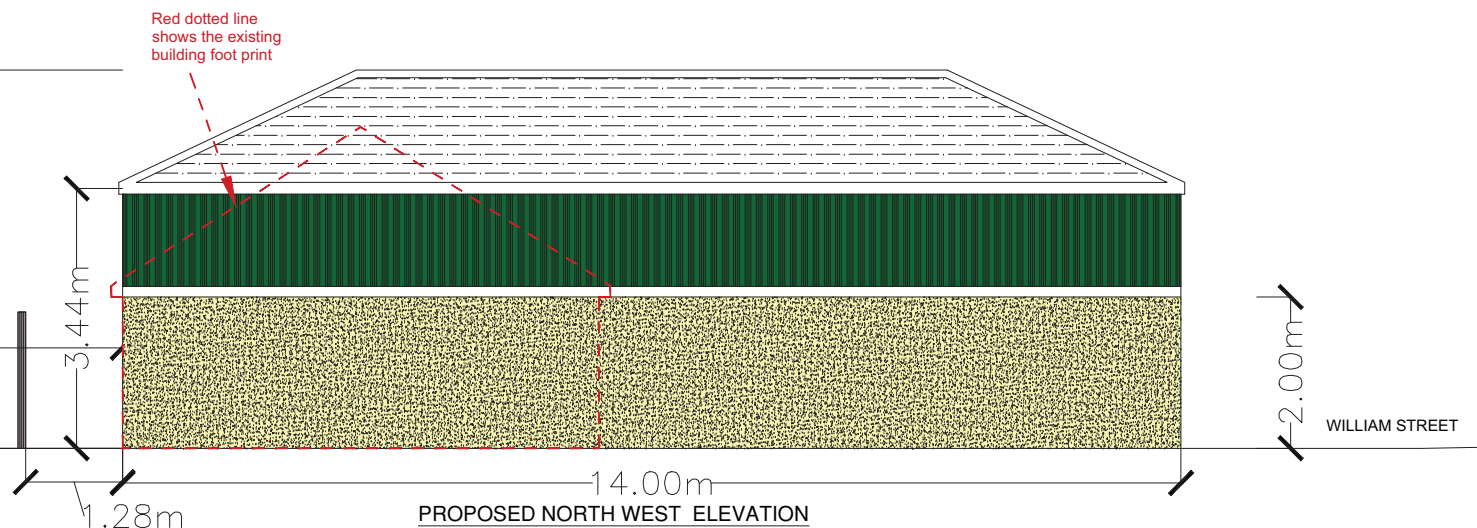

WILLIAM STREET

NOTES

This drawing is subject to a detailed building and site survey, therefore no guarantee of its accuracy can be given. This drawing has been draughted in accordance with the clients design requirements. All areas are approximate and are subject to a detailed building and site survey and further design development. All dimensions should be checked prior to commencement of construction on site. Measurements should not be taken off the drawing.

Rev	Revision	Date
C	Length and Width reduced by 1m. Gable end changed to hipped roof	22/01/19
B	Building Height reduces from 5.92m to 5m	09/01/19
A	Existing Elevation added to plans	03/01/19

JOB
PROPOSED ERECTION OF NEW INDUSTRIAL UNIT FOR SOTRAGE

ADDRESS
LAND AT WILLIAM STREET
DEWSBURY
WF13

MR ABID HUSSAIN

DATE	SCALE	SHEET
03/09/18	1:100	2@A3