







KEYS

-  Proposed Metal Cladding Dark Green Colour
-  Proposed Block work with pebble dashing
-  Proposed Shutter
-  Proposed Metal Sheet roofing
-  Proposed brick matching
-  Neighboring Building

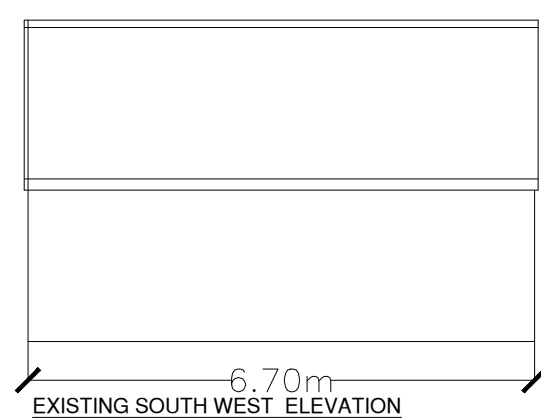

NOTES

This drawing is subject to a detailed building and site survey, therefore no guarantee of its accuracy can be given. This drawing has been draughted in accordance with the clients design requirements. All areas are approximate and are subject to a detailed building and site survey and further design development. All dimensions should be checked prior to commencement of construction on site. Measurements should not be taken off the drawing.

C	Length and Width reduced by 1m. Gable end changed to hipped roof	22/01/19
B	Building Height reduces from 5.92m to 5m	09/01/19
A	Existing Elevation added to plans	03/01/19
Rev	Revision	Date
JOB		
PROPOSED ERECTION OF NEW INDUSTRIAL UNIT FOR SOTRAGE		
ADDRESS		
LAND AT WILLIAM STREET DEWSBURY WF13		
MR ABID HUSSAIN		
DATE	SCALE	SHEET
03/09/18	1:100	3@A3