

Proposed Plans & Elevations

Client: Mr & Mrs J Hampshaw

Project: Erection of Single Storey Front and Rear Extensions at 1 Rock Mount, Rother Road, Holmfirth, HD9 2DL

Company Registration Number: 09898149 - Company Registered in England and Wales

www.paulmatthewsarchitectural.co.uk

07946872499

HD9 2RJ

Holmfirth

Brow Lane

Main Form

ARCHITECTURE | PLANNING | DESIGN

South West Elevation

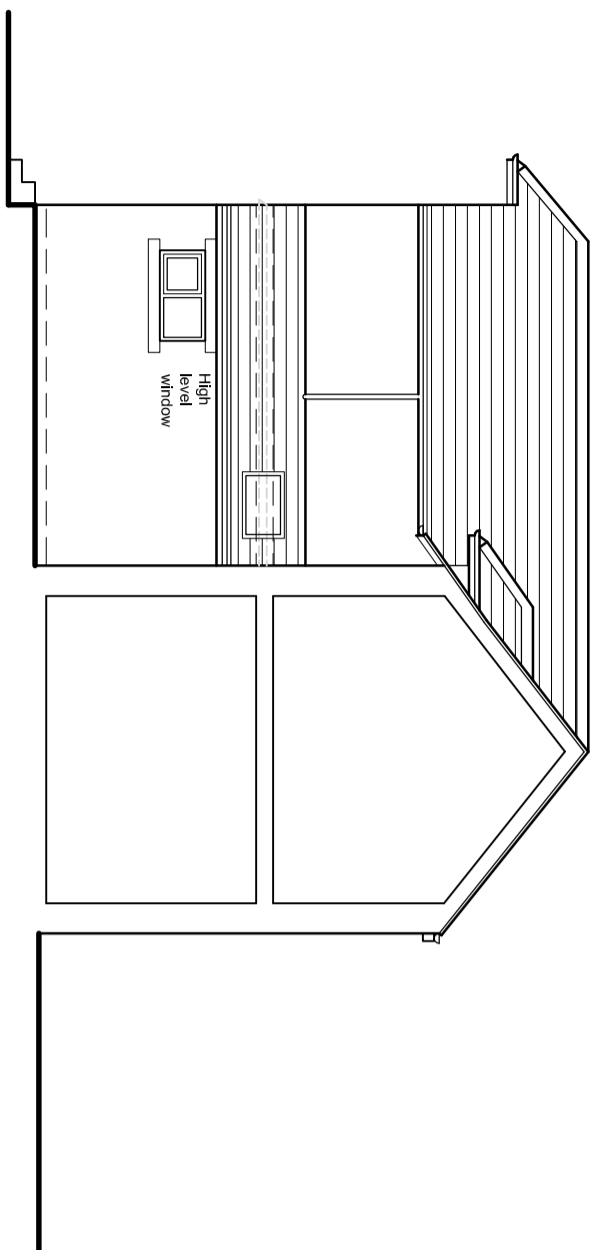

North West Elevation

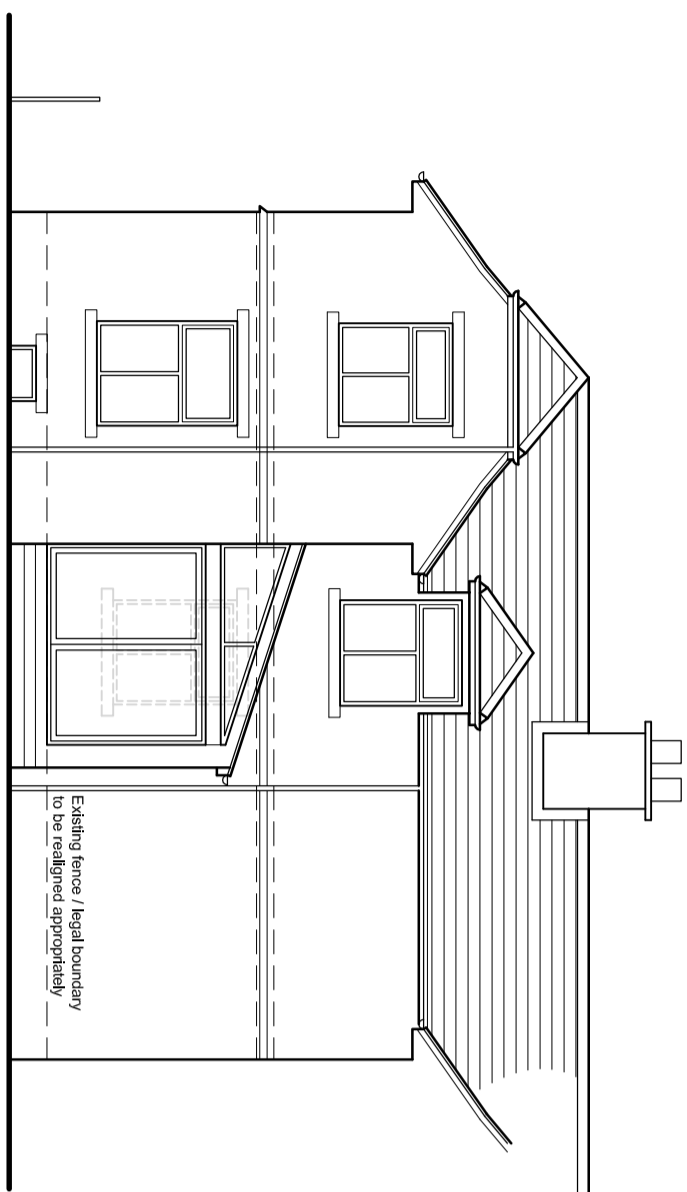

North East Elevation

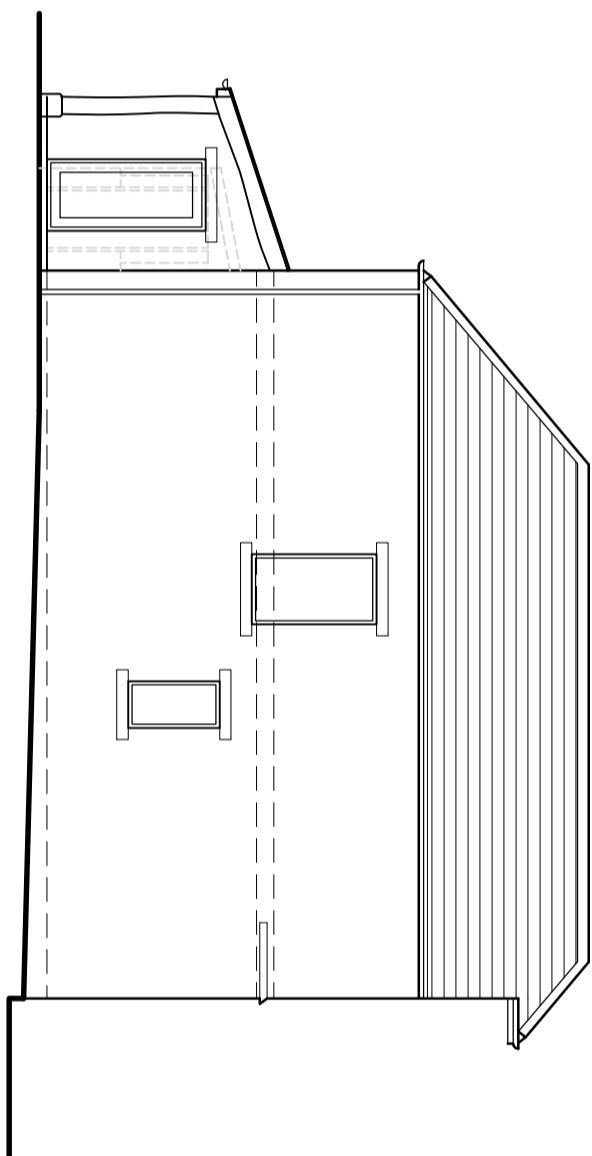

South East Elevation

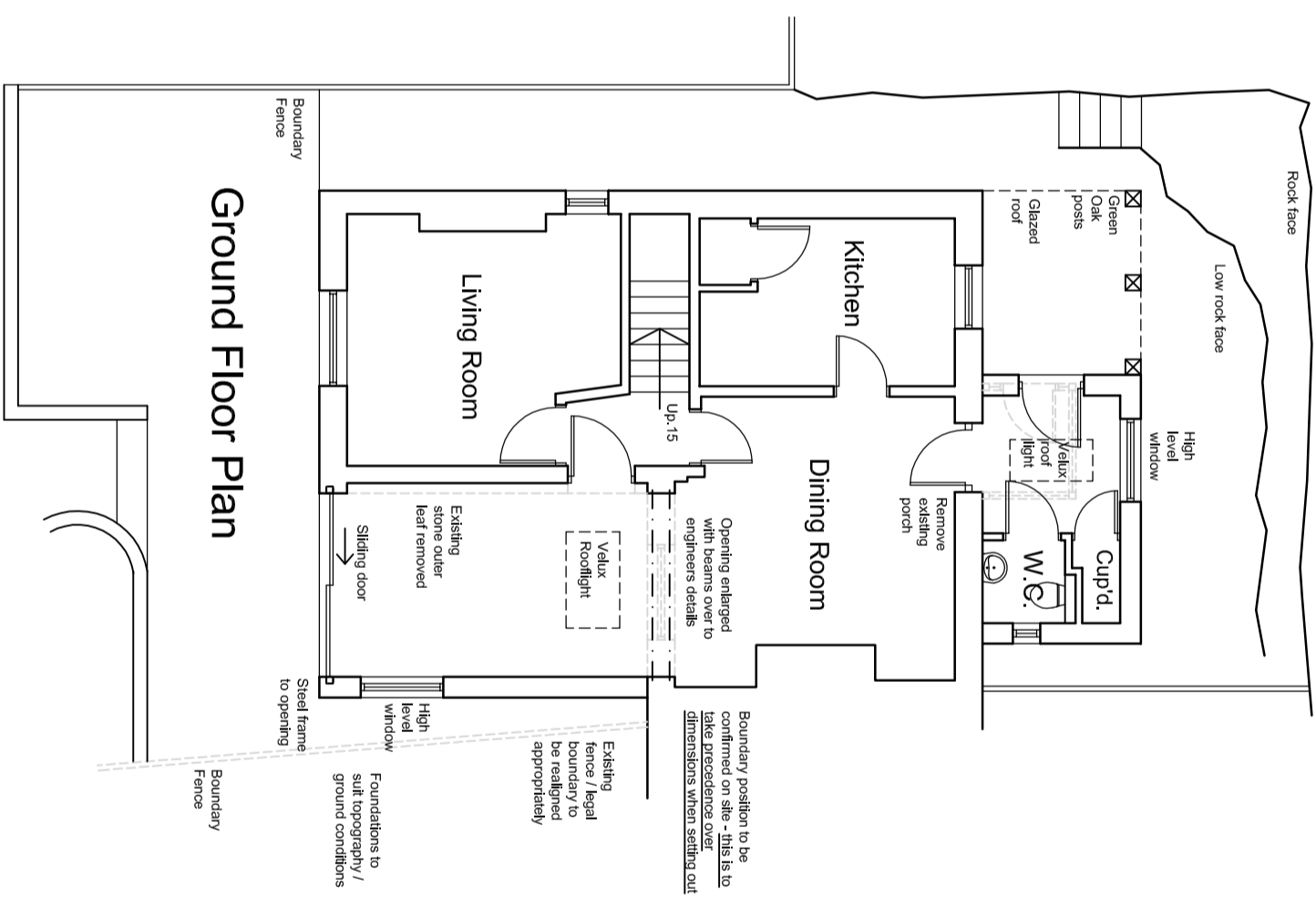
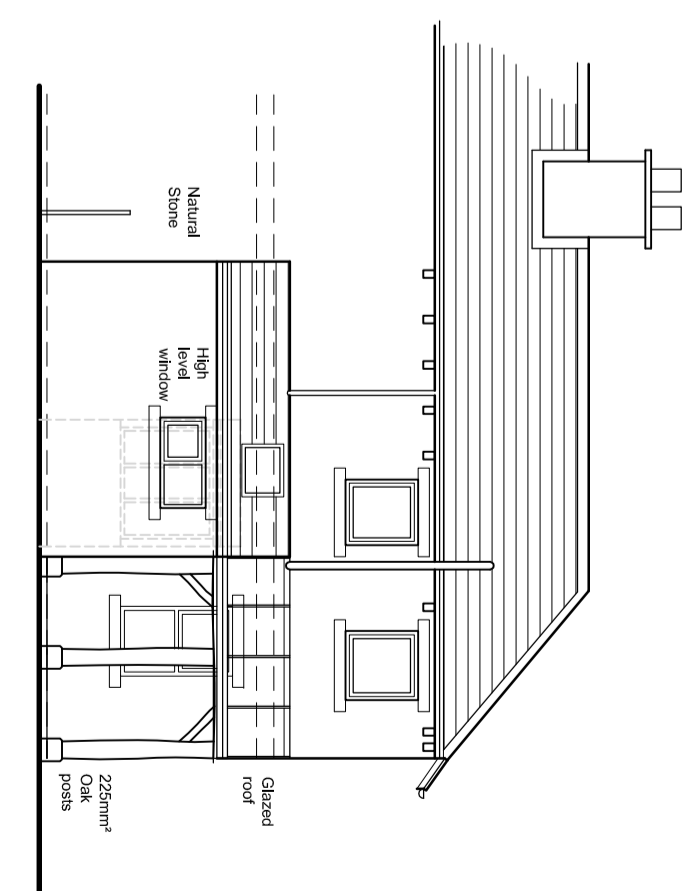

Ground Floor Plan

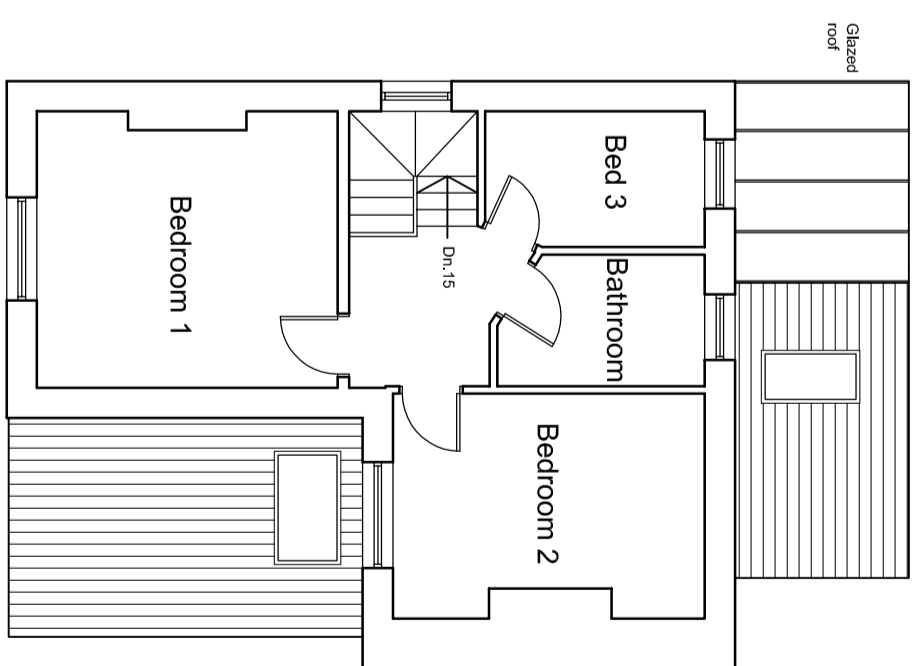

First Floor Plan

