

SMITHY LANE

EXISTING FIRST FLOOR PLAN 1:50 @ A1

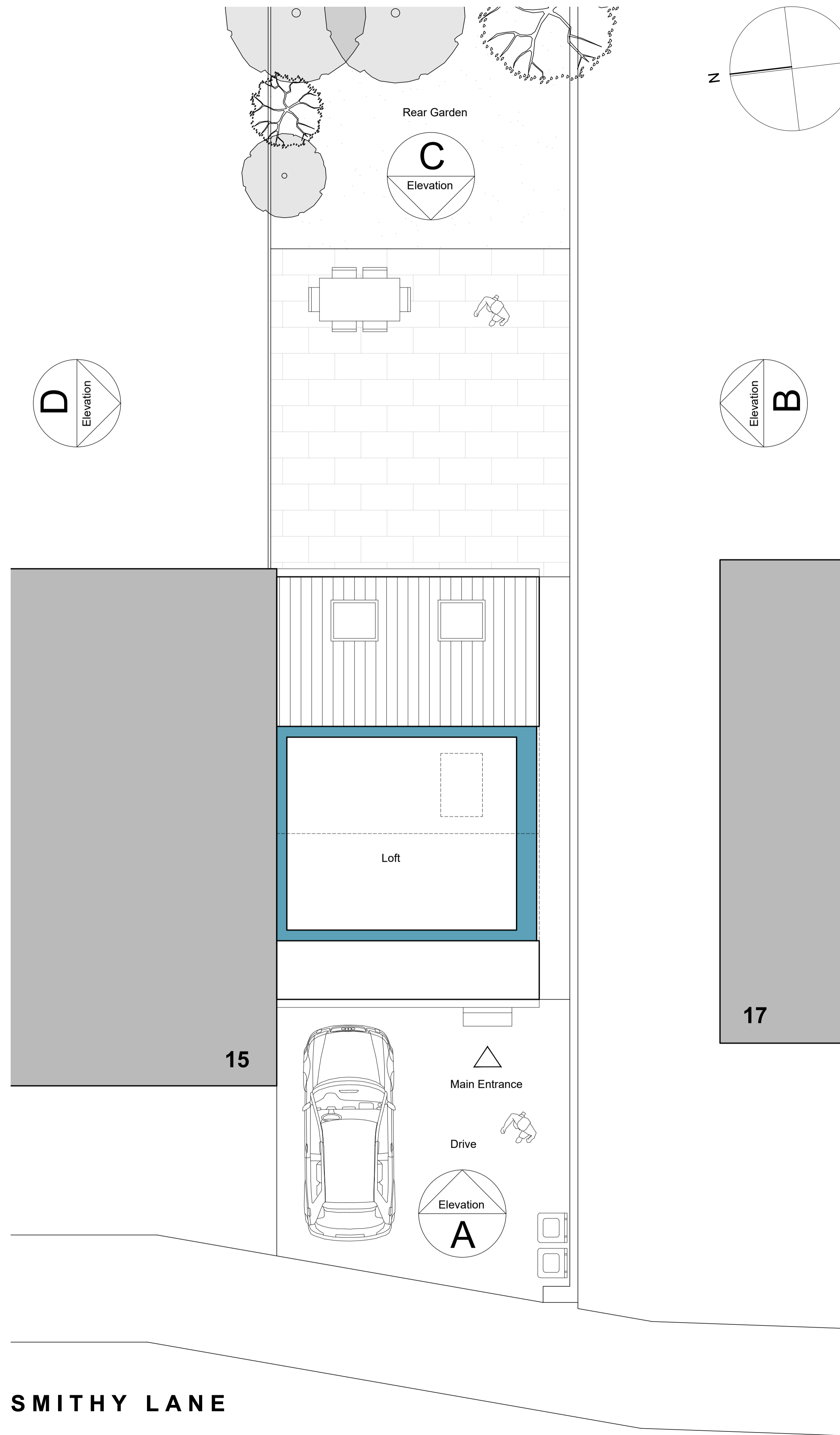

SMITHY LANE

EXISTING LOFT PLAN 1:50 @ A1

"For the purposes of Planning Consent the following applies to any copy of this drawing made by the Local Authority:  
This copy has been made by and with the authority of the person required to make the plan and drawing open to public inspection pursuant to Section 47 of the Copyright, Designs and Patents Act 1988. Unless that Act provides a relevant exception to copyright, the copy must not be copied without the prior permission of the copyright owner. If any copy is made under the authority only the whole drawing including the copyright holder's name and this notice, is to be copied."

Drawn Scale 1:100

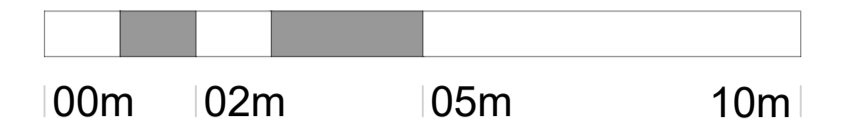

Drawn Scale 1:50

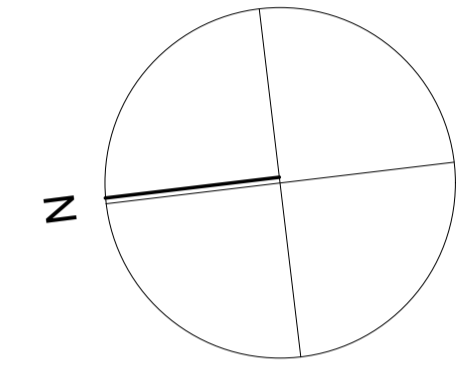
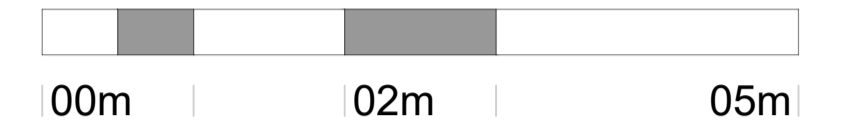

SAFETY HEALTH AND ENVIRONMENTAL INFORMATION	
In addition to the hazards / risks normally associated with the types of work detailed on this drawing, note the following significant risks and information.	
It is assumed that all works will be carried out by a competent contractor, working where appropriate, to an approved method statement.	
<b>CONSTRUCTION</b>	
1. Proximity of neighbouring properties and access.	
<b>MAINTENANCE</b>	
1. Tilt turn windows to first floor and wash and reach system.	
<b>DEMOLITION</b>	
1. Details required for new structural support forming new openings.	
2. Sequence of works to be reviewed.	

Rev A: 01.08.2018 Plans updated

Issue Purpose: PLANNING APPLICATION

AHJ architects  
The Courtyard  
12a Commercial Road  
Skelmarthorpe  
Huddersfield  
HD8 9AA  
www.ahjarchitects.co.uk

**AHJ**  
architects

Client Mr & Mrs Heaton  
Project 1800 : 15a Smithy Lane : Domestic Extension  
Title Existing First Floor and Loft Plans

Issued From  
Date May 18  
Scale 1:50 @ A1

Drawing Number 1800 - D - 20 - 003

Revision A

Do not scale from this drawing. Work to agreed dimensions, and any discrepancy to be reported to the Architect.  
Refer to larger scale drawings where available.

1800 - D - 20 - 003 - A