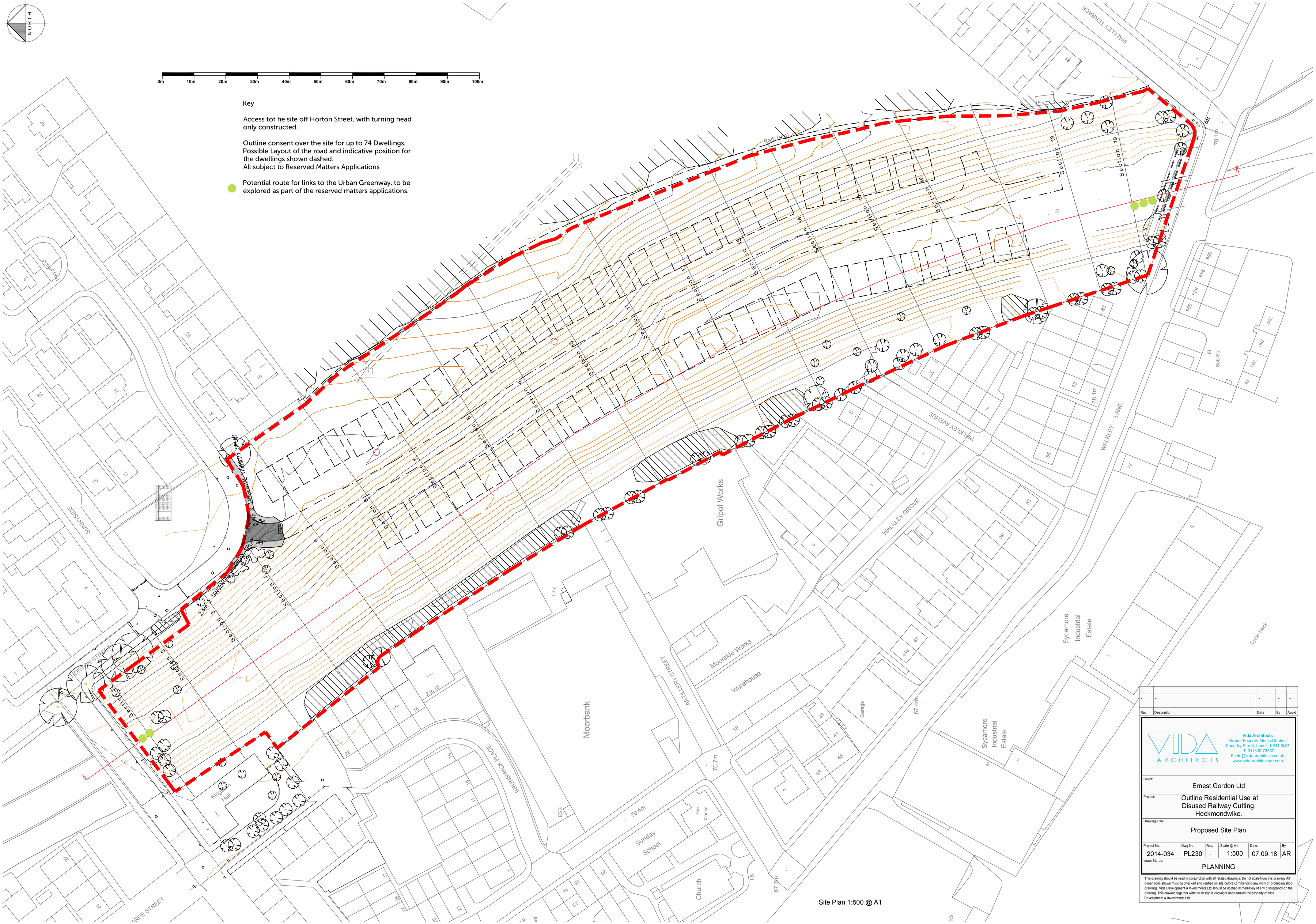

Key

Access tot he site off Horton Street, with turning head only constructed.

Outline consent over the site for up to 74 Dwellings. Possible Layout of the road and indicative position for the dwellings shown dashed.
All subject to Reserved Matters Applications

Potential route for links to the Urban Greenway, to be explored as part of the reserved matters applications.

Site Plan 1:500 @ A1

Rev.	Description	Date	By	App'd
-	-	-	-	-

VIDA ARCHITECTS

Vida Architects
Round Foundry Media Centre,
Foundry Street, Leeds, LS11 5QP
T: 0113 8272267
E:info@vida-architects.co.uk
www.vida-architecture.com

Client: Ernest Gordon Ltd

Project: Outline Residential Use at Disused Railway Cutting, Heckmondwike.

Drawing Title: Proposed Site Plan

Project No.	Dwg No.	Rev.	Scale @ A1	Date.	By.
2014-034	PL230	-	1:500	07.09.18	AR

Issue Status: PLANNING

This drawing should be read in conjunction with all related drawings. Do not scale from this drawing. All dimensions shown must be checked and verified on site before commencing any work or producing shop drawings. Vida Development & Investments Ltd should be notified immediately of any discrepancy on the drawing. This drawing together with the design is copyright and remains the property of Vida Development & Investments Ltd.