

Project: Project: Heckmondwike Railway Cutting

Document: Planning Appraisal

Client: Ernest Gordon Ltd

Completed by: Mr. Daniel Baines

Approved by: Mr. Andrew Stoddart

Date: 18.07.18

site as viewed from South

Legend

- existing terrain level
- proposed terrain level
- retaining gabion structure

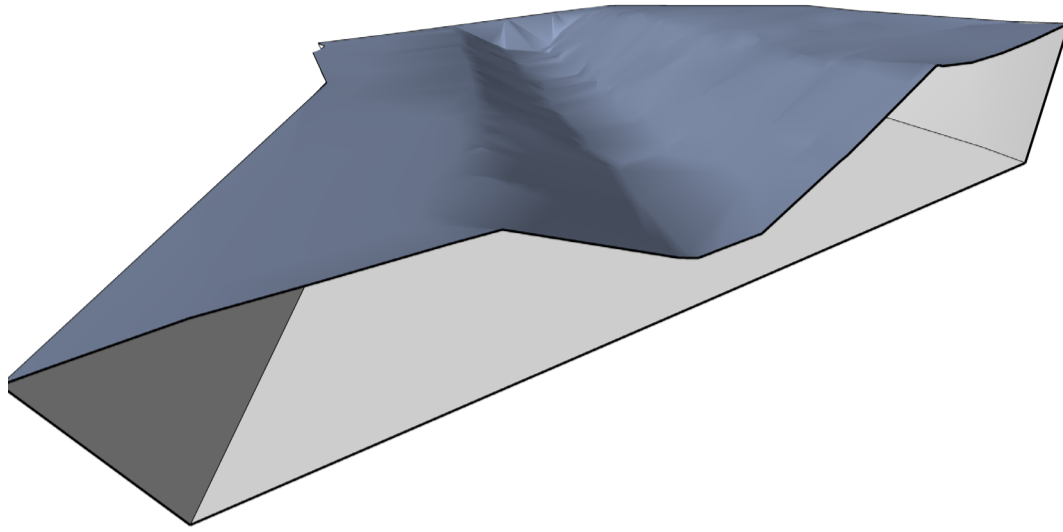

Existing Section

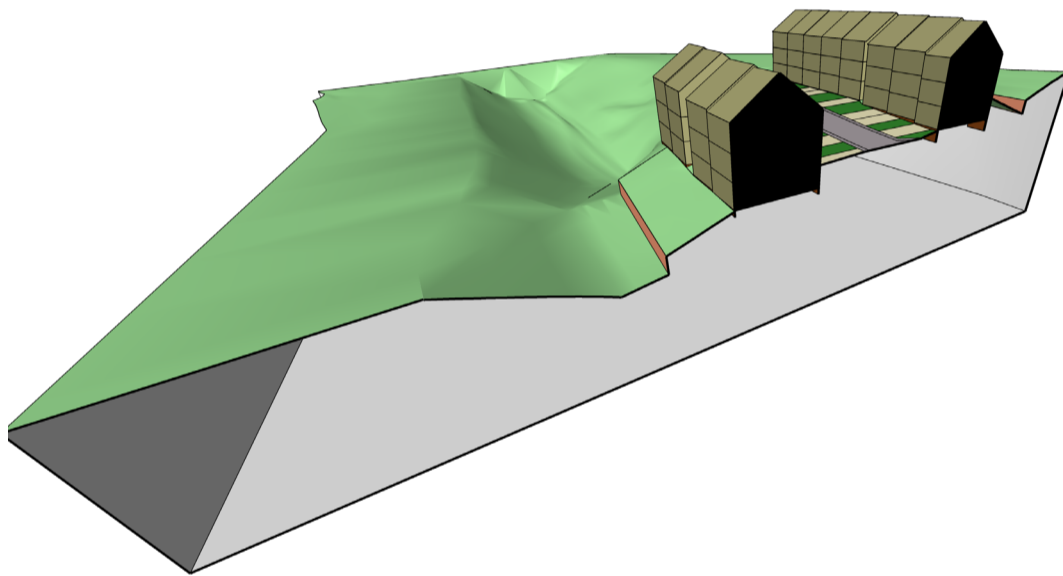

Proposed Section

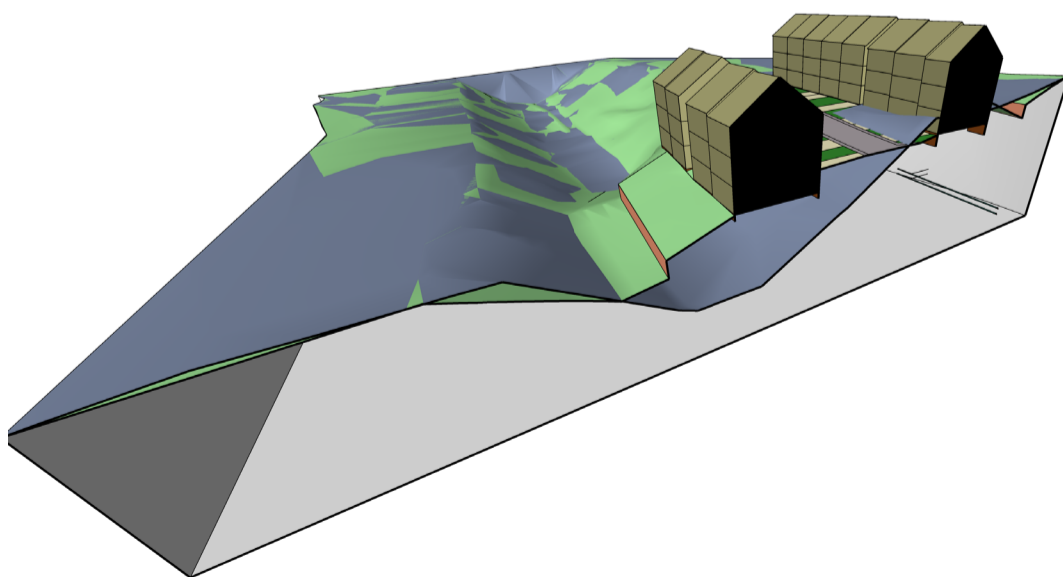

Combined Section



site as viewed from South

Legend

- existing terrain level
- proposed terrain level
- retaining gabion structure

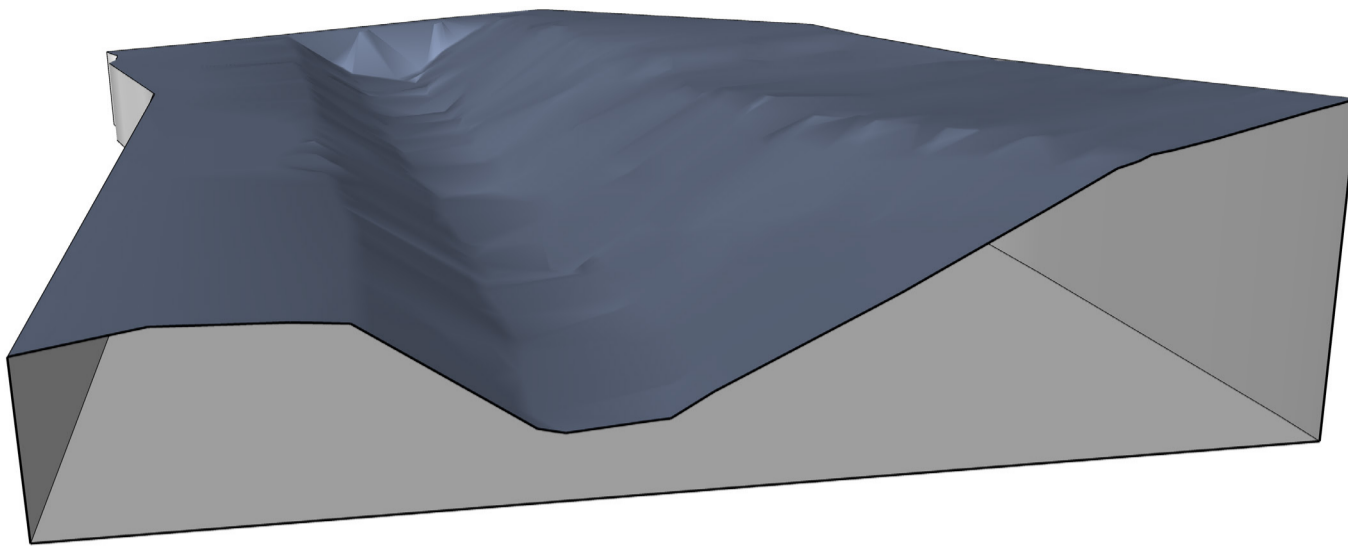

Existing Section

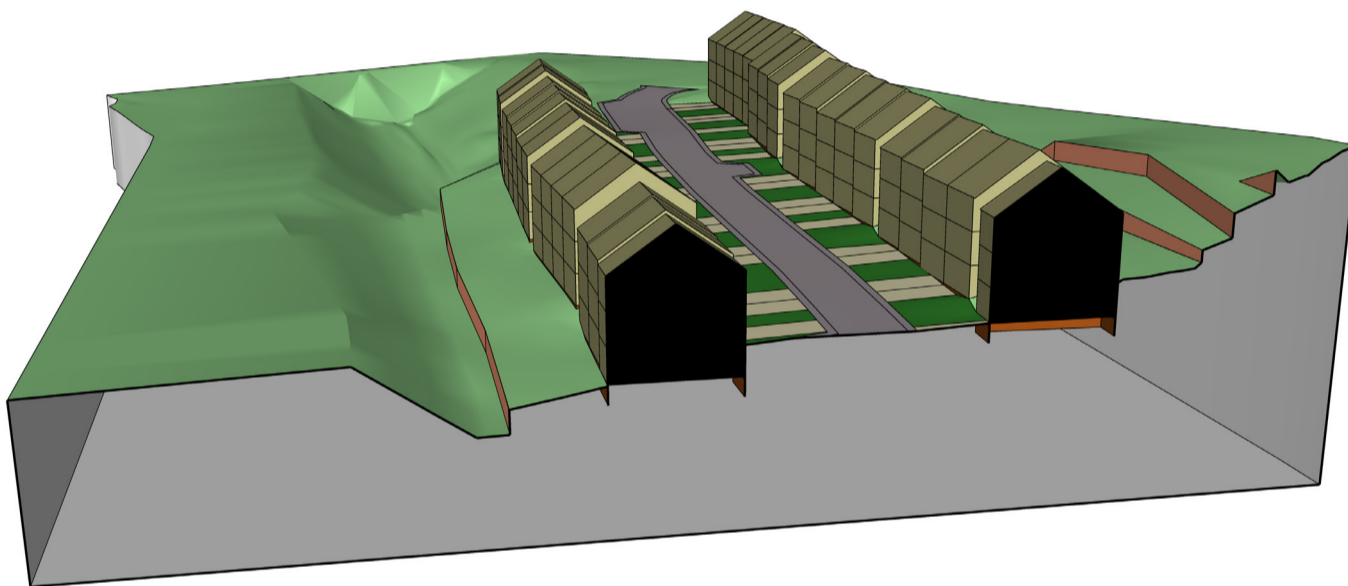

Proposed Section

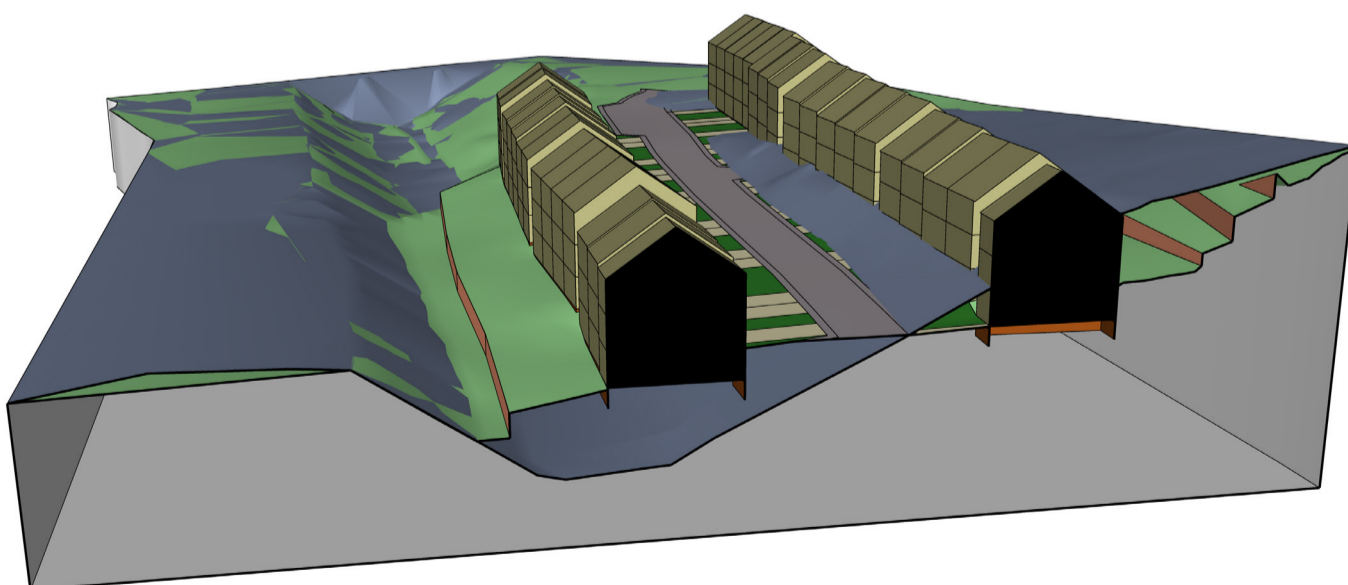

Combined Section



site as viewed from South

Legend

- existing terrain level
- proposed terrain level
- retaining gabion structure

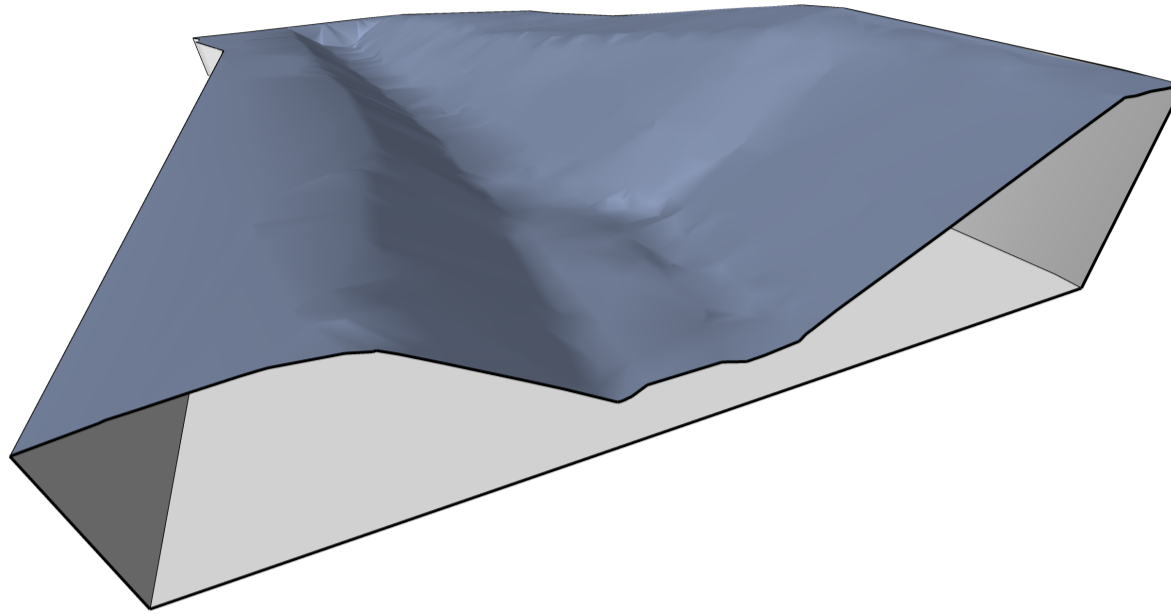

Existing Section

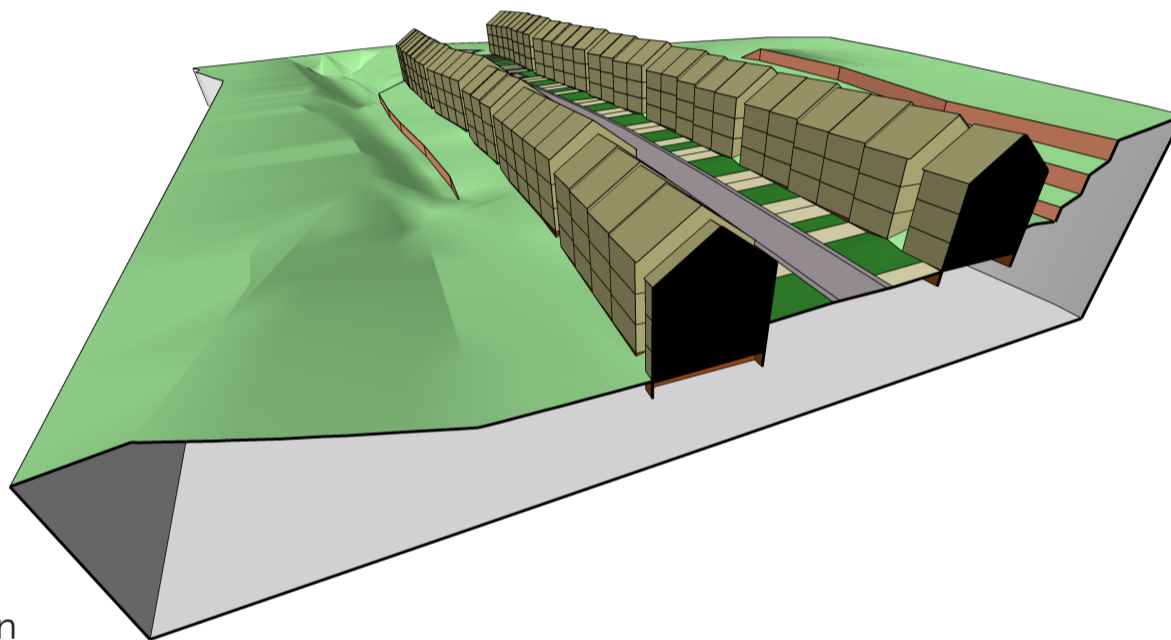

Proposed Section

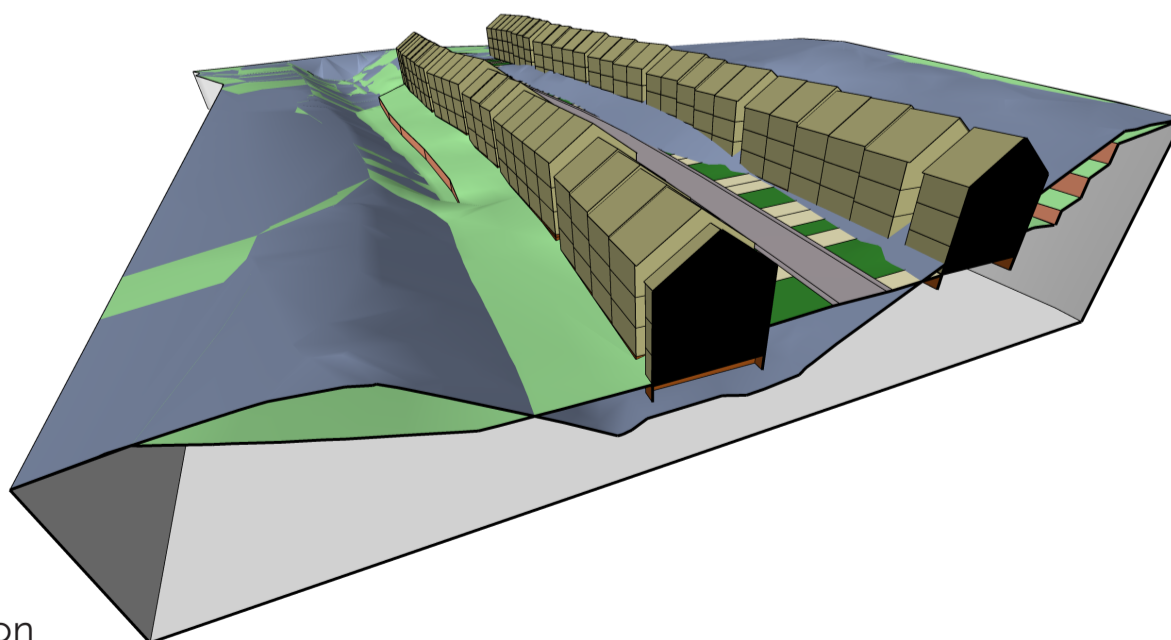

Combined Section



site as viewed from South

Legend

- existing terrain level
- proposed terrain level
- retaining gabion structure

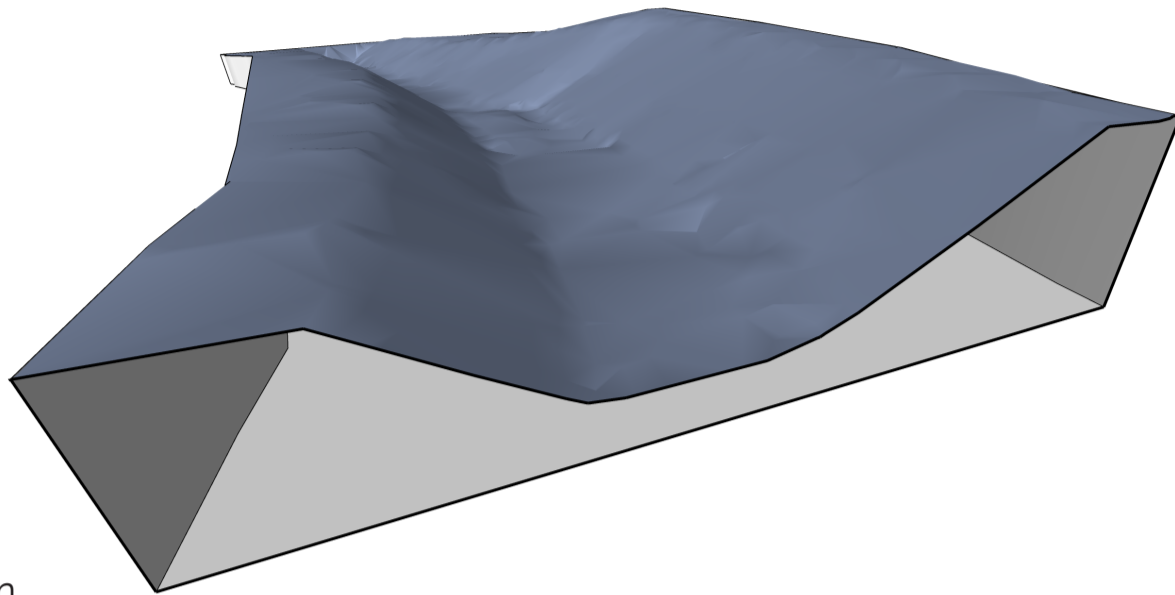

Existing Section

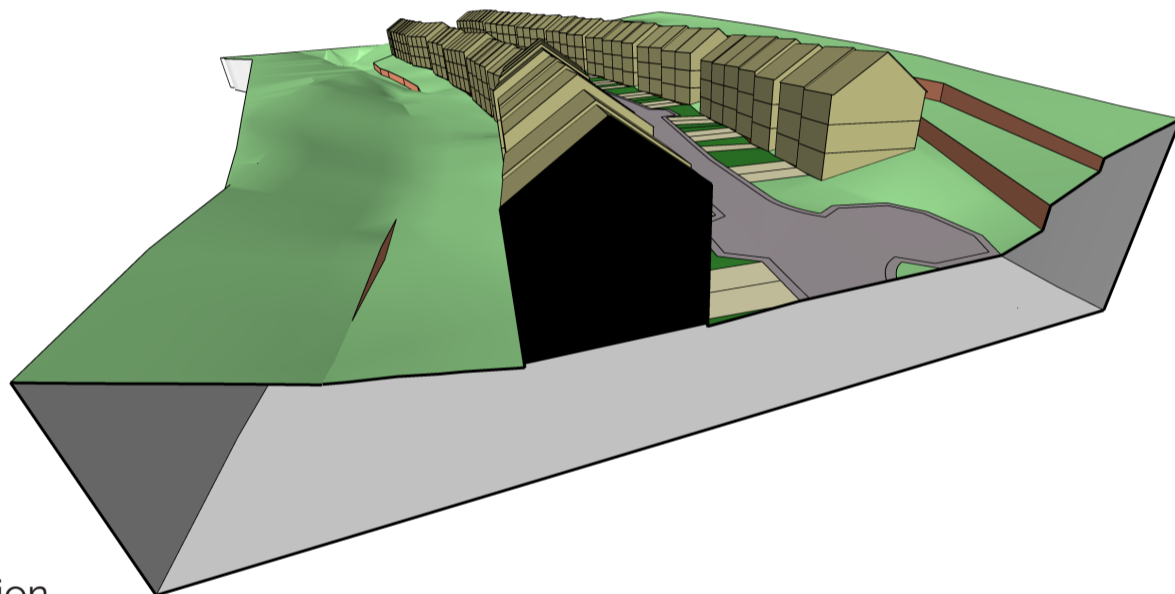

Proposed Section

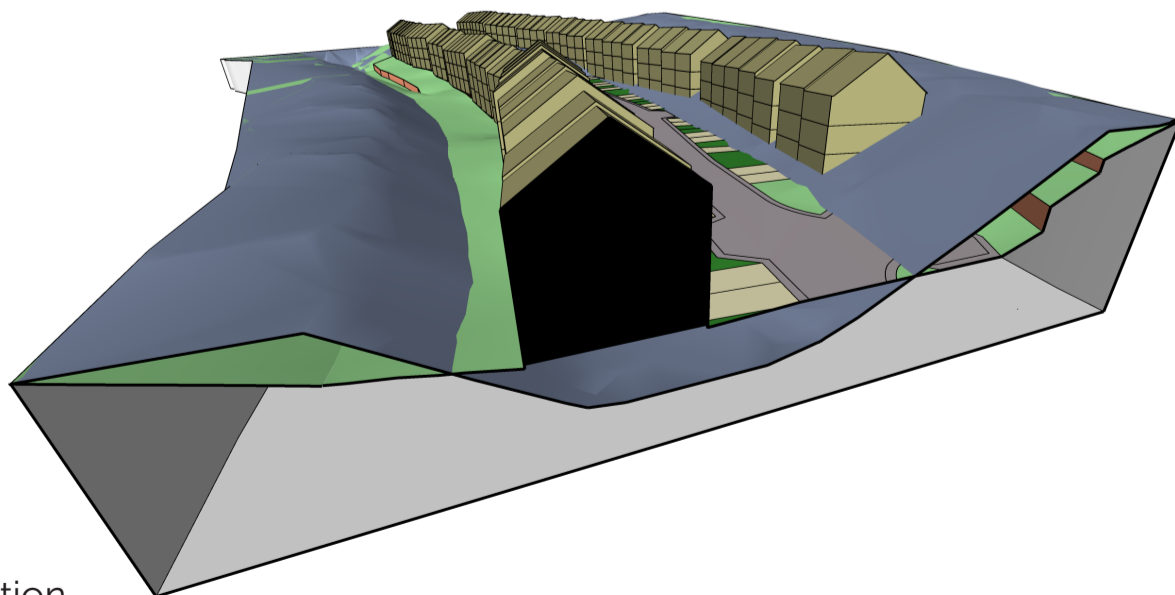

Combined Section

