

# HOUSE TYPE 03 4 Bedroom

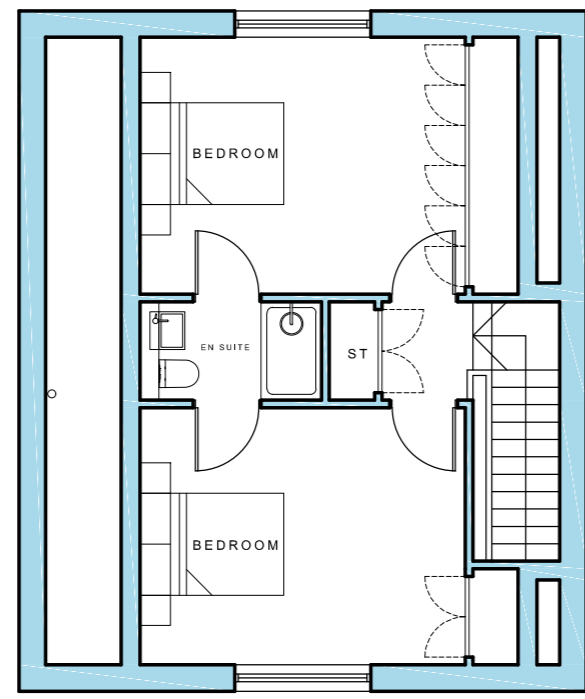

SECOND FLOOR

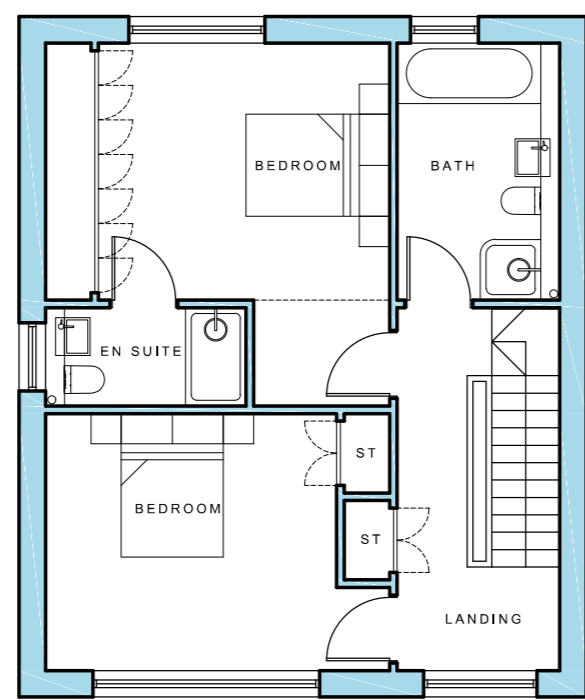
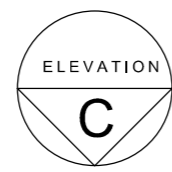

FIRST FLOOR

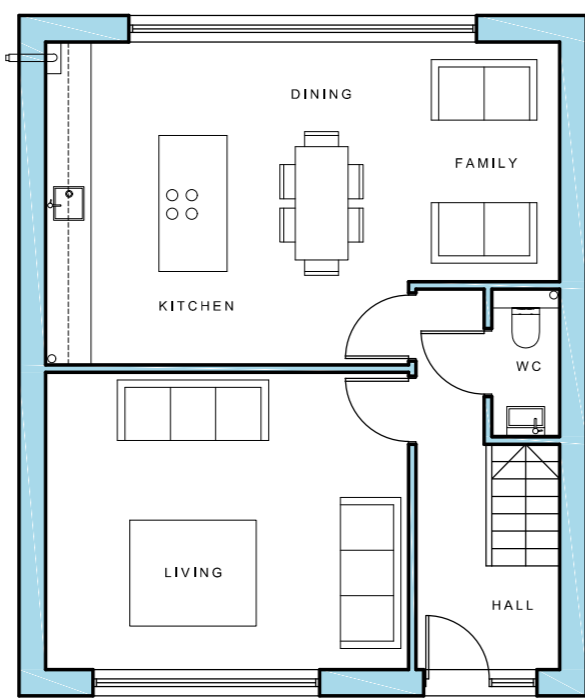
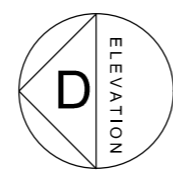
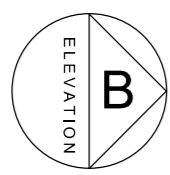

GROUND FLOOR



ELEVATION A

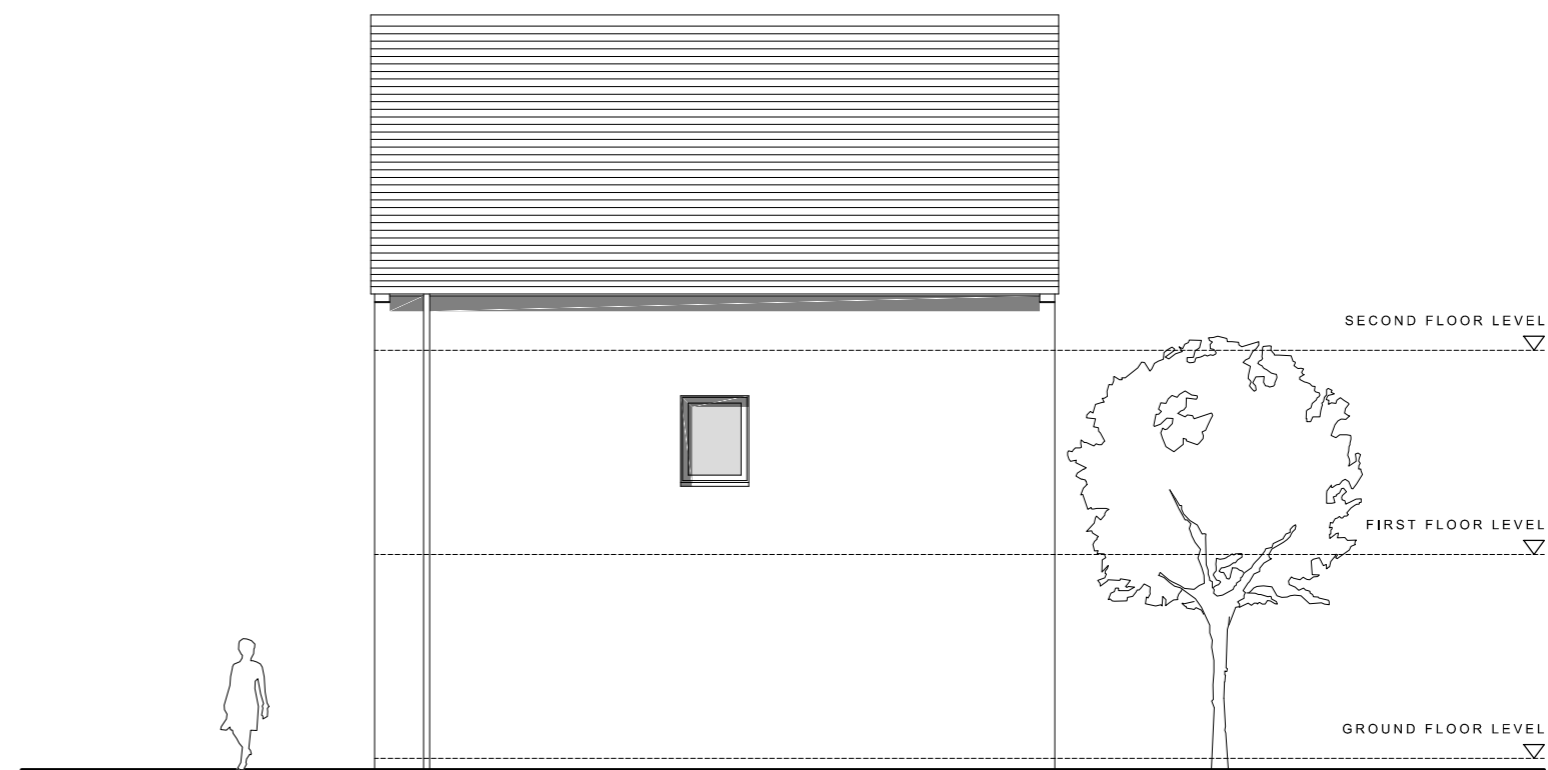

ELEVATION B



ELEVATION C

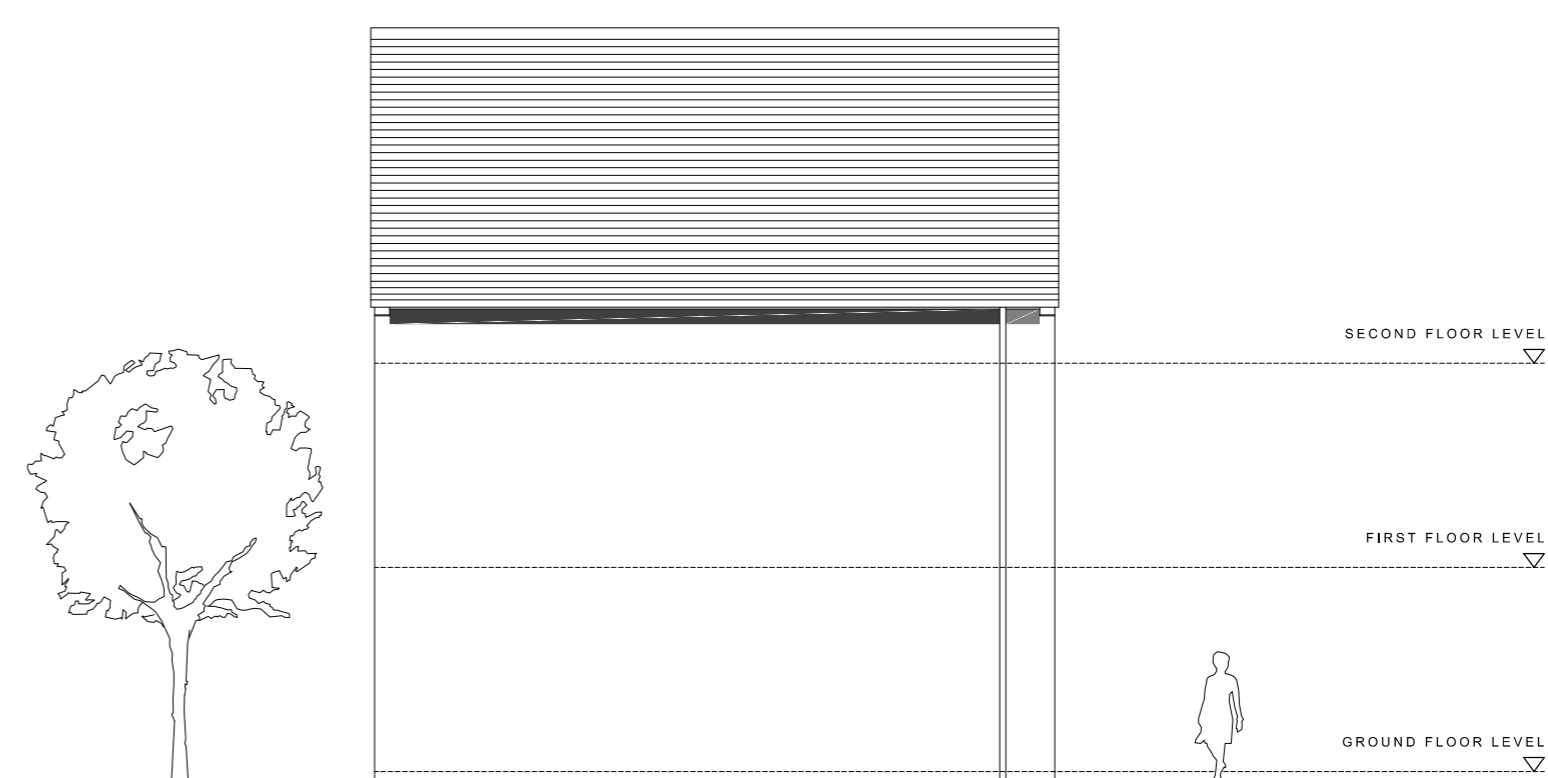

ELEVATION D

Drawn Scale 1:100

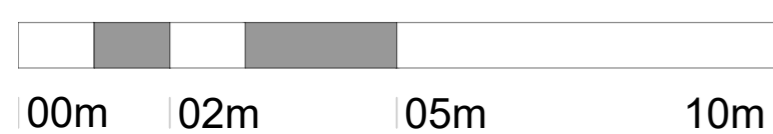

**SAFETY HEALTH AND ENVIRONMENTAL INFORMATION**

In addition to the hazards / risks normally associated with the types of work detailed on this drawing, note the following significant risks and information.

It is assumed that all works will be carried out by a competent contractor, working where appropriate, to an approved method statement.

**CONSTRUCTION**

- 1. None.

**MAINTENANCE**

- 1. None.

**DEMOLITION**

- 1. None.

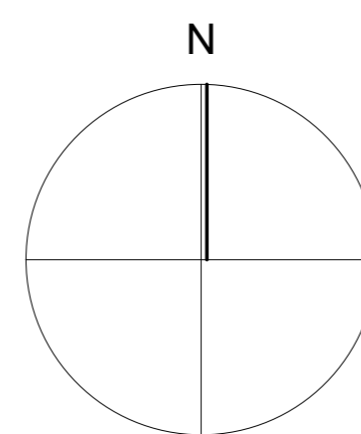

**Issue Purpose: PLANNING APPLICATION**

AHJ architects  
The Courtyard  
12a Commercial Road  
Skeltonthorpe  
Huddersfield  
HD8 9AA  
www.ahjarchitects.co.uk



Client	Mr M Cregan	Issued From	
Project	1626 Holme House	Date	April 2018
Title	House Type 03	Scale	1:100 @ A1
Drawn	BH	Auth	BH

Drawing Number: 1626 - D - 20 - 012  
Revision: -  
Do not scale from this drawing. Work to agreed dimensions, and any discrepancy to be reported to the Architect. Refer to larger scale drawings where available.

\*For the purposes of Planning Consent the following applies to any copy of this drawing made by the Local Authority:  
This copy has been made by and with the authority of the person required to make the plan and drawing open to public inspection pursuant to Section 47 of the Copyright, Designs and Patents Act 1988. Unless that Act provides a relevant exception to copyright, the copy must not be copied without the prior permission of the copyright owner. If any copy is made under the authority only the whole drawing including the copyright holder's name and this notice, is to be copied.\*