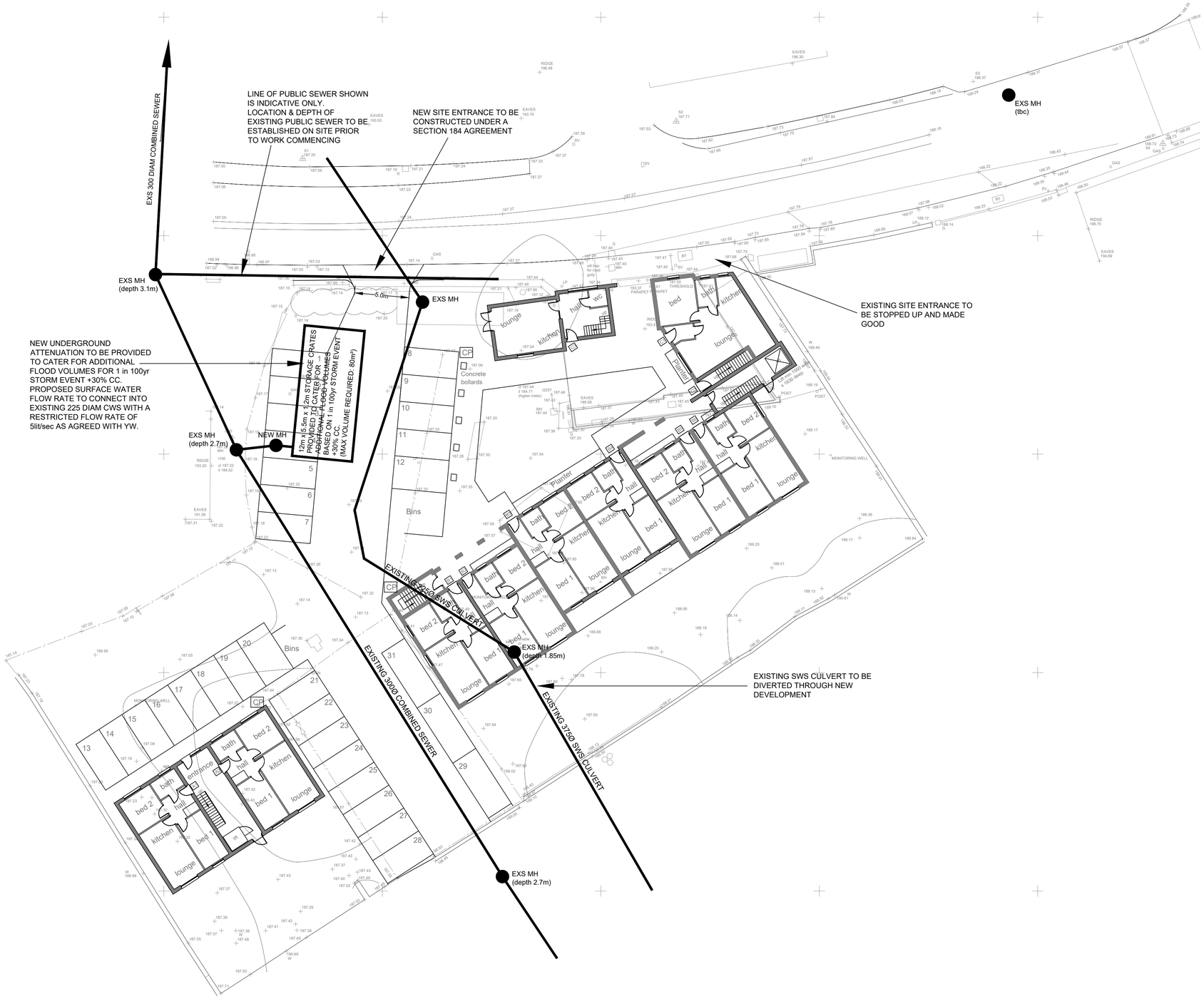

Rev A Existing sewers amended to suit site investigation 01.05.19 HH

Haigh Huddleston & Associates

Civil Structural Engineering Consultants

Firth Buildings, 99 - 101 Leeds Rd, Dewsbury, WF12 7BU t 01924 464342 f 01924 450662

e trevor.haigh@haighhuddleston.co.uk

Client
S.B. HOMES LTD

Project
Development at the Former Fire Station, Marsden

Detail
Preliminary Drainage Feasibility

Dwn	Chkd	Date	Scale	Dwg No.
HH		Apr-19	1:200@A1	E18/7092/001A