

DESIGN NOTES:

- 1 Existing sash window refurbished. Colour to be agreed with conservation officer.
- 2 New heritage style steel casement windows to replace single glazed timber windows.
- 3 New glazed Main entrance door to fit existing opening with 1000mm effective clear opening. Existing fanlight above to be refurbished. Colour to be agreed with conservation officer.
- 4 New glazed side entrance door to fit existing opening with 1000mm effective clear opening. Existing fanlight above to be refurbished. Colour to be agreed with conservation officer.
- 5 New fixed window to fit existing opening. Existing fanlight above to be refurbished. Colour to be agreed with conservation officer.
- 6 New conservation rooflight to replace existing.
- 7 New folding aluminium frame doors to smoking room.
- 8 New service door and roof light above.
- 9 New high level timber/aluminium / PVCU windows.
- 10 Existing roof covering to be removed and replaced with new or reclaimed Welsh slate.
- 11 Existing rosemary clay tiles to be retained and made good where necessary.
- 12 Chimney stonework to be made good and re-pointed.
- 13 Roof vent to be fitted to each stack pot outlet from basement.

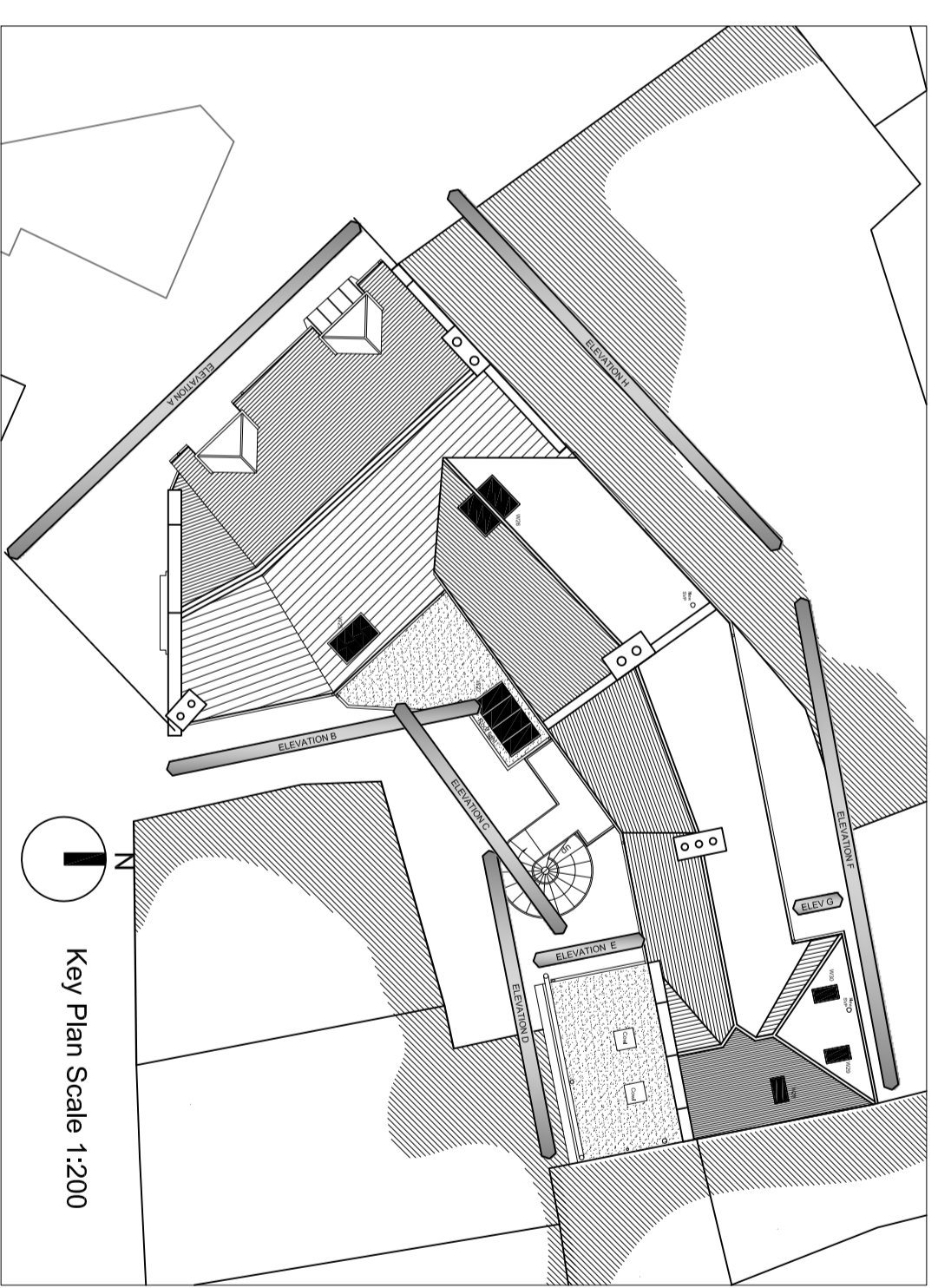
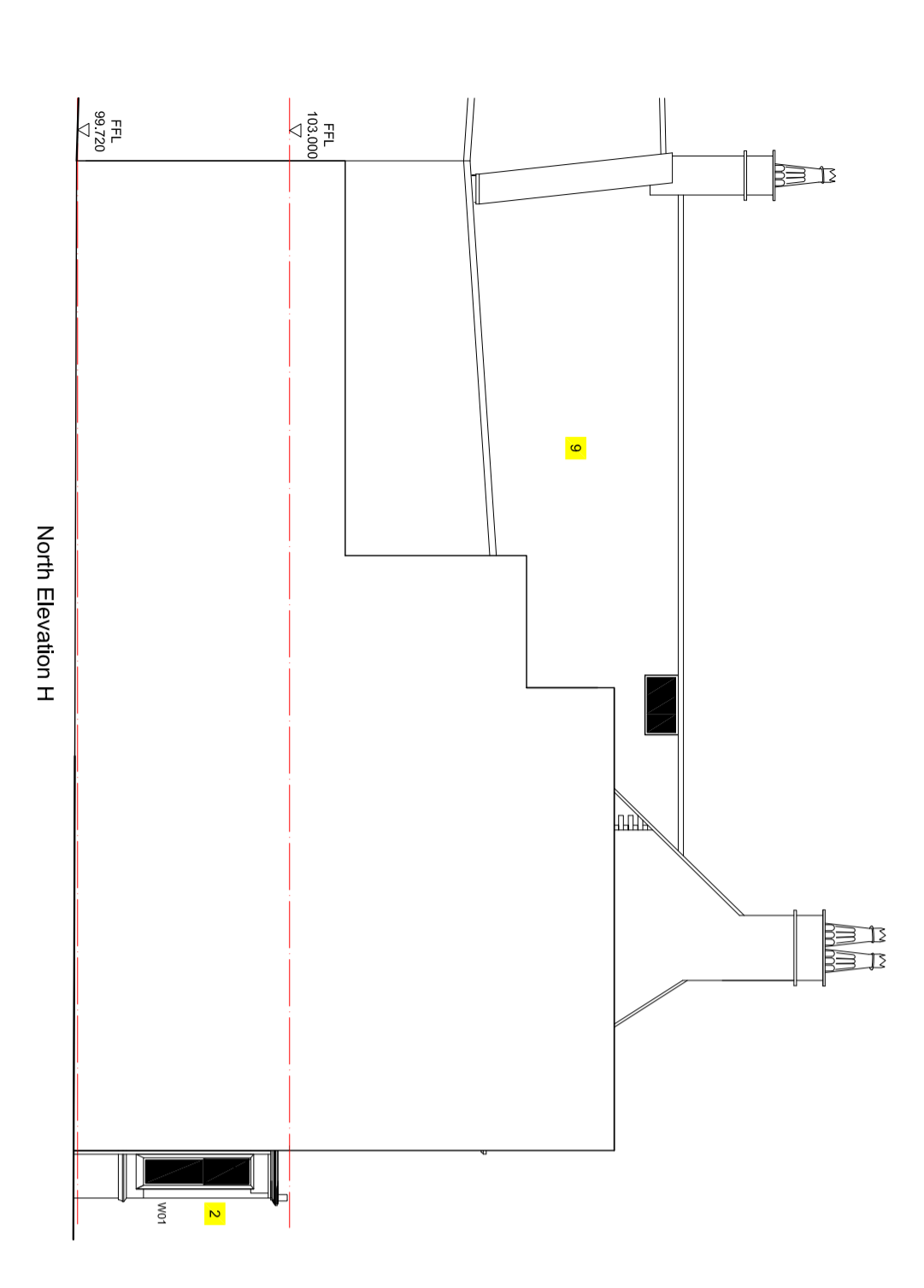
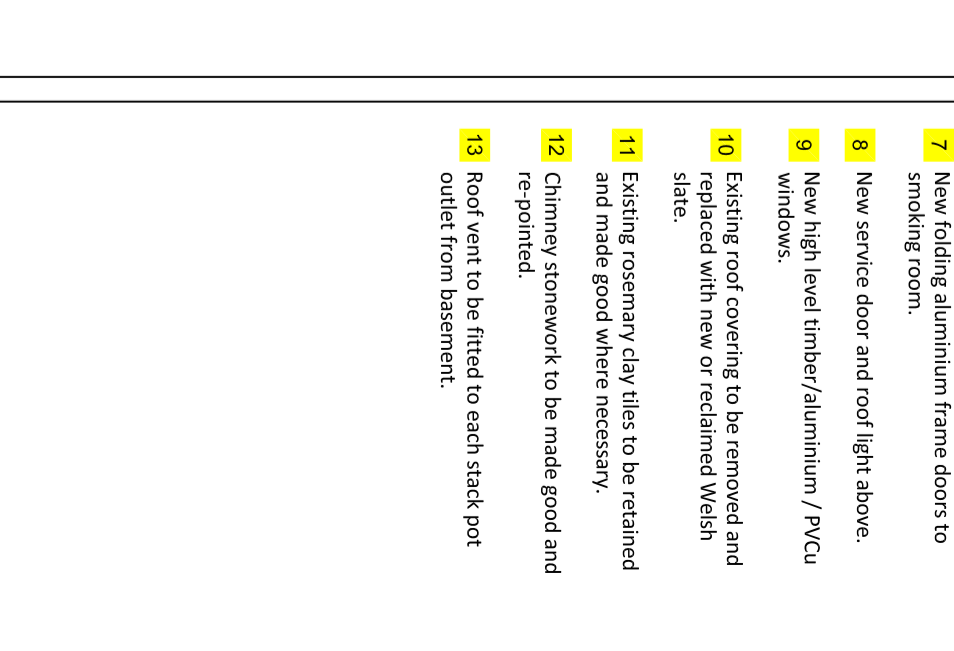
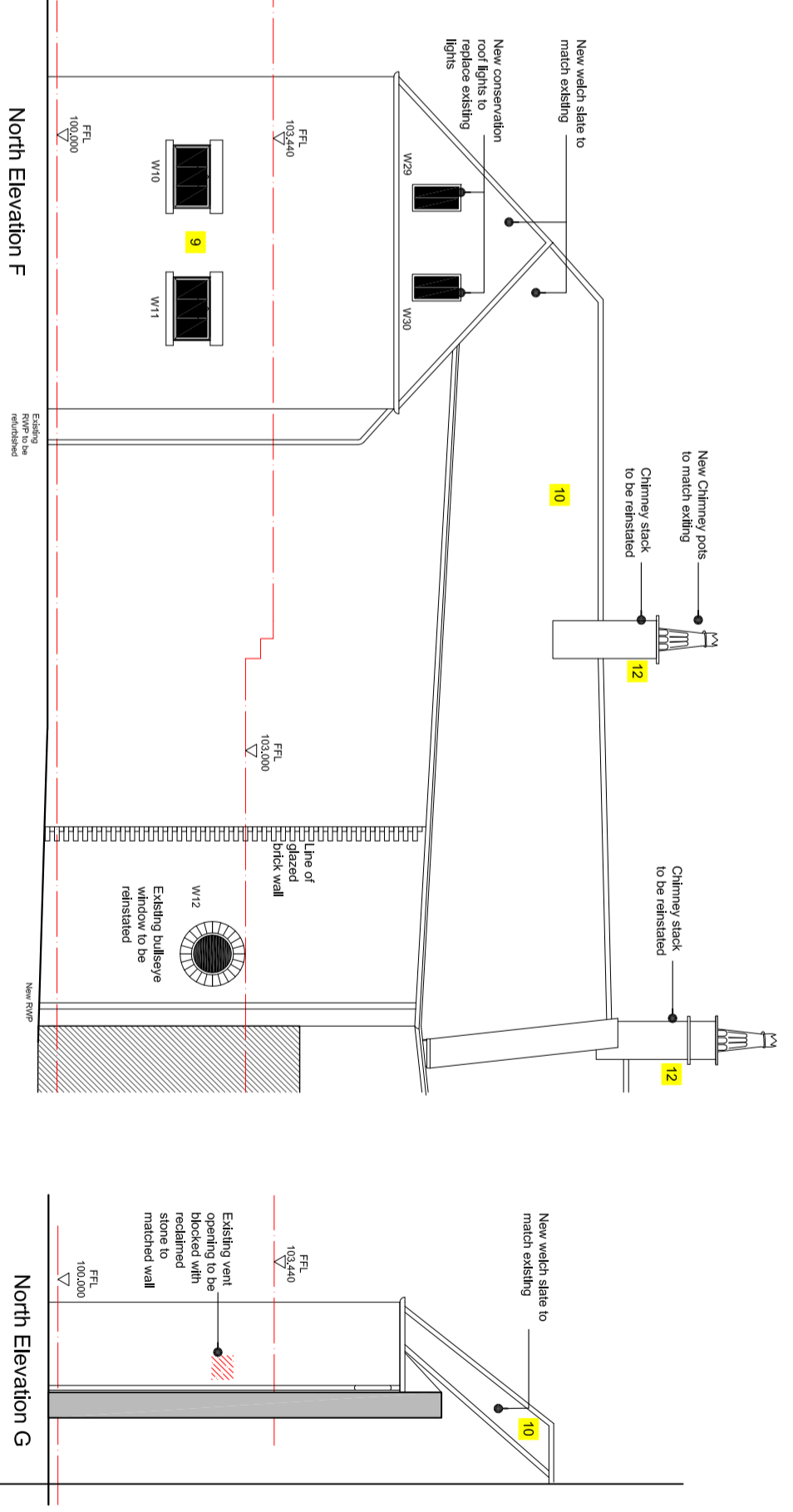
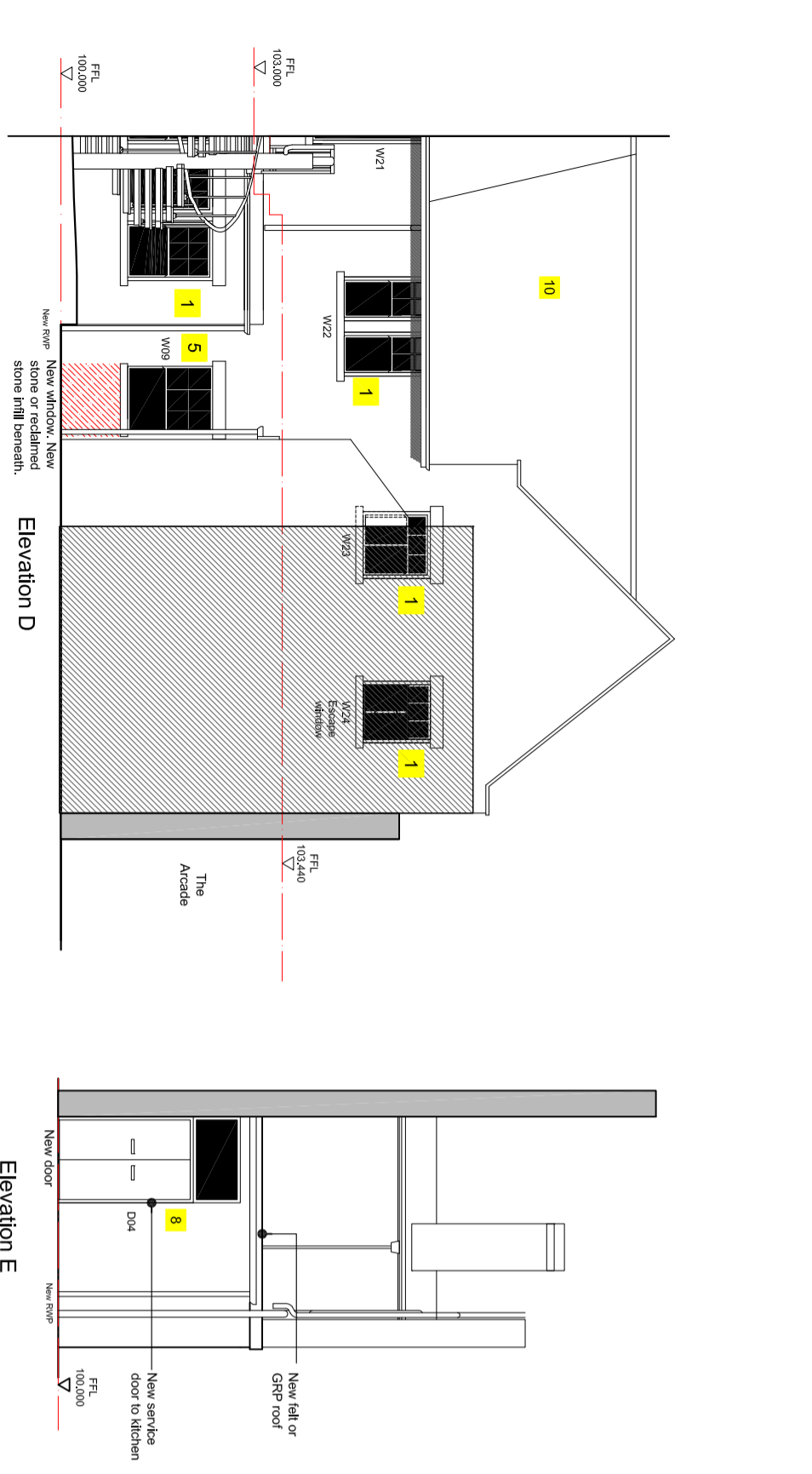
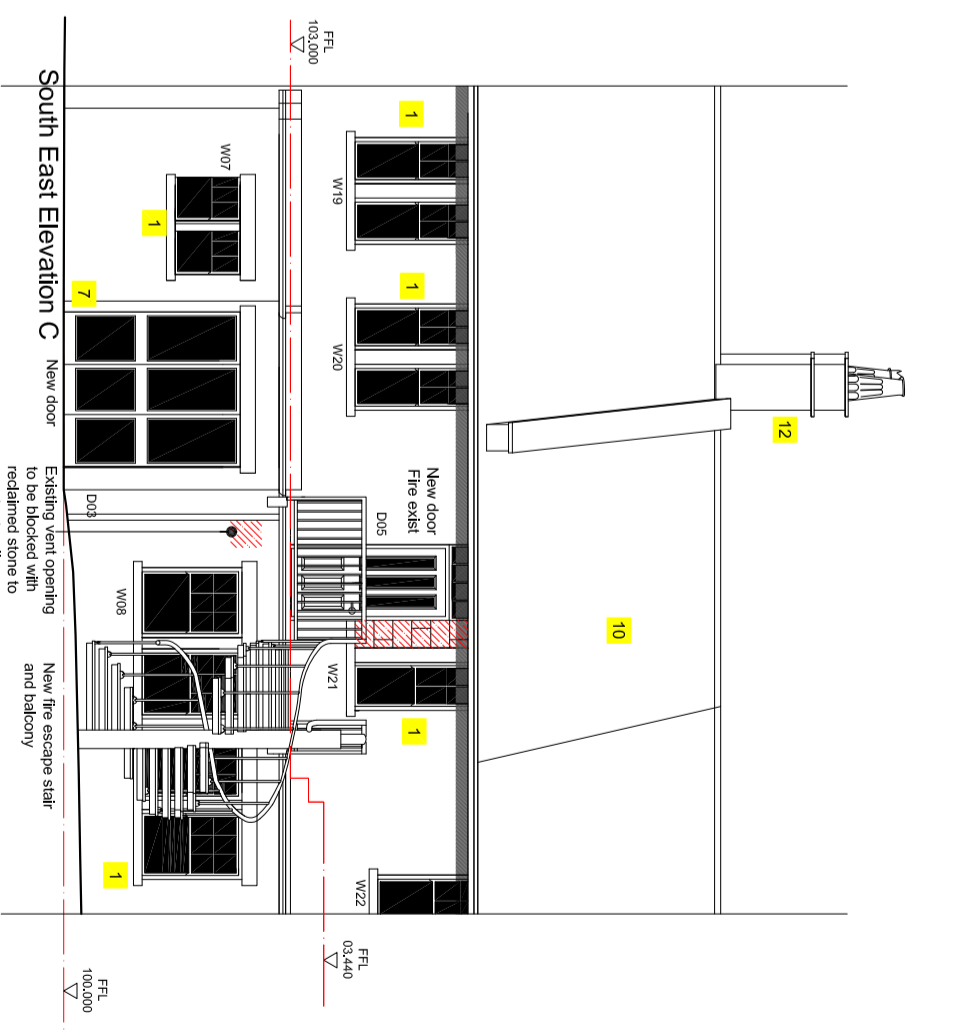
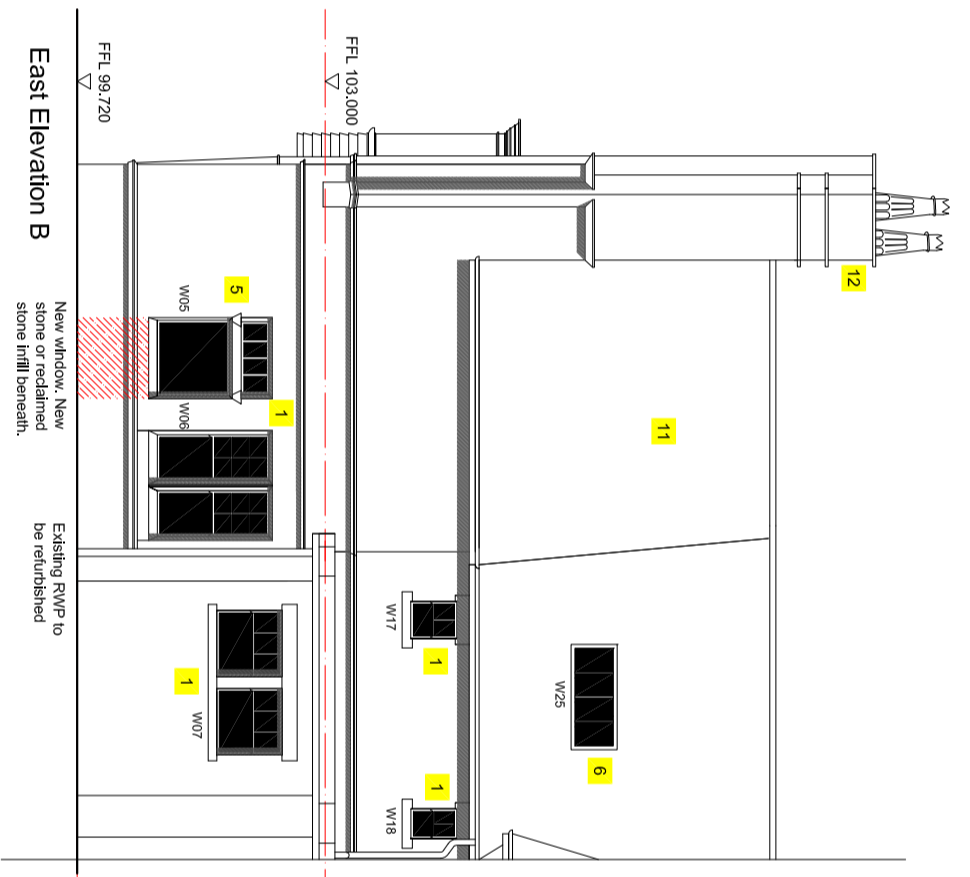
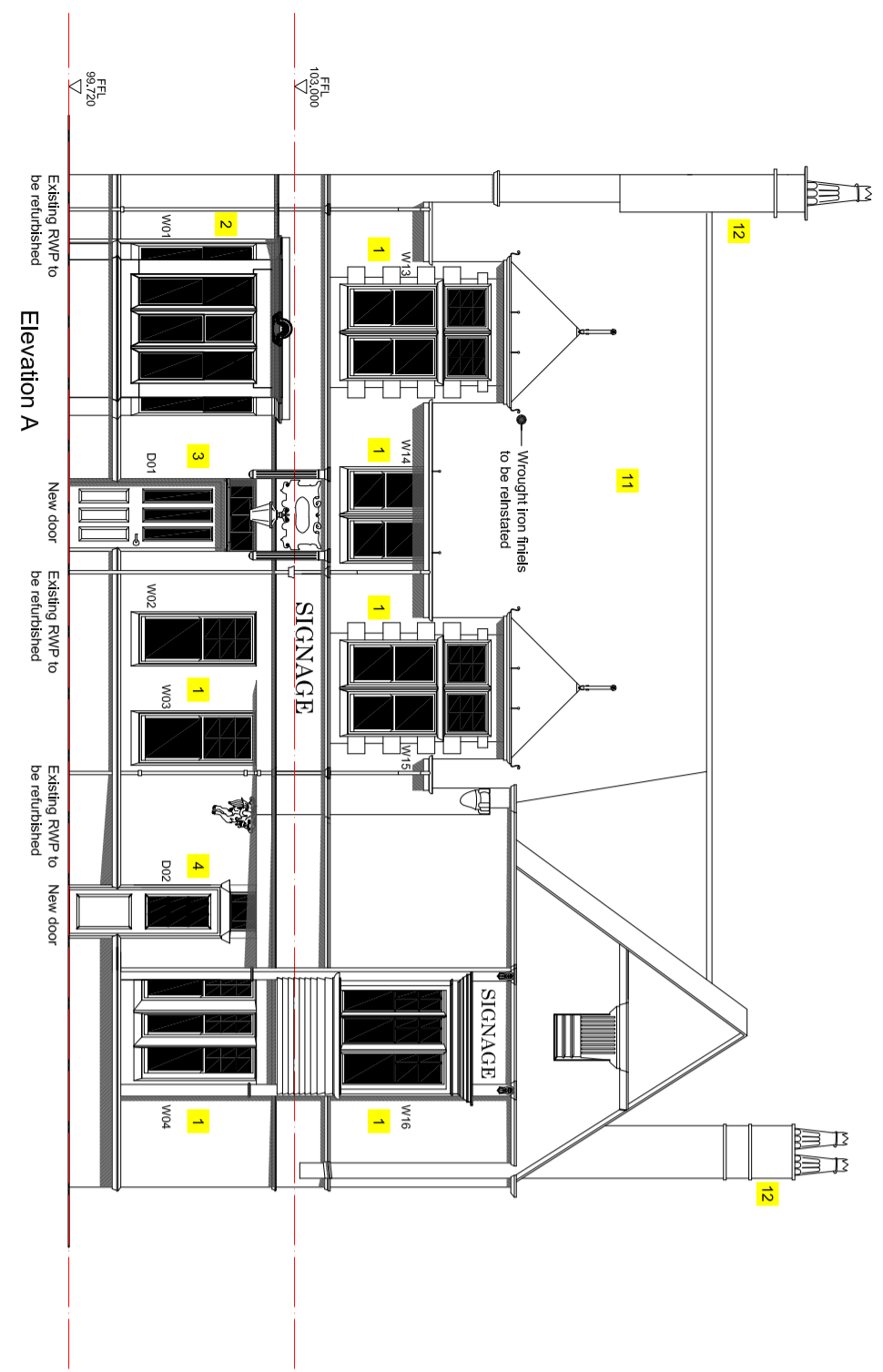

Job	Black Bull 11 Market Place Dewsbury		
Drawing title	Proposed Elevations		
Date	January 2018	Scale@A2	
Drawing No.	4221-PL-10	Drawn by	DA
Rev			