

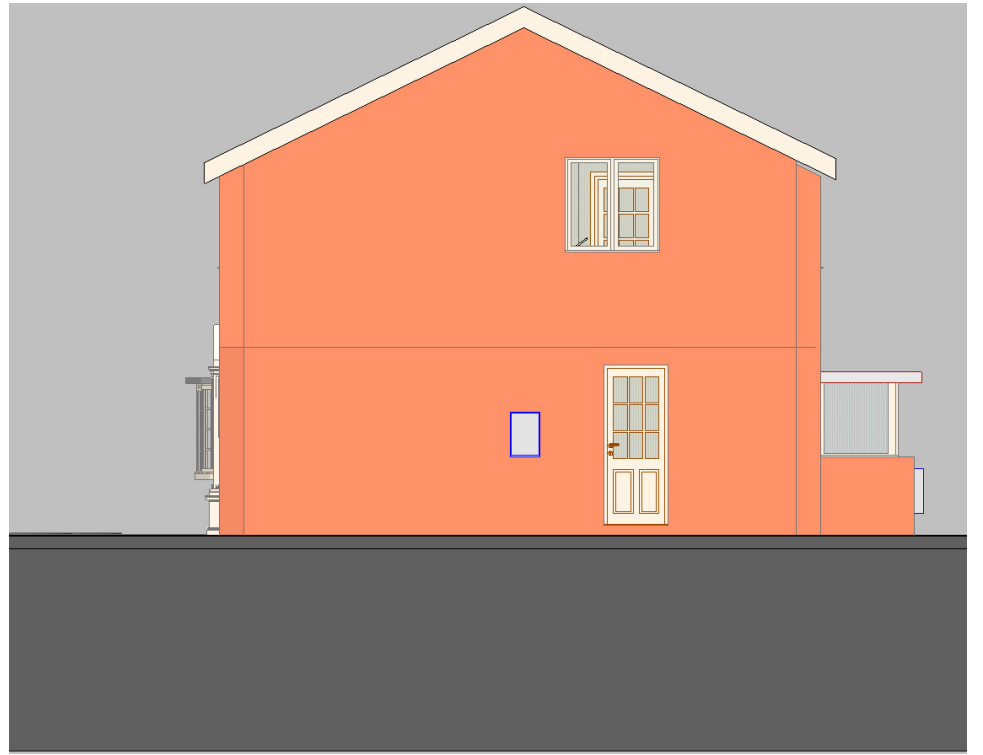

Front



Side



Rear

Existing
Scale 1:100

Mr and Mrs Hoyle
8 Southfield Court, Highburton,
Huddersfield, HD8 0RG

**Single storey first floor
extension above open air driveway**

Existing information
Existing Elevations

Planning Issue

Scale: 1:100 @ A3	No. BD 125/003	Drawn by: MJH
Lead: MJH	Date: Jan 2018	

zest architects ltd

7 Highgate Avenue, Lepton, Huddersfield, HD8 0EE
mob: 07515 396 505
email: zestarchitectsltd@gmail.com