

Site Cross Section 1:200

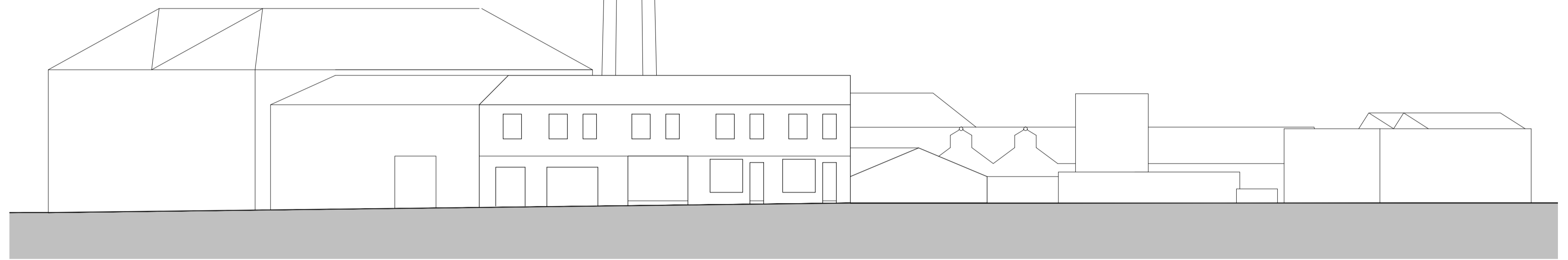

Access Road Elevation 1:200



Kiln Hill Elevation 1:200

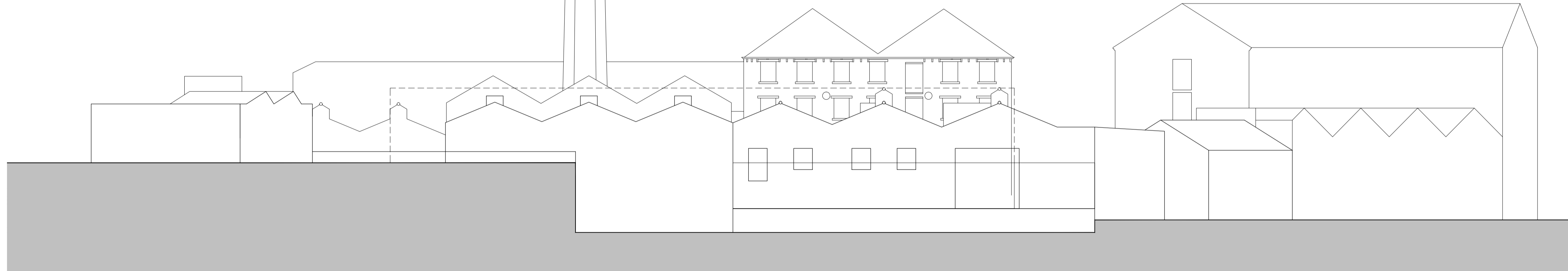

Bradley Brook Elevation 1:200

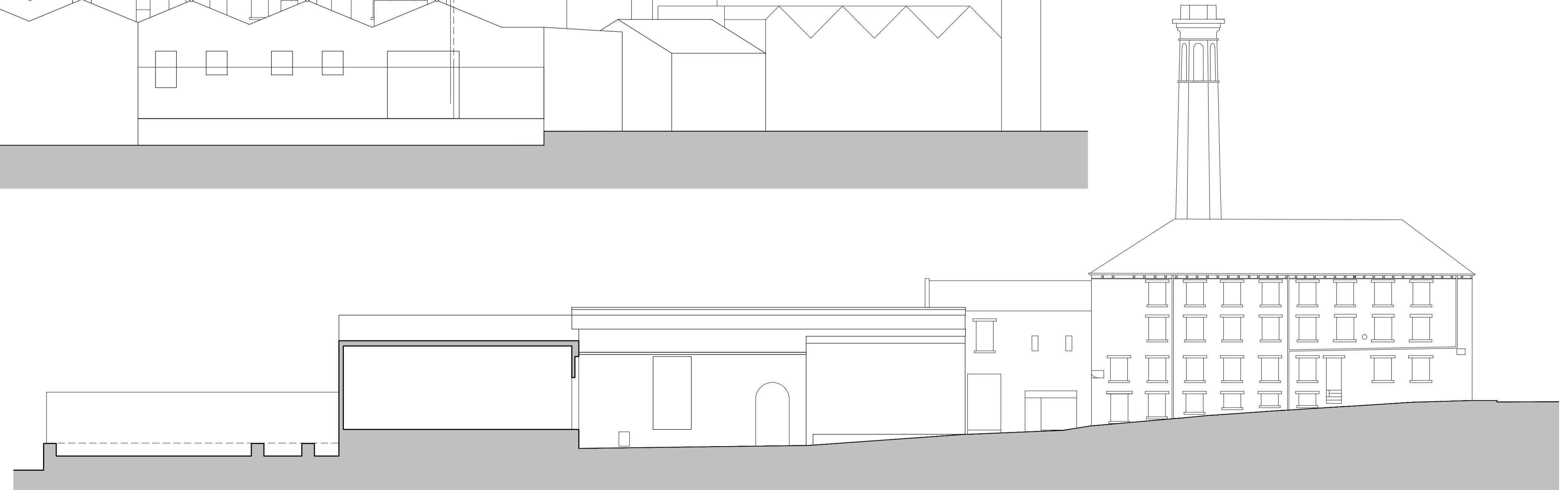

Access Road Elevation 1:200

Drawings based on Ordnance Survey (Streetwise License No 100047474) and preliminary survey - design and drawing content subject to further Site Surveys, Structural Survey, Site Investigations, Planning and Statutory Requirements and Approvals.

A Highways comments added Jul 18  
 Rev. Des. Date

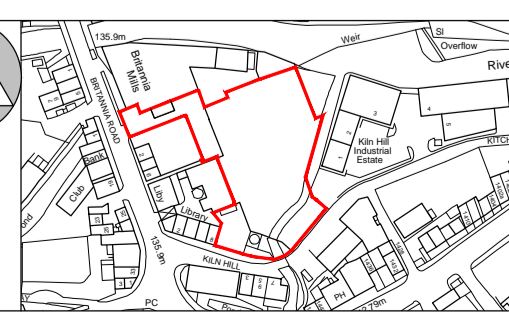
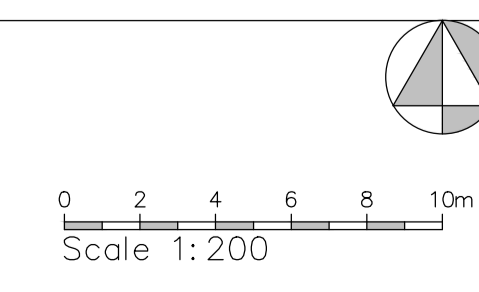

|           |  |
|-----------|--|
| Project   | Proposed Industrial Units at Britannia Mills, Britannia Road, Slaitwaite |
| Client    | Mr T Gledhill, Brooks Carpets Ltd  |
| Dwg Title | (17526)103_Site Elevations Rev.A   |
| Scale     | 1:200 @ A1   |
| Date      | December 17  |