

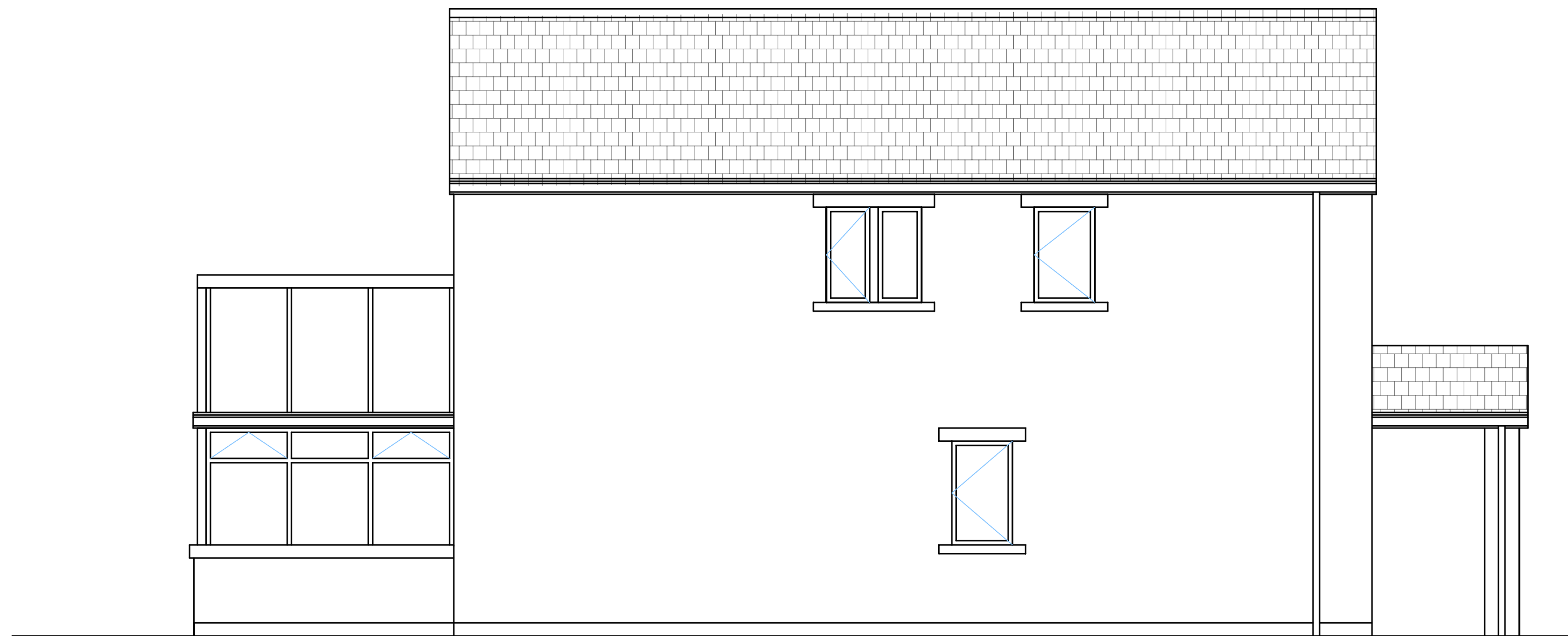

Proposed Front Elevation



Proposed Side Elevation



Proposed Rear Elevation

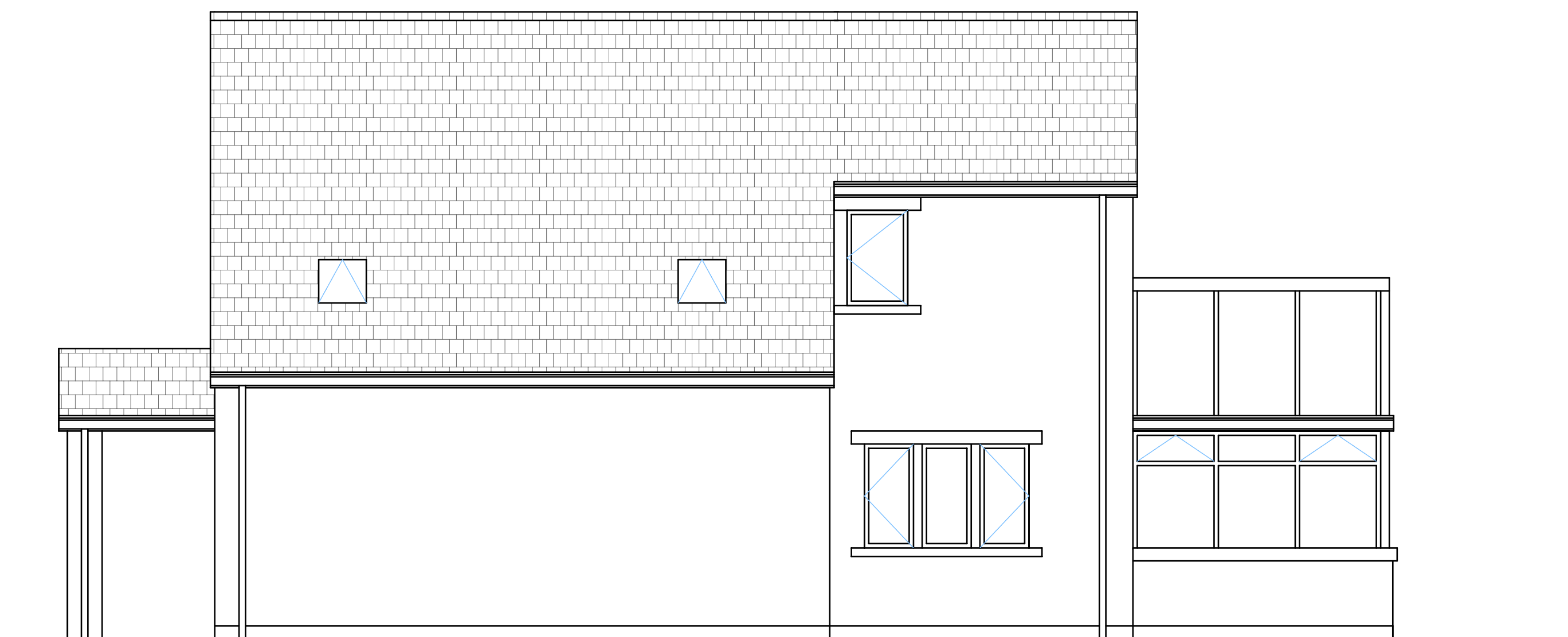

Proposed Side Elevation

Date	Revision	Rev No.

Drawing and design are copyright of Hockey Architectural Ltd unless specific consent in writing has been given. All works arising from the information contained on the drawings are to be in accordance with the statutory approvals for planning, building control and relevant codes of practice and/or British Standards unless specific direction is given. All works to be carried out in accordance with c.d.m. regulations for health and safety, Construction (Design and Management) Regulations also require that a principle designer is appointed for each project, we do not undertake this role unless agreed in writing prior to commencement of works. This can be undertaken by the client (domestic) or an individual principle designer to be otherwise appointed. Do not scale or take digital dimensions from this drawing. All constructional dimensions contained in the drawings should be checked on site prior to construction. Any discrepancies should be notified to the technician without delay.

© Dzign House Architecture Limited - 07862246137 - dan@dzign.house

Project <b>New Dwelling to the rear of          1 West View,          Denby Dale,          Huddersfield,          HD8 8RZ</b>	Drawing Description <b>Proposed elevations</b> Date <b>Dec 2017</b> Scale <b>1:50 @ A1</b>	Client <b>Mr Wagstaff</b> Drawing No. <b>111-02</b>	
--	---	--	--