

GENERAL NOTES:

WRITTEN DIMENSIONS TO TAKE PRECEDENT OVER SCALED DIMENSIONS.

MAIN CONTRACTOR TO CONFIRM ALL DIMENSIONS ON SITE PRIOR TO COMMENCING CONSTRUCTION OR MANUFACTURE TO ENSURE ACCURACY.

- DRAWING STATUS:**
- PRELIMINARY ISSUE
 - TENDER ISSUE
 - PLANNING ISSUE
 - CONSTRUCTION ISSUE
 - BUILDING REGULATIONS
 - RECORD ISSUE
- NOTE: ONLY 'CONSTRUCTION ISSUE' DRAWINGS ARE TO BE USED ON SITE

DRAWING REVISIONS:

- Rev 1 16.02.2017
Preliminary Issue.
Pre-application submission to Local Authority.
- Rev 2 17.05.2017
Preliminary Issue.
Adjusted scheme following Local Authority Planning Officer comments.
- Rev 3 25.09.2017
Planning Issue.

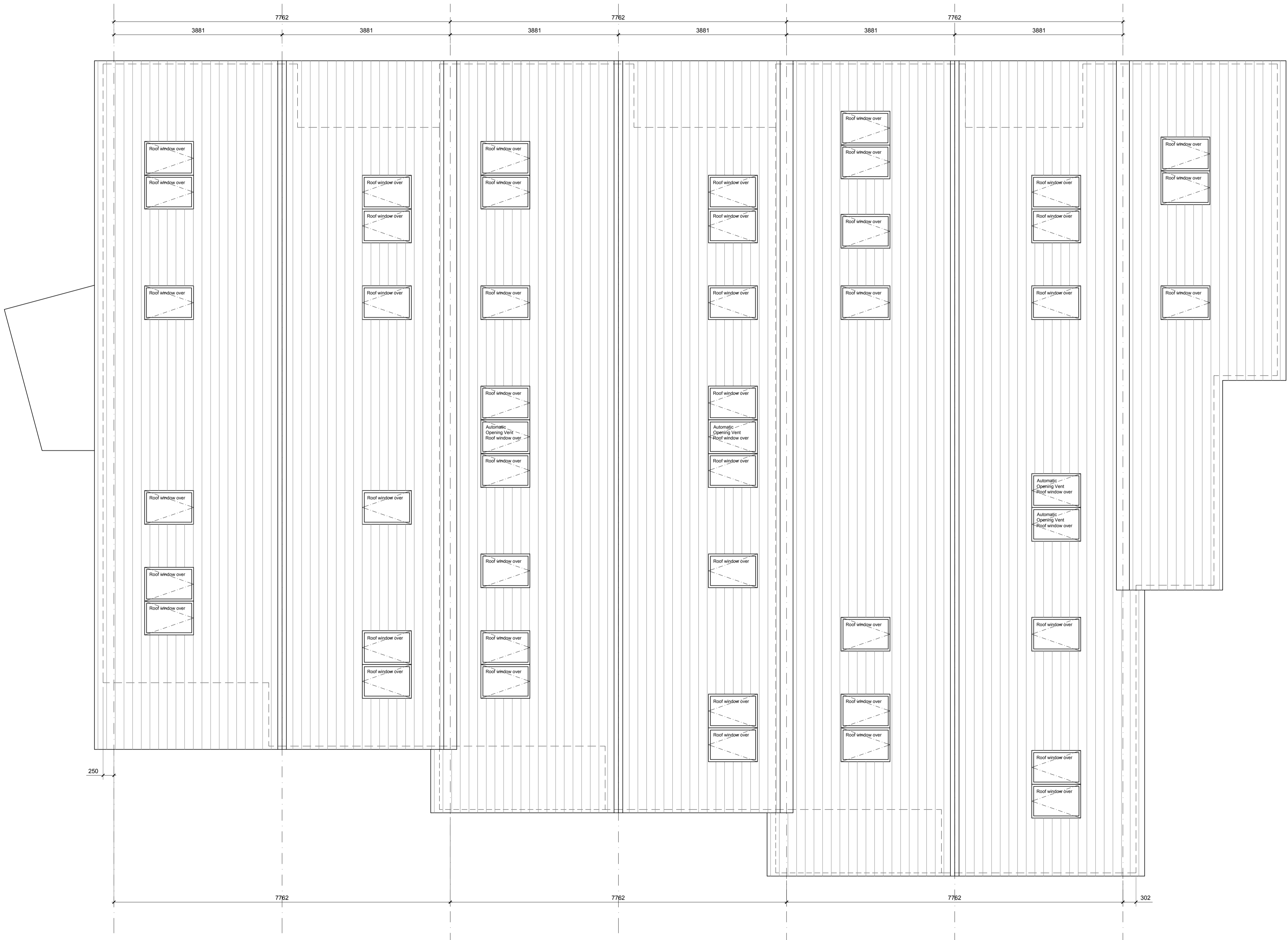

PROJECT TITLE: REDEVELOPMENT OF SITE AT VALE WORKS
25 MORLEY LANE
MILNSBRIDGE
HUDDERSFIELD
HD3 4NS

CLIENT: MR ALAN BATLEY

DRAWING TITLE: PROPOSED DRAWINGS
GA ROOF LEVEL PLAN

SCALE: 1:50 @ A1; 1:100 @ A3

DRAWING NO: R1050-114 Rev 3

DAWSON WILLIAMSON
ARCHITECTS

Hope Park Business Centre Bradford, BD5 8HB
0 1 2 7 4 5 5 1 3 0 0
info@dawsonwilliamson.co.uk
www.dawsonwilliamson.co.uk

THE DETAILS SHOWN ON THIS DRAWING ARE CONFIDENTIAL & THE DRAWING IS THE EXCLUSIVE PROPERTY OF DAWSON WILLIAMSON LTD. NO USE, COPY OR DISCLOSURE OF THE DRAWING MAY BE MADE WITHOUT OUR PERMISSION & THE DRAWING MUST BE RETURNED TO DAWSON WILLIAMSON LTD WHEN REQUIRED.
© Dawson Williamson Ltd 2017