

North East Elevation

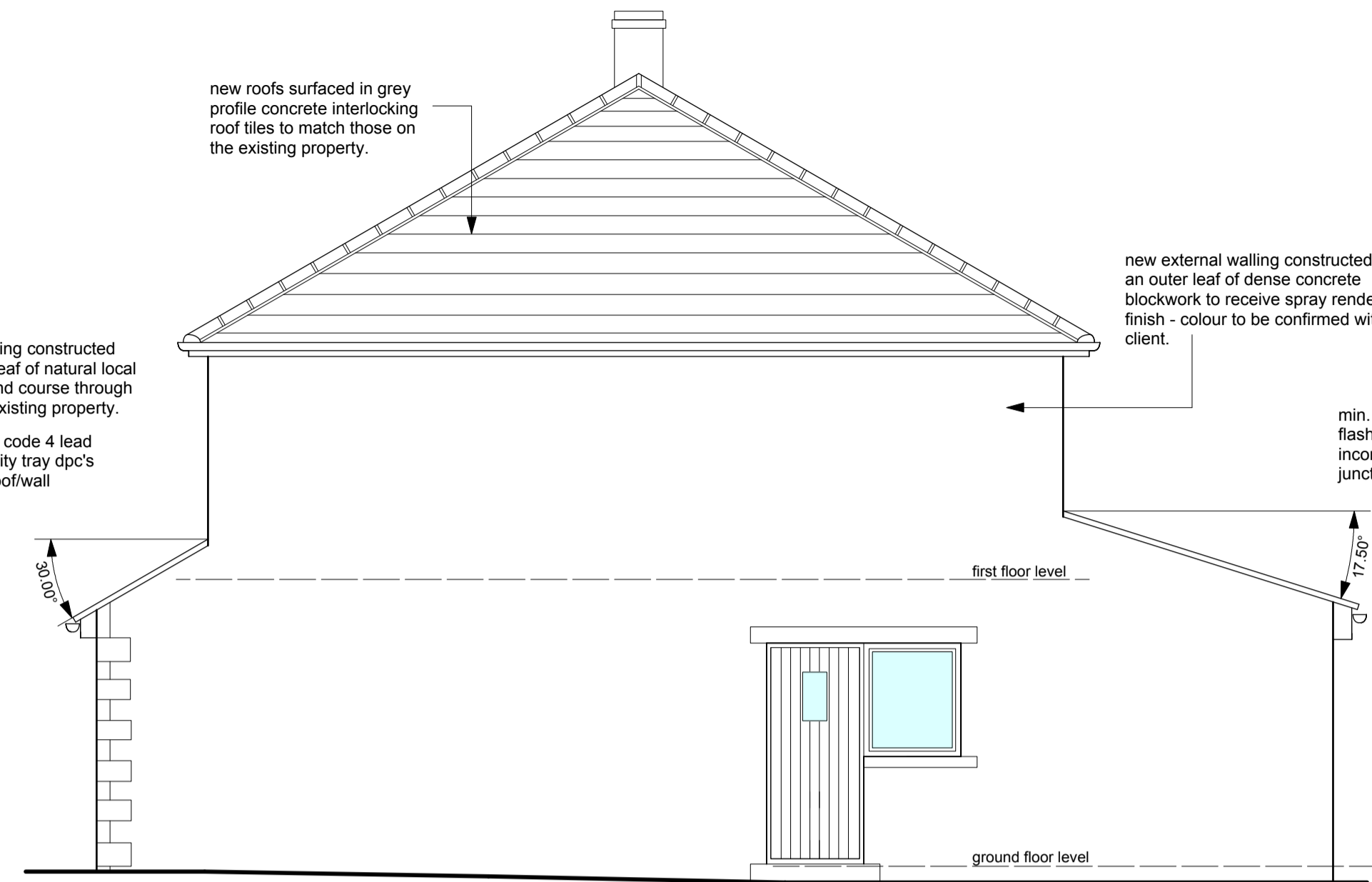

North West Elevation

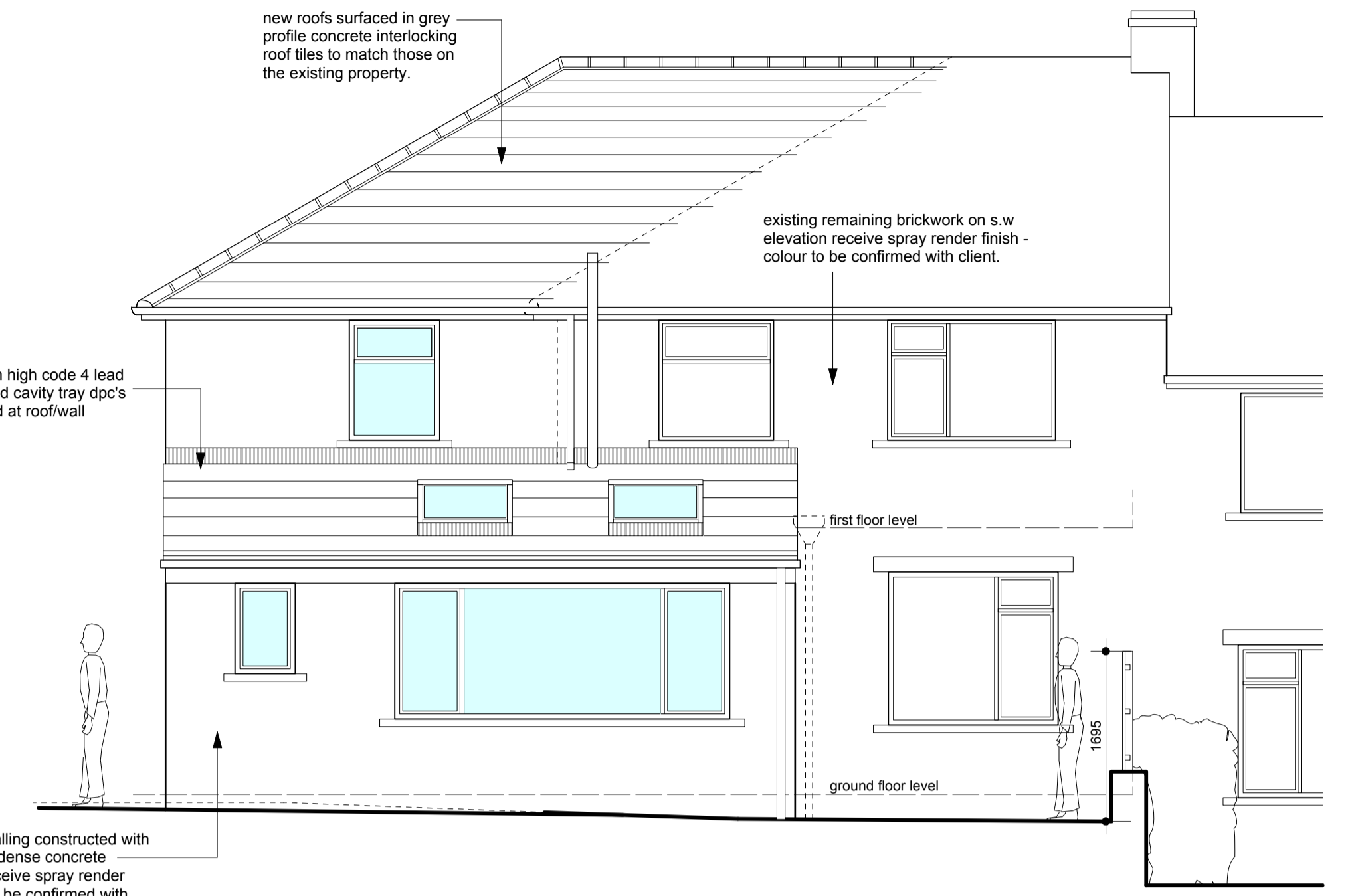

South West Elevation

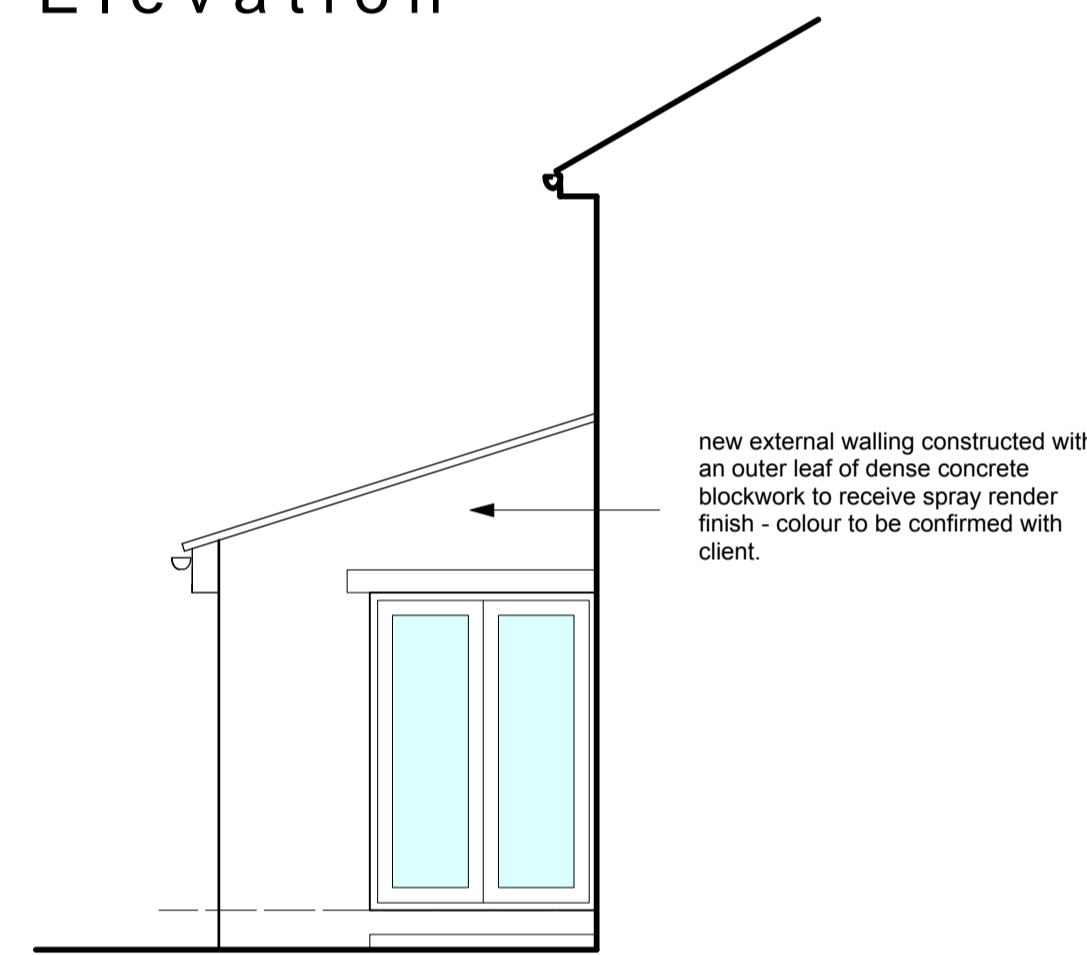

South East Elevation

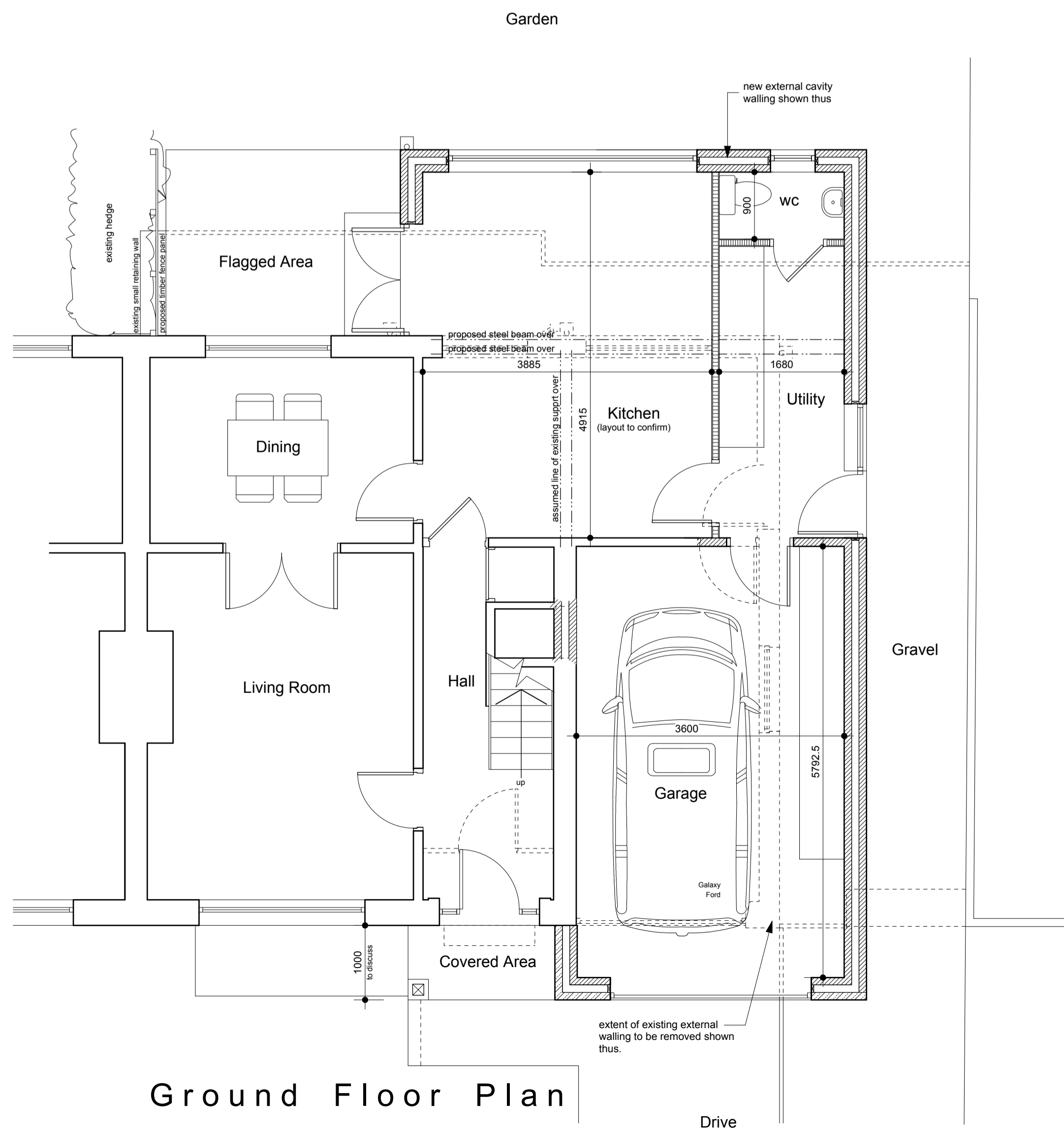

Ground Floor Plan



First Floor Plan

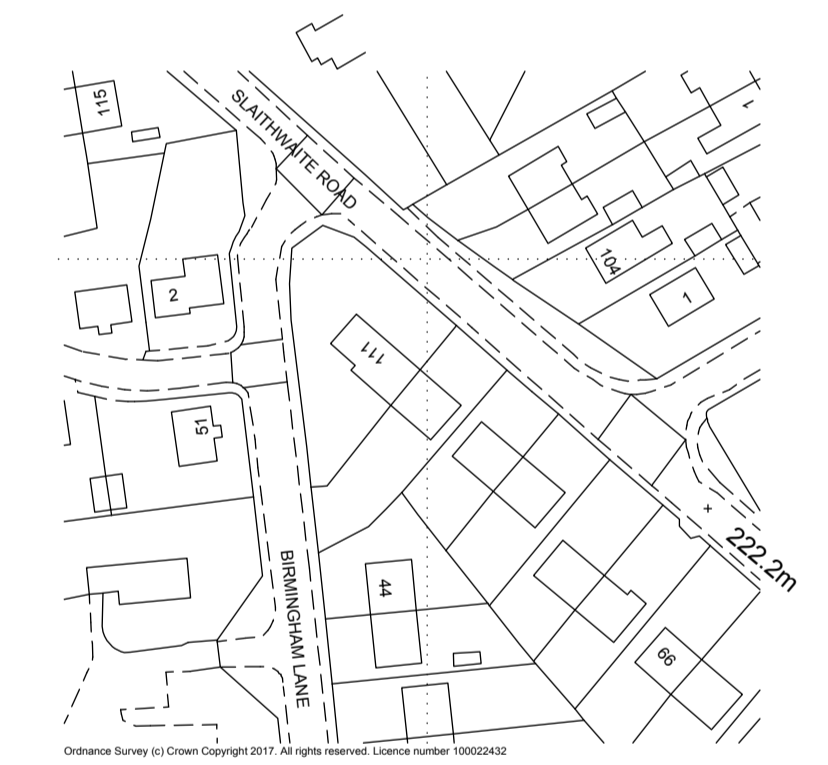

Location Plan 1-1250

Notes:
This drawing has been prepared specifically for the purpose of Planning Permission (where appropriate) & Building Regulation Approval. Valley Properties accept no liability for errors or omissions. The drawing may be used for estimating purposes, but the Principal Contractor must carry out a site investigation. The Contractor is responsible for checking site dimensions, materials etc., and all building work, such work being checked by Building Control on site, as may be appropriate. Valley Properties disclaim any liability for works carried out.

Revisions:
Rev.A (Nov 2017) Fence panel added to garden wall at rear of property
Rev.B
Rev.C
Rev.D
Rev.E

VALLEY PROPERTIES
ARCHITECTURAL DESIGN SERVICES
5 Holmfirth Road
Meltham
Holmfirth HD9 4AA
Tel: 01484 854100 Mob: 07769736142
E-mail: vproperties@vupanel.com

Client Details:
James Alexander

Project Title:
Proposed extensions & alterations at 107 Slaithwaite Road Meltham Holmfirth

Drawing Title:
Planning Drawing

Scale: 1:50	Drawing Number: 2017/036/03	Rev: A	Date Drawn: Sept 2017	Drawn By: Andrew Smith
----------------	--------------------------------	-----------	--------------------------	---------------------------