

BLOCK TYPE C3



PROPOSED FRONT ELEVATION



PROPOSED REAR ELEVATION

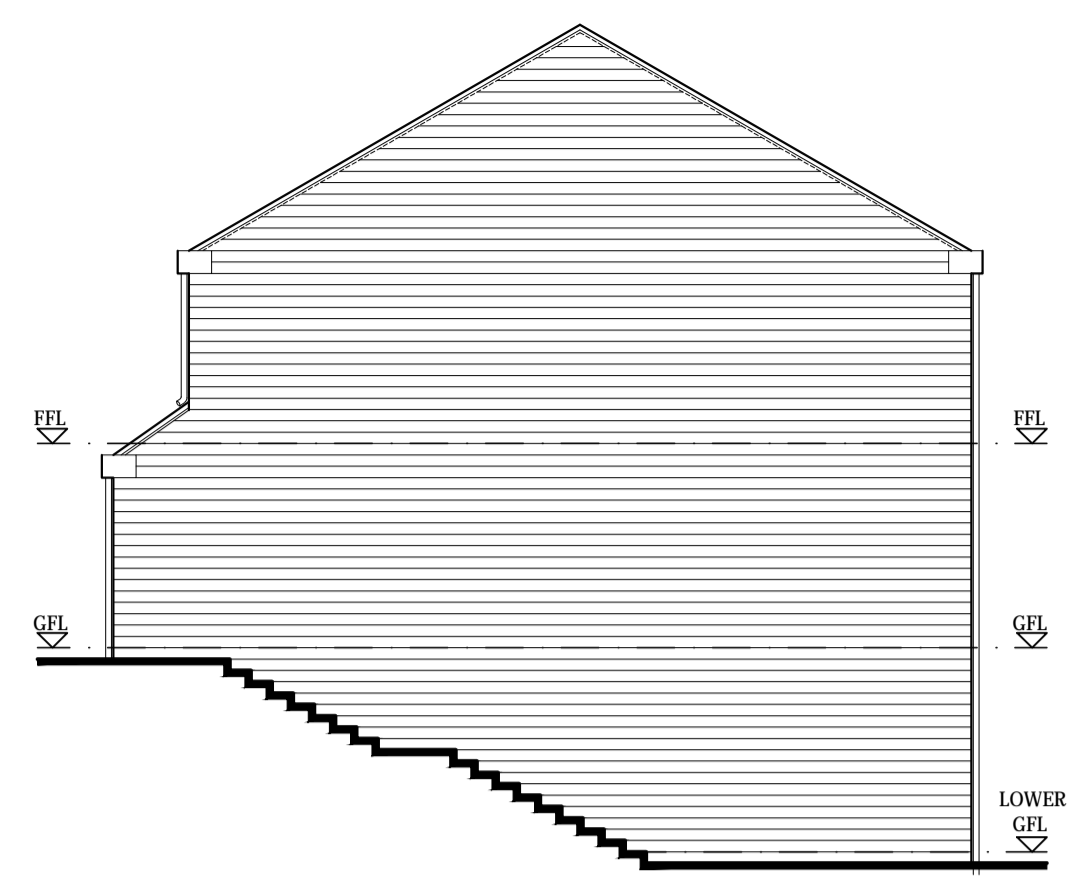

PROPOSED SIDE ELEVATION

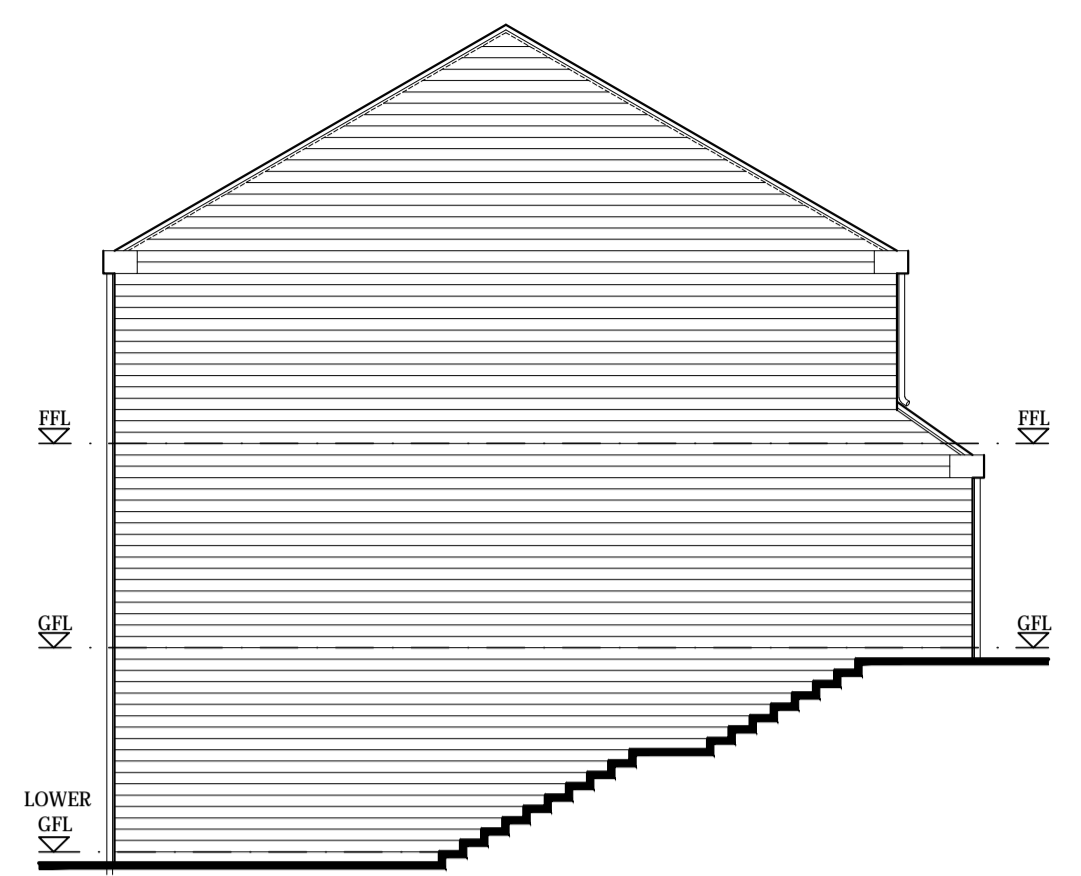

PROPOSED SIDE ELEVATION

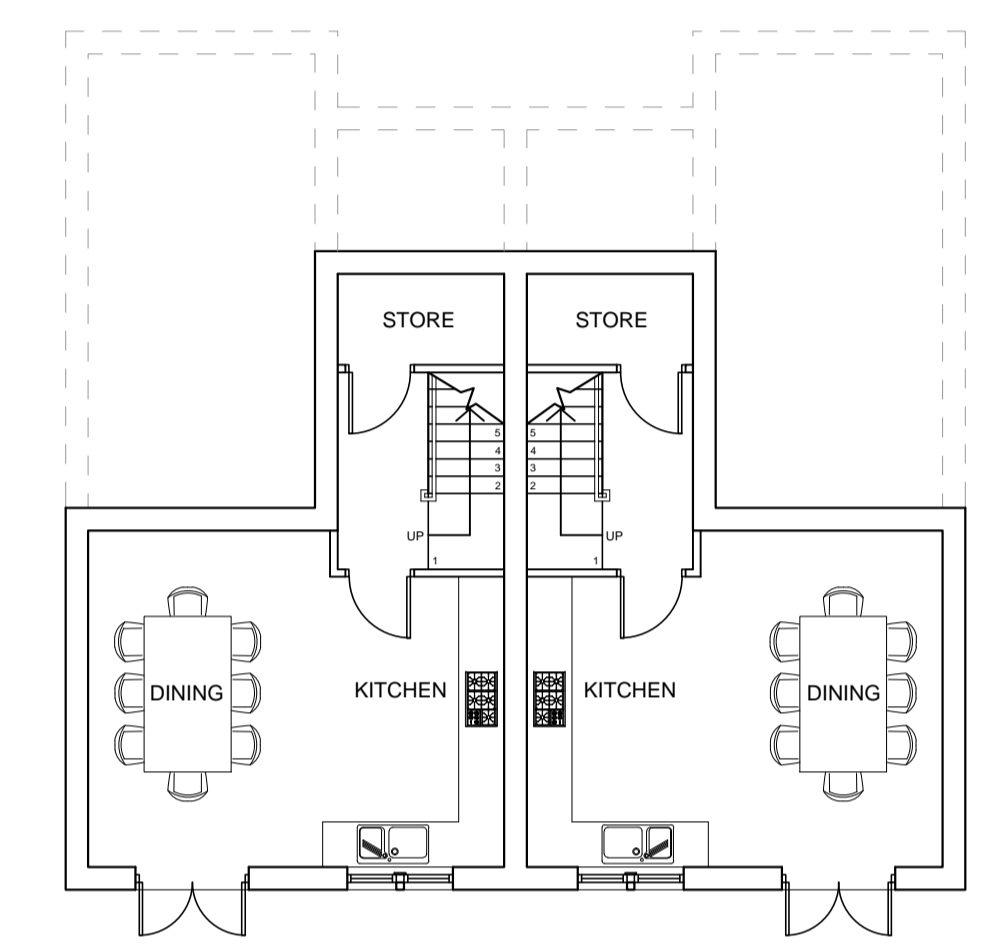

PROPOSED LOWER GROUND FLOOR PLAN

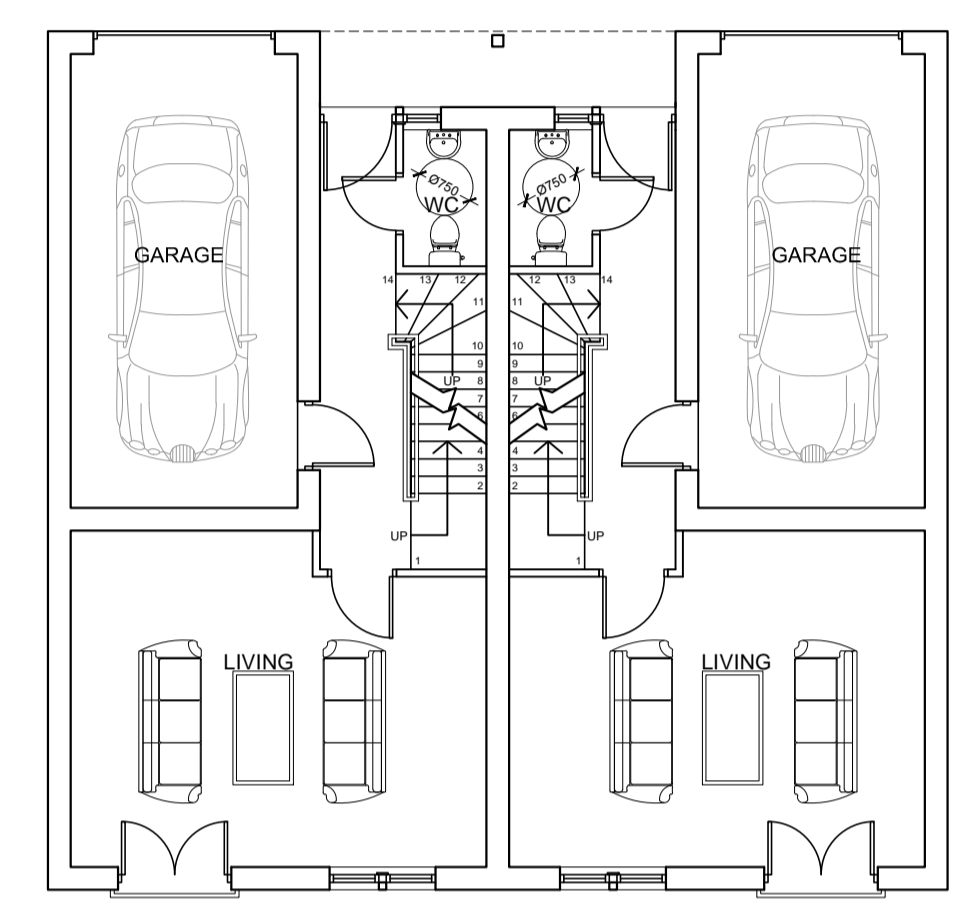

PROPOSED GROUND FLOOR PLAN

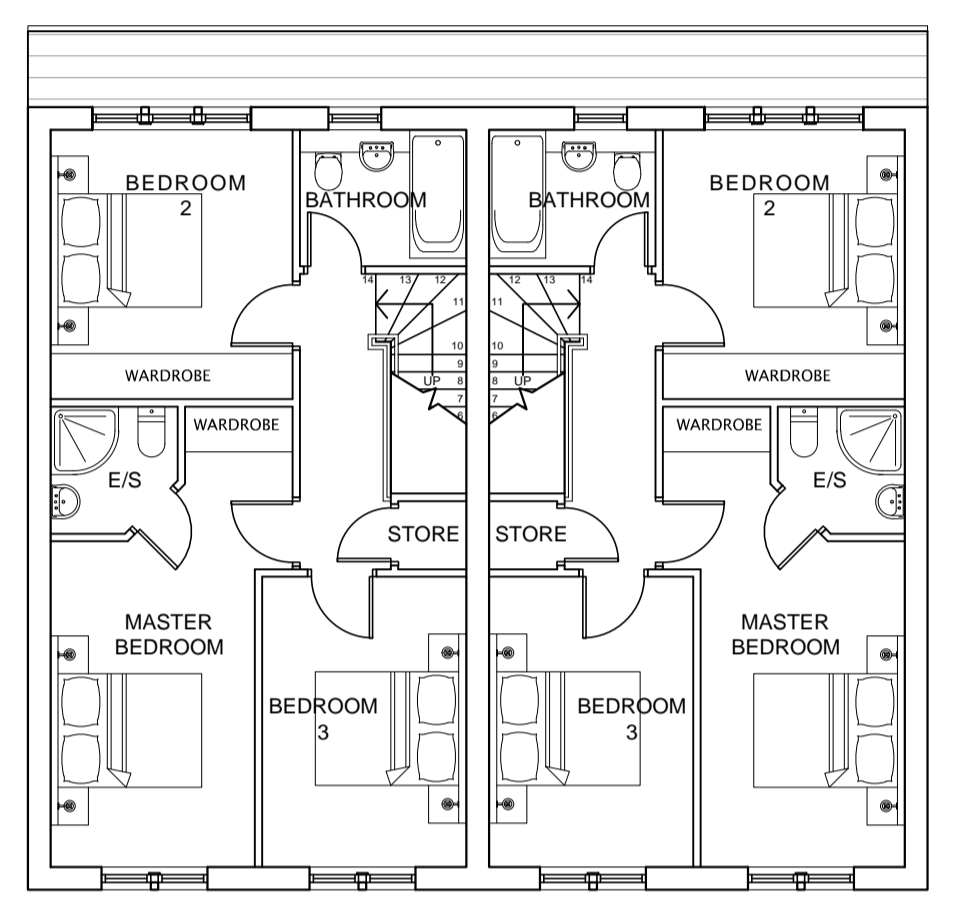

PROPOSED FIRST FLOOR PLAN

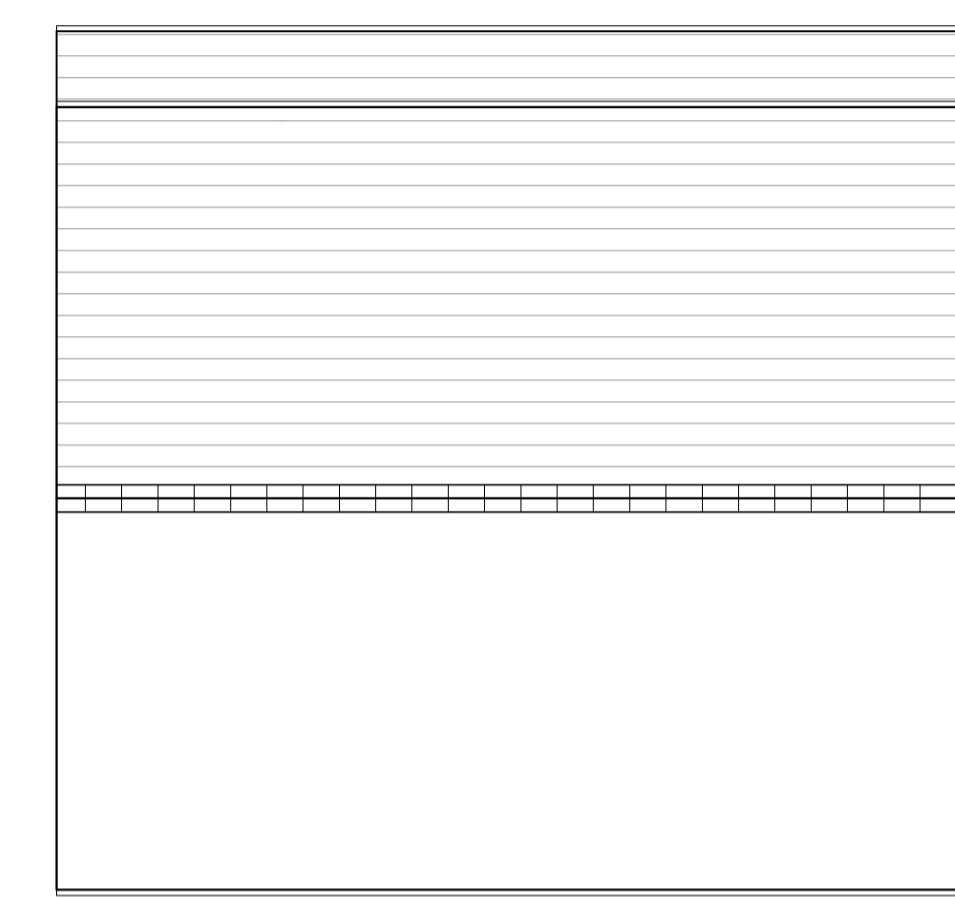

PROPOSED ROOF PLAN

Only figured dimensions should be used.
Scaled dimensions should be checked with the Architect.
This drawing together with the design, is the property and copyright of the Architect and must not be reproduced without written permission

BLOCK TYPE C4



PROPOSED FRONT ELEVATION



PROPOSED REAR ELEVATION

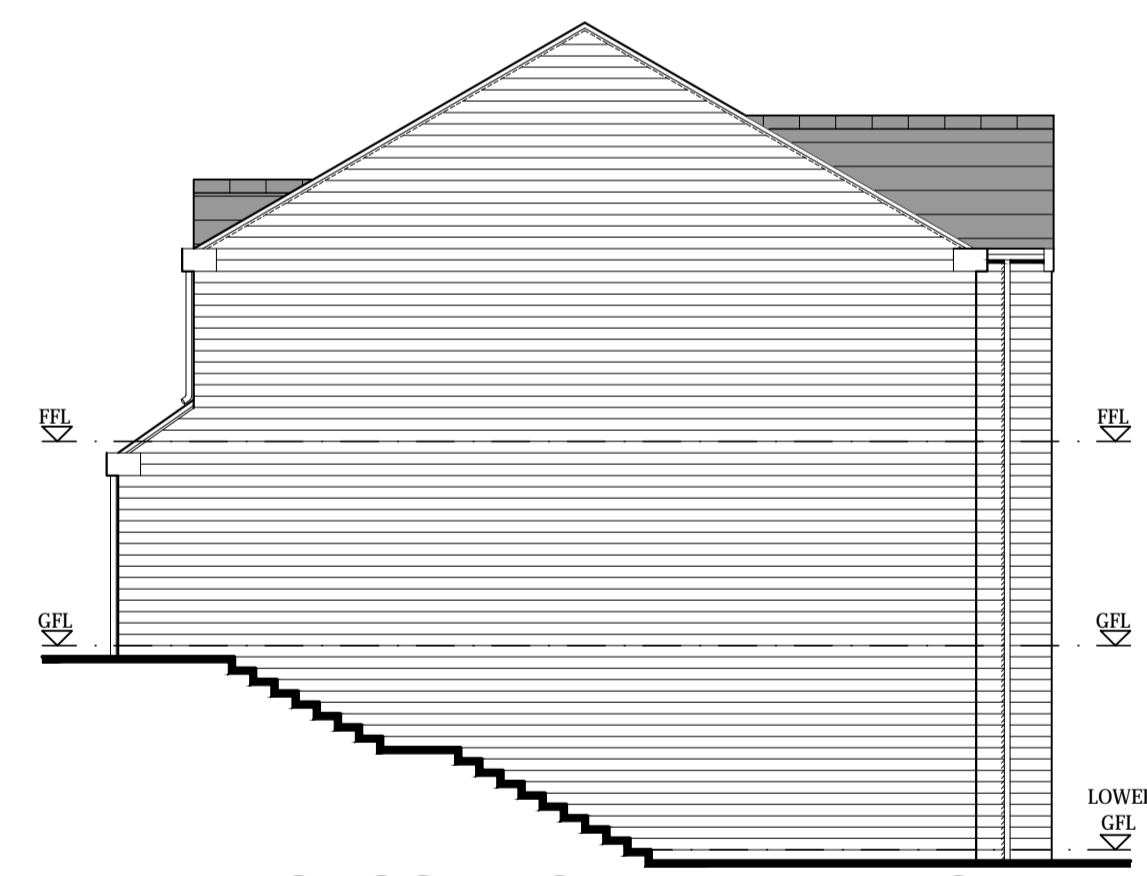

PROPOSED SIDE ELEVATION

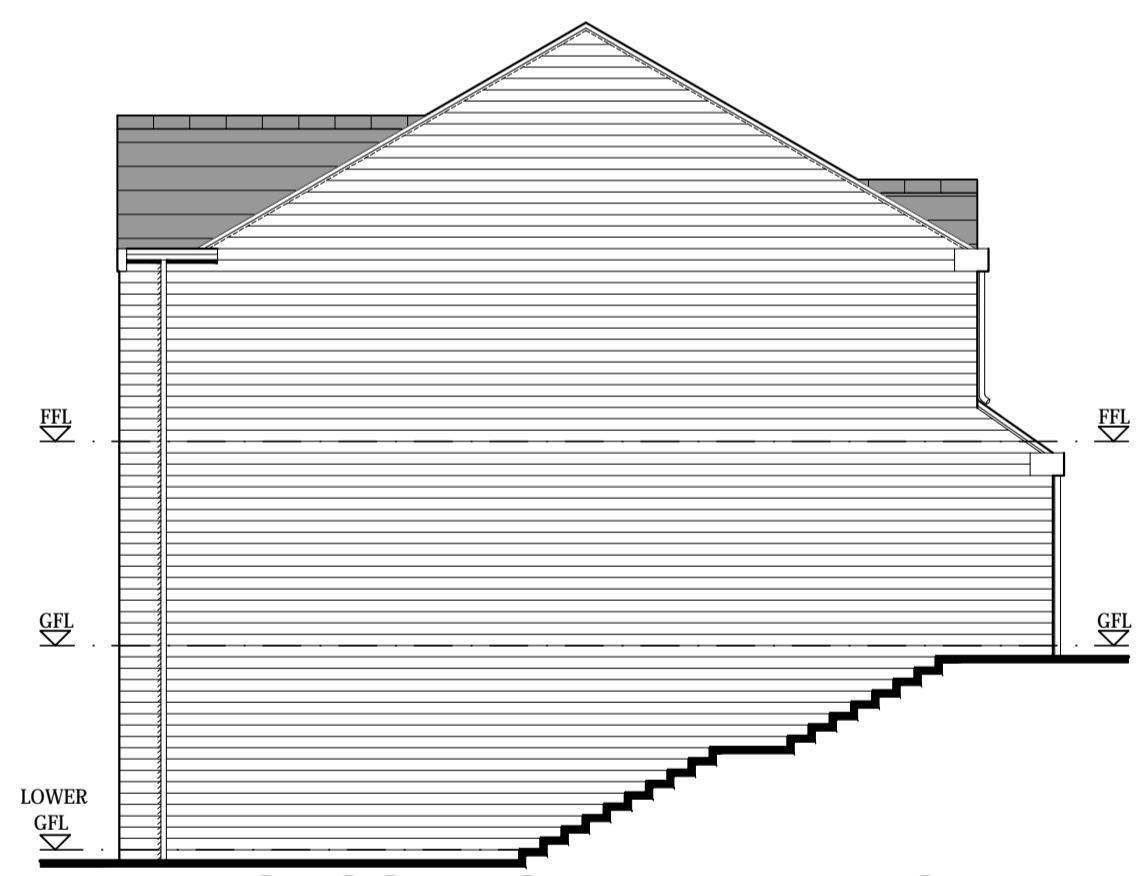

PROPOSED SIDE ELEVATION

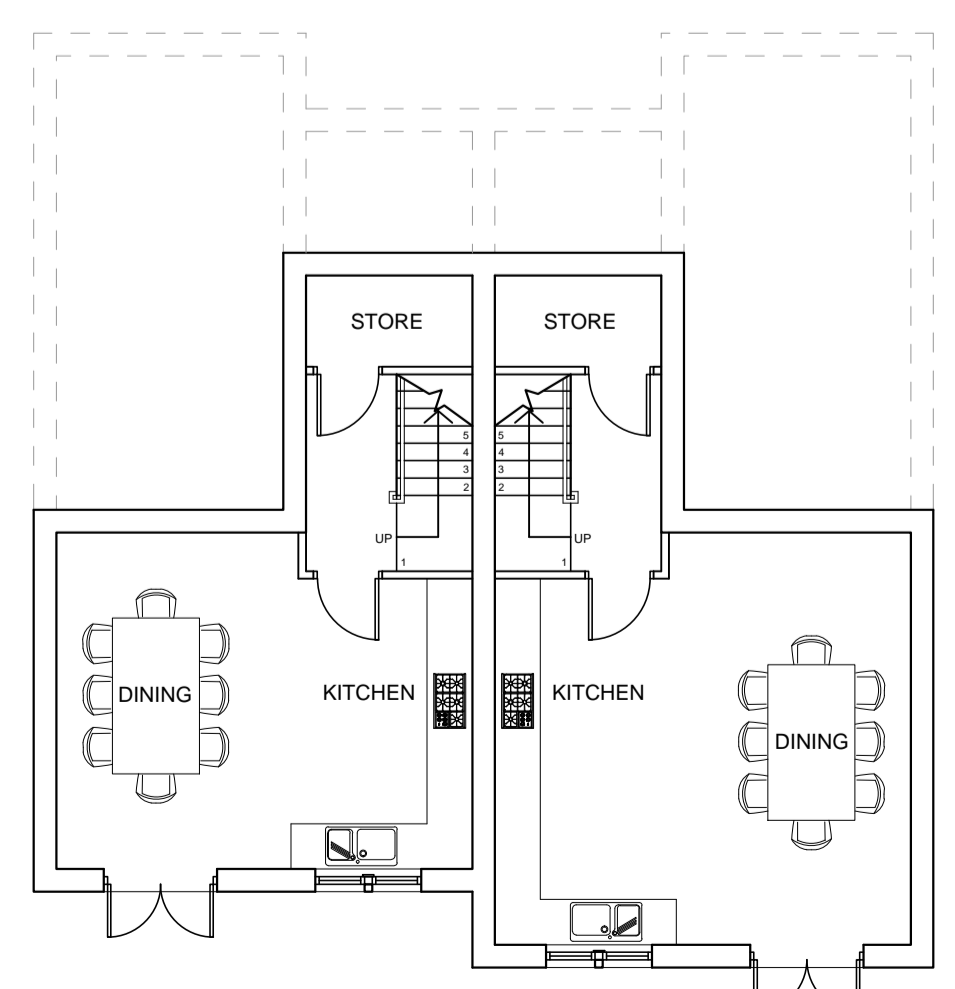

PROPOSED LOWER GROUND FLOOR PLAN

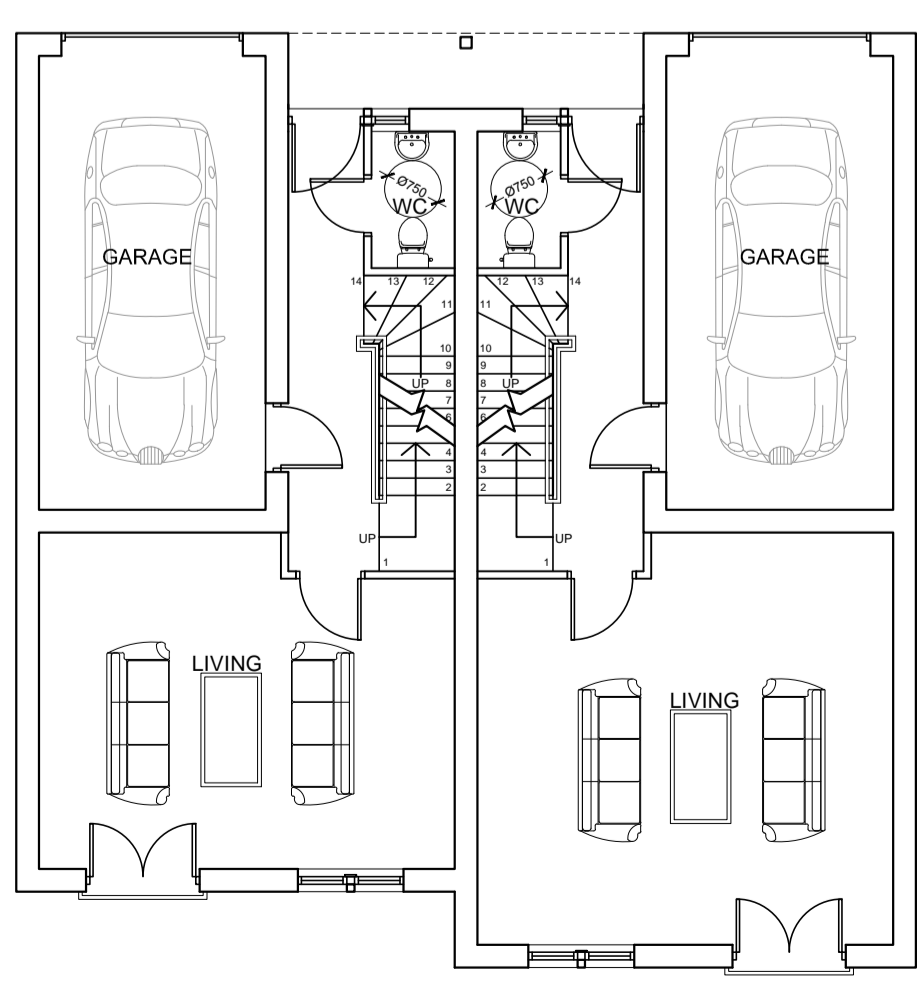

PROPOSED GROUND FLOOR PLAN

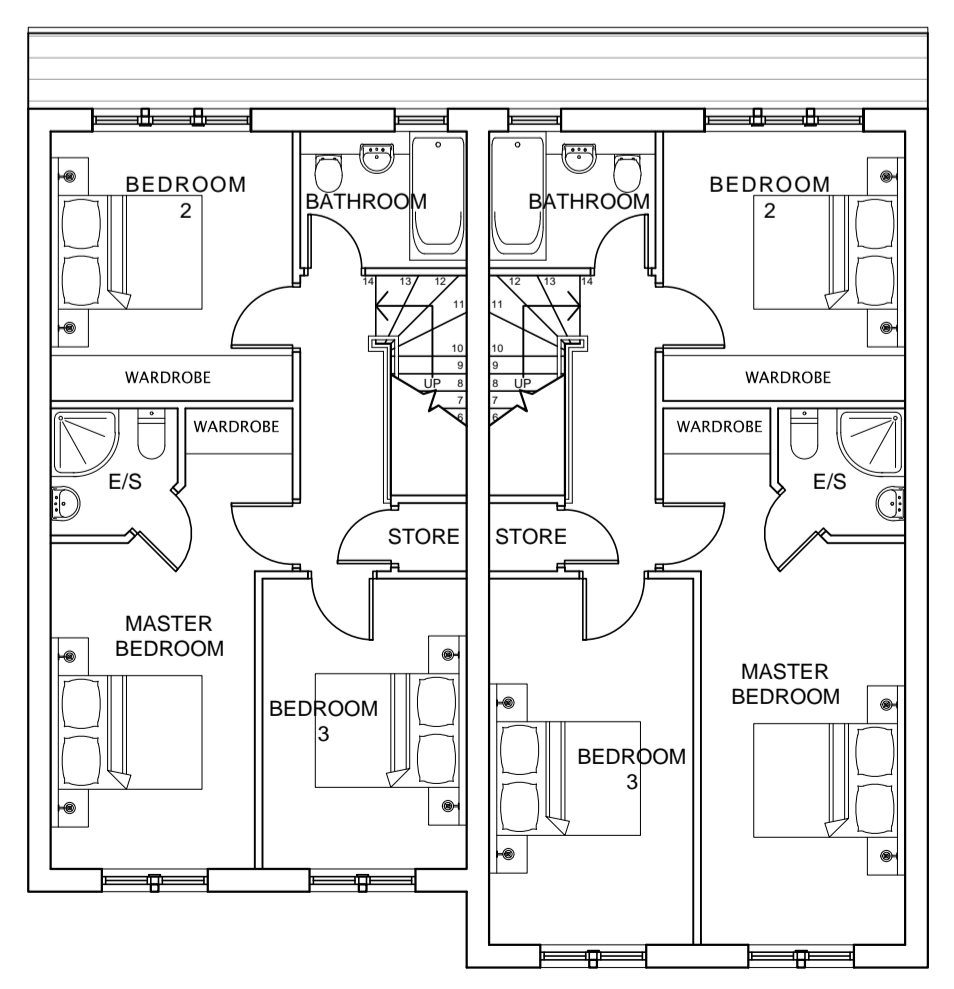

PROPOSED FIRST FLOOR PLAN

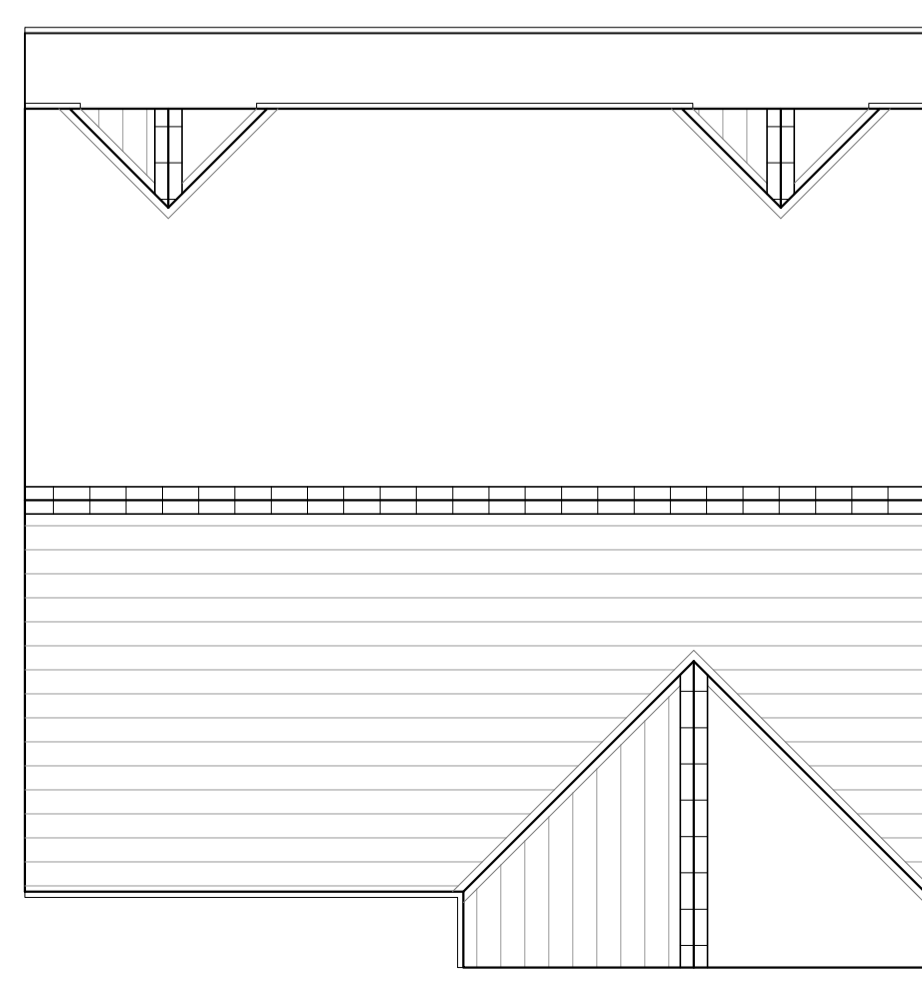

PROPOSED ROOF PLAN

PLANNING

Revision:

acumen
designers & architects

acumenarchitects.co.uk 01484 546000
Headrow House, Old Leeds Road, Huddersfield, HD1 1SG

CLIENT: BMS GROUP

JOB TITLE: DEVELOPMENT @ WOODHEAD ROAD HONLEY HOLMFIRTH

DRAWING TITLE: BLOCK TYPE C3 & C4

DRAWN: JA DATE: JUNE 2017

CHECKED: JC SCALE: 1:100 @ A1

DRAWING NUMBER: 2169 - 63