

PROPOSED ROOF PLAN

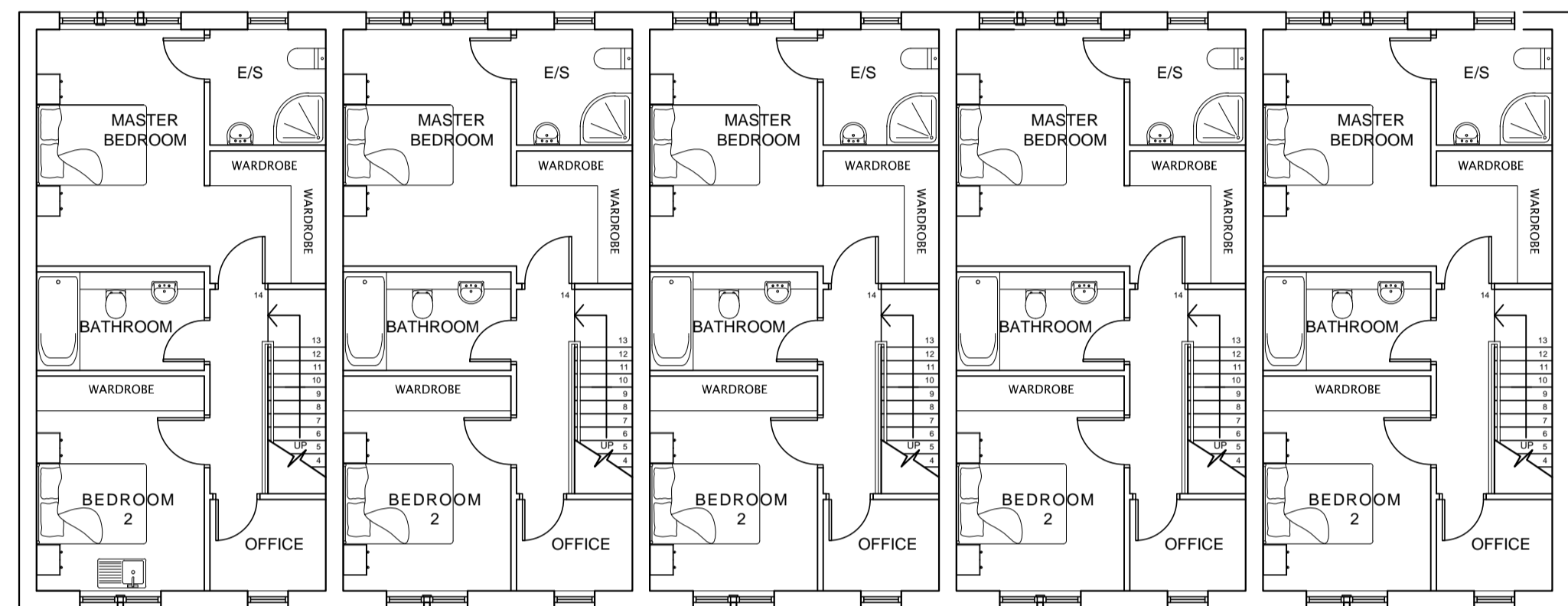

PROPOSED SECOND FLOOR PLAN

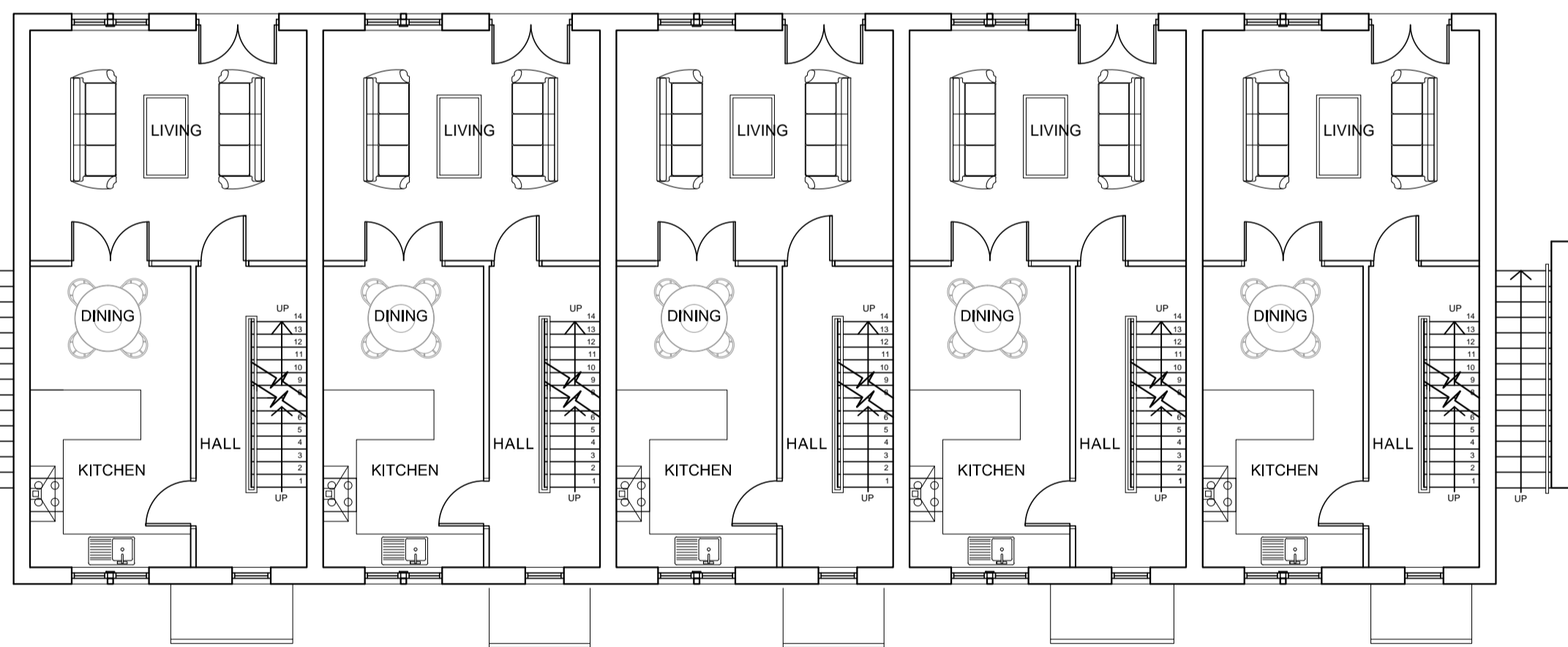

PROPOSED FIRST FLOOR PLAN

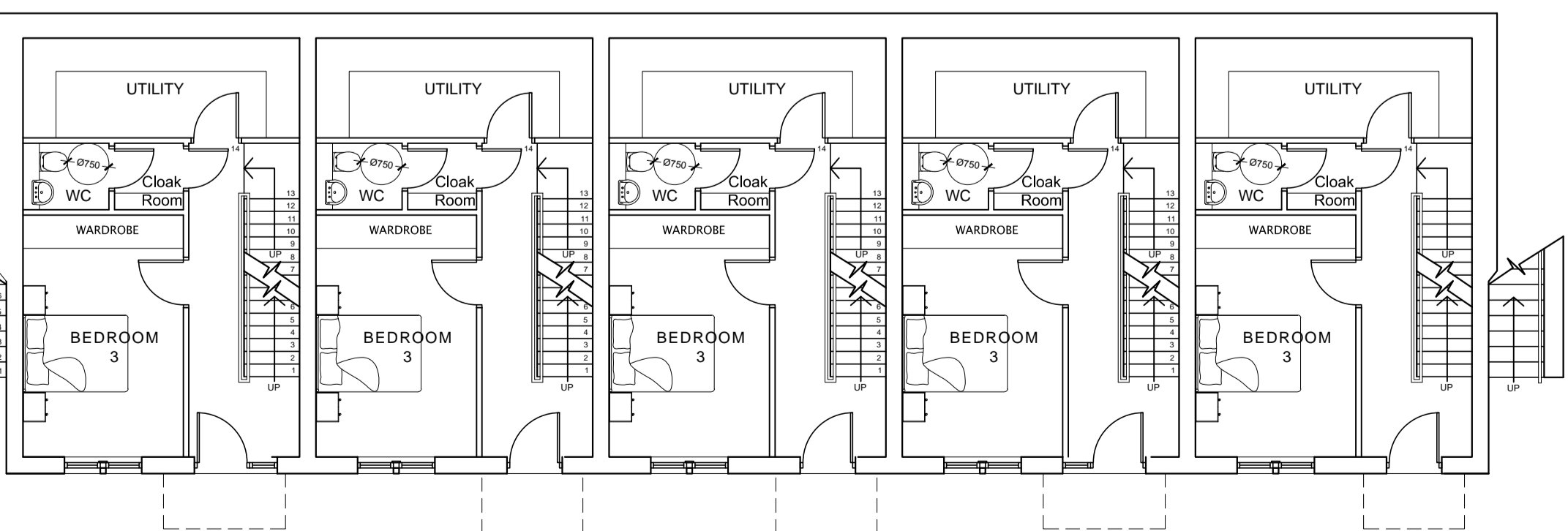

PROPOSED GROUND FLOOR PLAN



PROPOSED FRONT ELEVATION



PROPOSED REAR ELEVATION

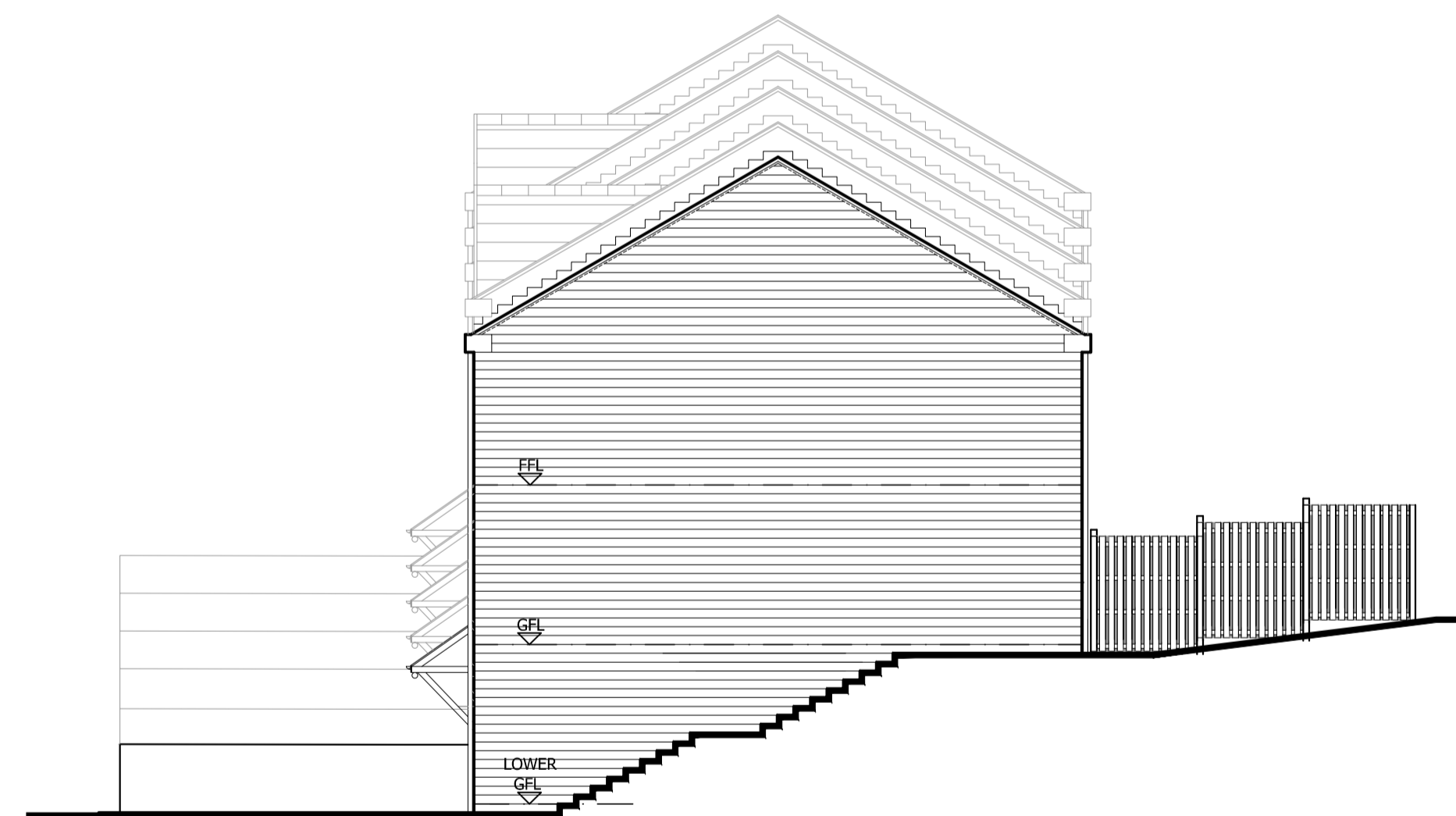

PROPOSED SIDE ELEVATION

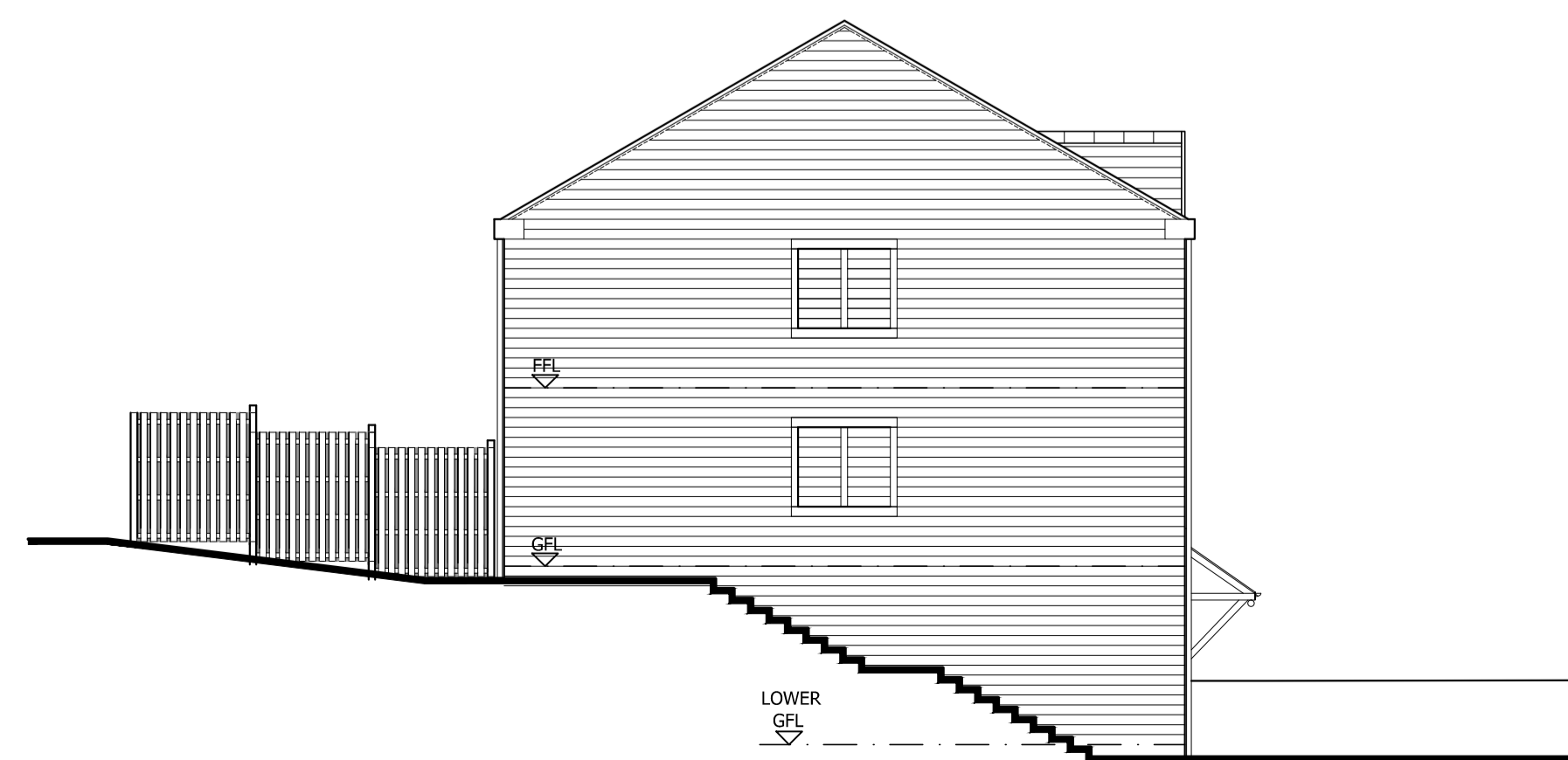

PROPOSED SIDE ELEVATION

Only figured dimensions should be used.
Scaled dimensions should be checked with the Architect.
This drawing together with the design, is the property and copyright of the Architect and must not be reproduced without written permission

PLANNING

Rev B Blind window detail added. 27.03.18 JF
Rev A House type re-designed to suit amended site layout following comments from the LPA 22.11.17 SH

Revision:

acumen
designers & architects

acumenarchitects.co.uk 01484 546000
Headrow House, Old Leeds Road, Huddersfield, HD1 1SG

CLIENT:
BMS GROUP

JOB TITLE:
DEVELOPMENT @
WOODHEAD ROAD
HONLEY
HOLMFIRTH

DRAWING TITLE:
BLOCK TYPE A

DRAWN: JA	DATE: JUNE 2017
CHECKED: JC	SCALE: 1:100 @ A1
DRAWING NUMBER: 2169 - 60B	