

Only figured dimensions should be used.
 Scaled dimensions should be checked with the Architect.
 This drawing together with the design, is the property and copyright of the Architect and must not be reproduced without written permission

HOUSE TYPE F



PROPOSED FRONT ELEVATION



PROPOSED REAR ELEVATION



PROPOSED SIDE ELEVATION

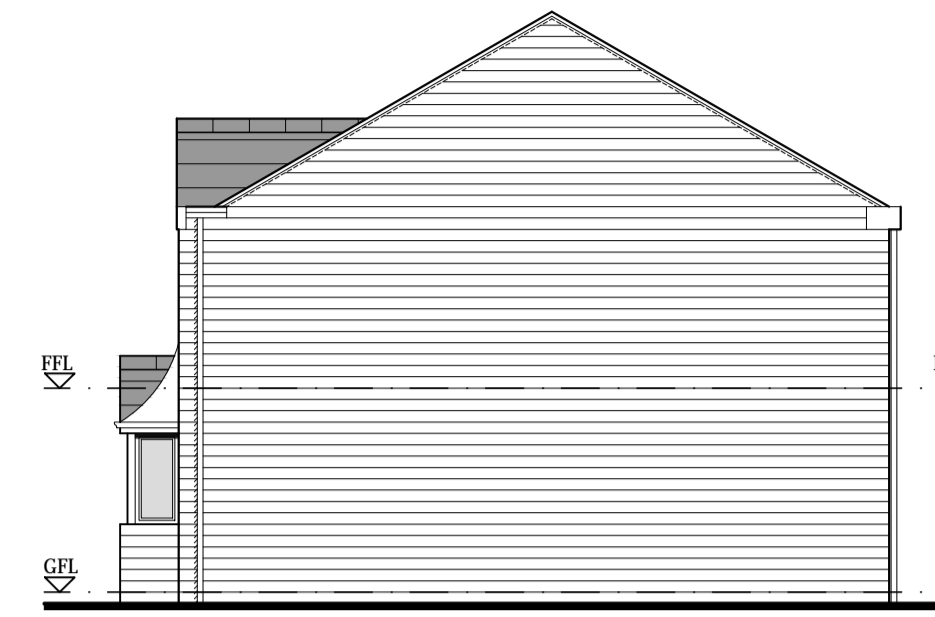

PROPOSED SIDE ELEVATION

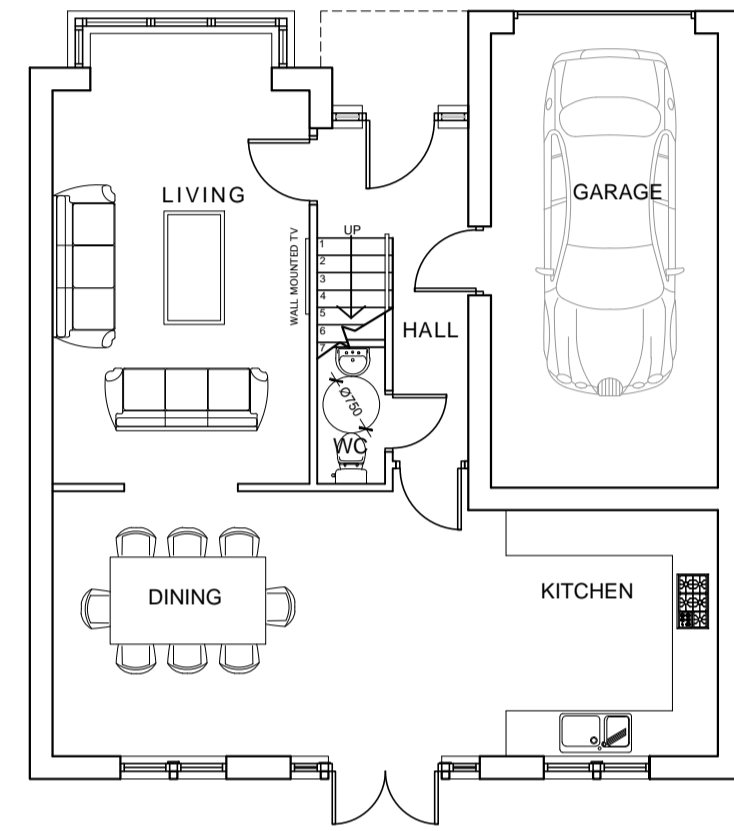

PROPOSED GROUND FLOOR PLAN

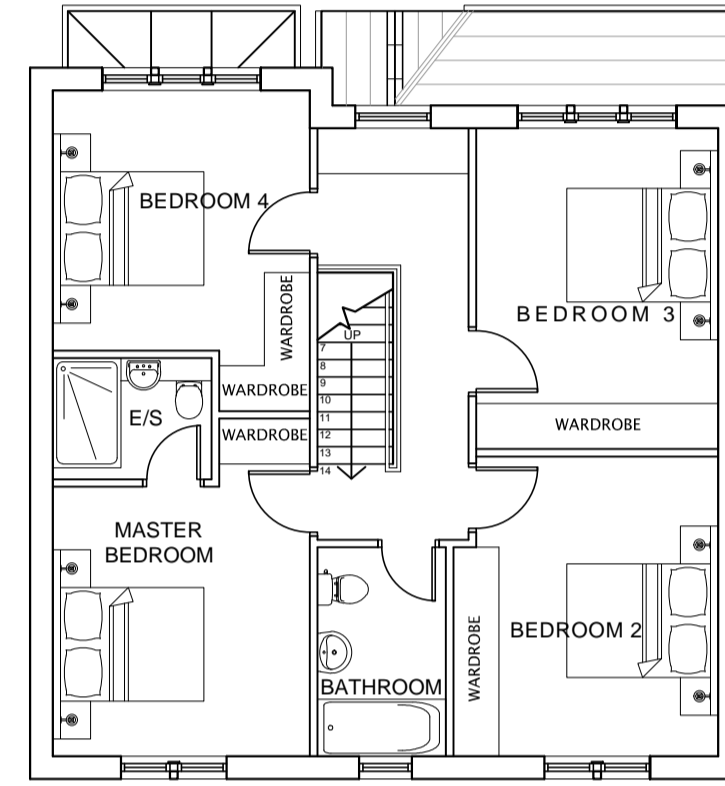

PROPOSED FIRST FLOOR PLAN

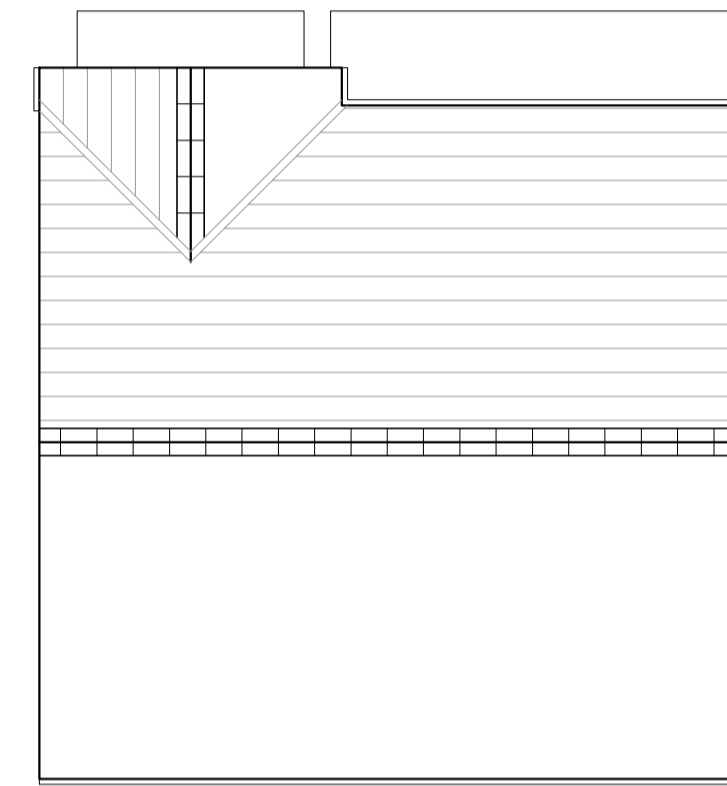

PROPOSED ROOF PLAN

HOUSE TYPE G



PROPOSED FRONT ELEVATION



PROPOSED REAR ELEVATION



PROPOSED SIDE ELEVATION

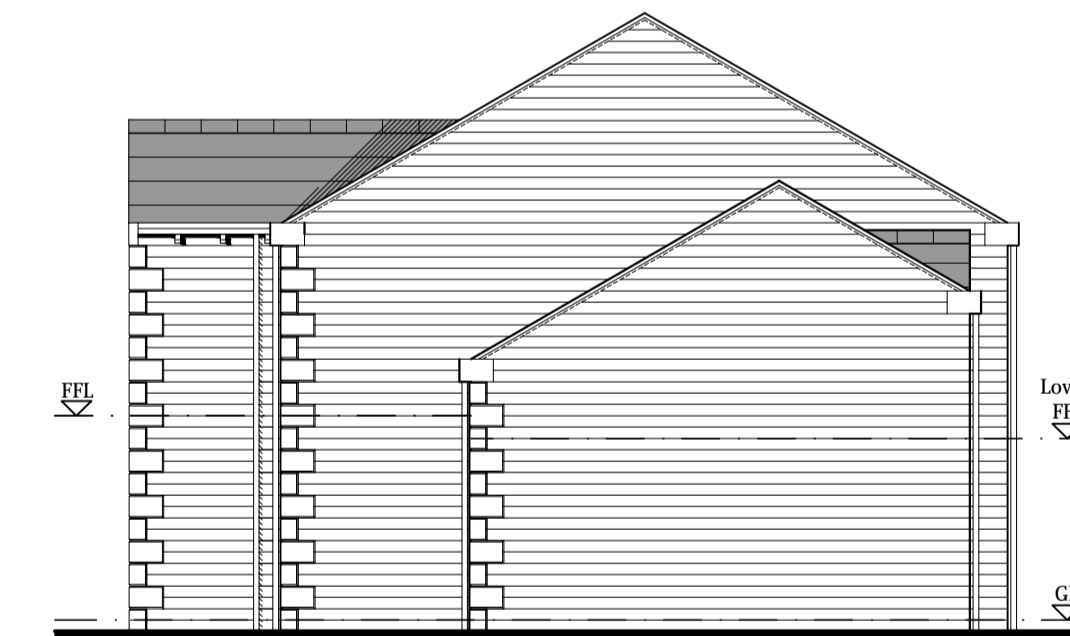

PROPOSED SIDE ELEVATION

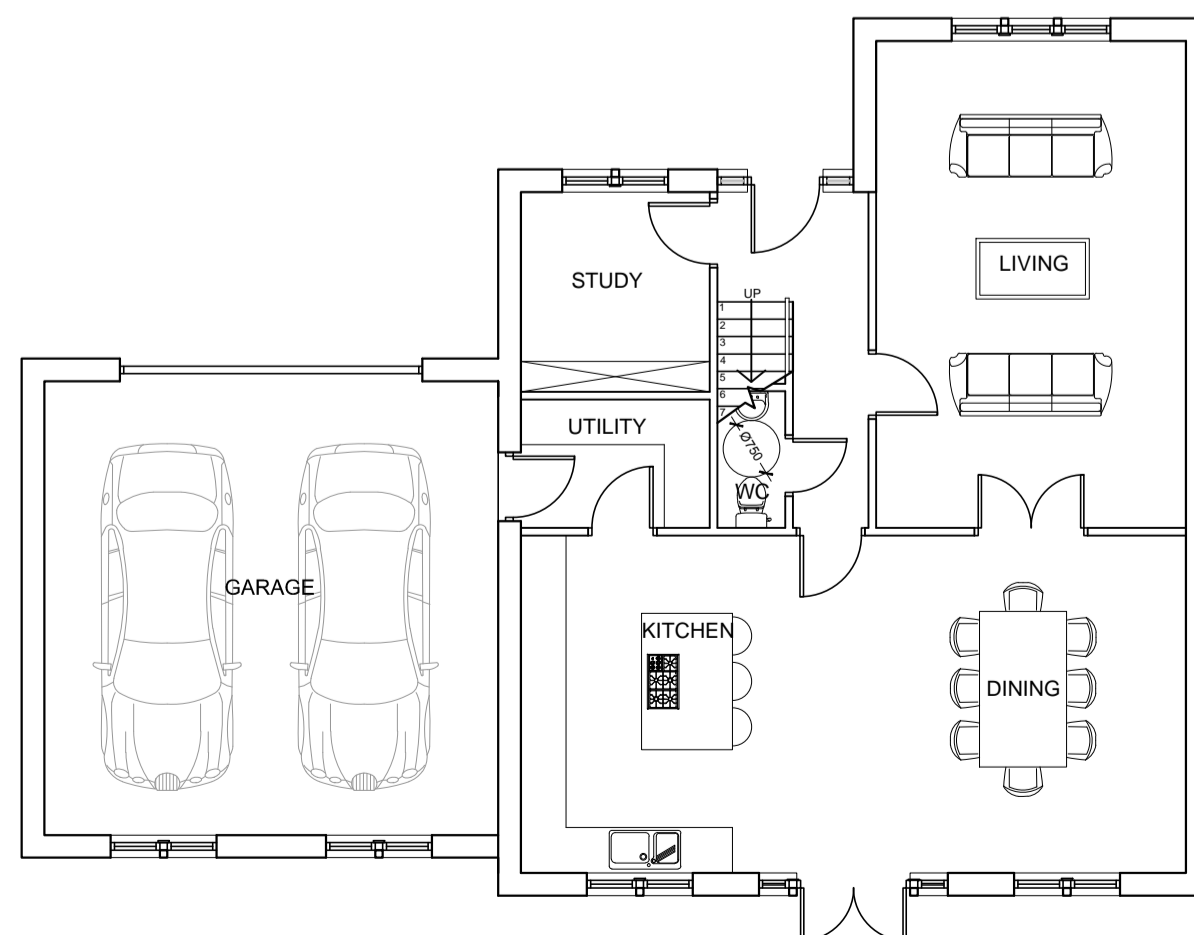

PROPOSED GROUND FLOOR PLAN

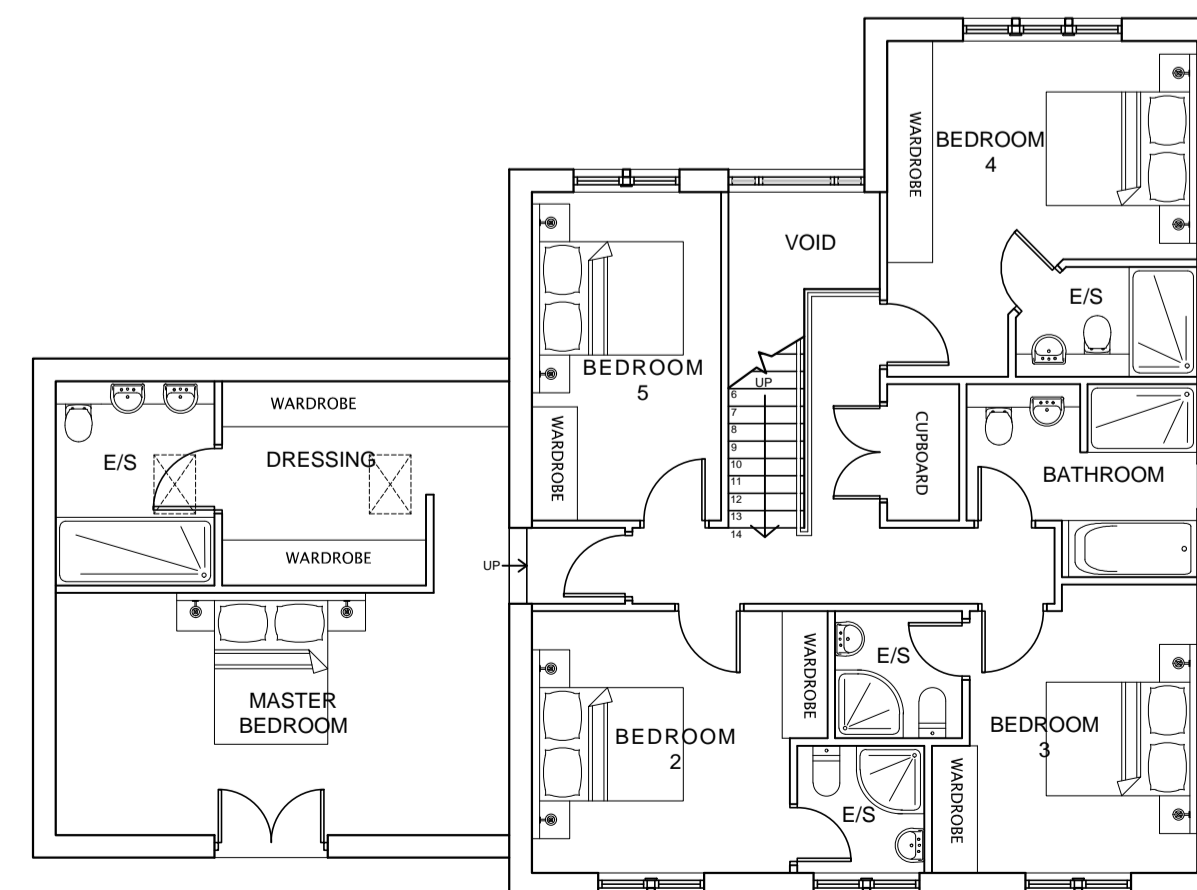

PROPOSED FIRST FLOOR PLAN

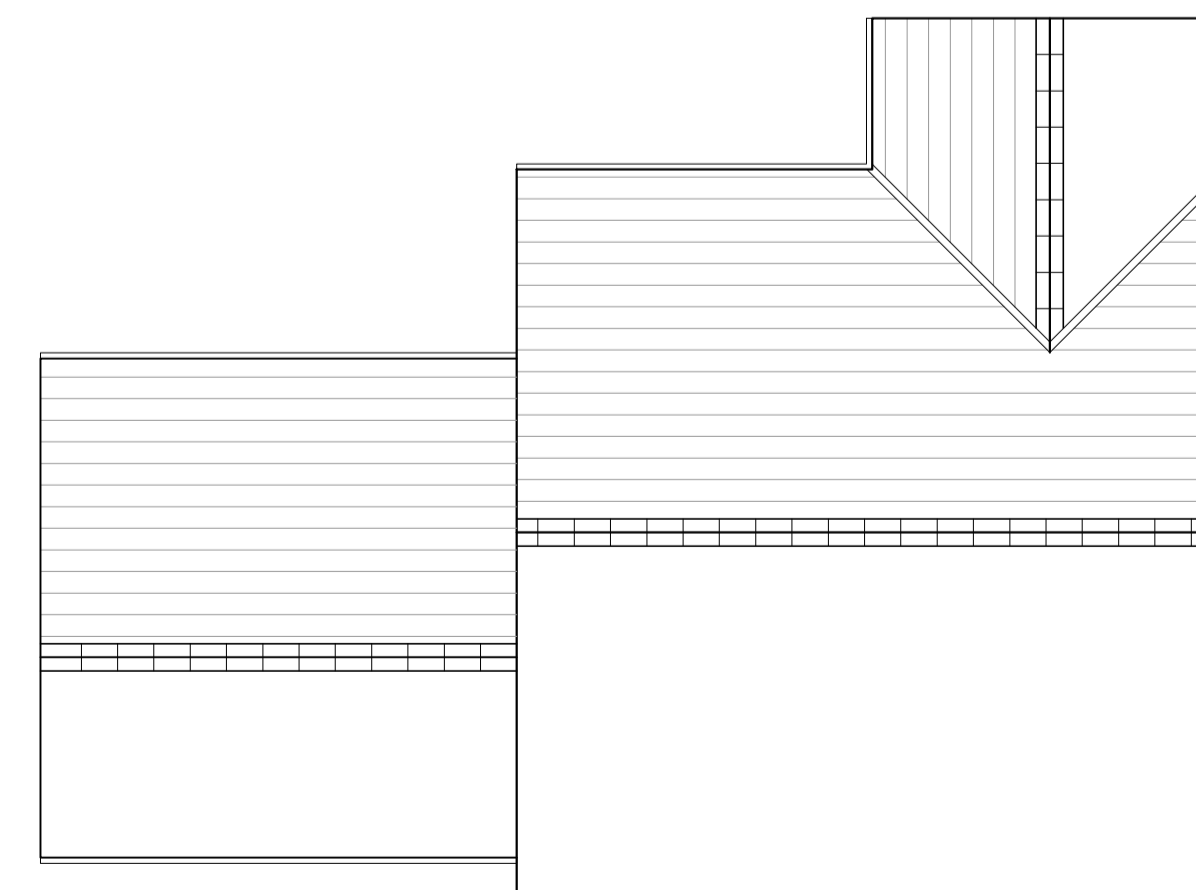

PROPOSED ROOF PLAN

PLANNING

Revision:

acumen
 designers & architects
 acumenarchitects.co.uk 01484 546000
 Headrow House, Old Leeds Road, Huddersfield, HD1 1SG

CLIENT:

BMS GROUP

JOB TITLE:

DEVELOPMENT @
 WOODHEAD ROAD
 HONLEY
 HOLMFIRTH

DRAWING TITLE:

HOUSE TYPE F & G

DRAWN: JA

DATE: JUNE 2017

CHECKED: JC

SCALE: 1:100 @ A1

DRAWING NUMBER:

2169 - 66