

- Design and Quality Standards: (NA)
- Code for Sustainable Homes Level: (NA)
- BREEAM Rating: (NA)
- Lifetime Homes: (No)
- Building For Life Minimum Score: (NA)
- Secured by Design: (NA)

Revisions:

Rev.	Date	By/Chk
A	25.07.17	KP

Additional sections requested by the LA, Section "CC" added to this drawing sheet.

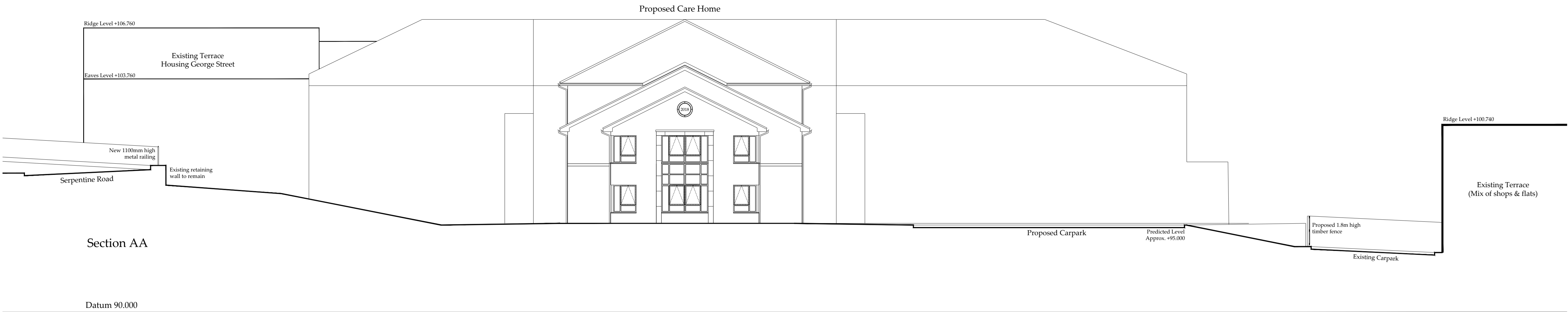

Section AA

Datum 90.000



Section BB

Datum 90.000

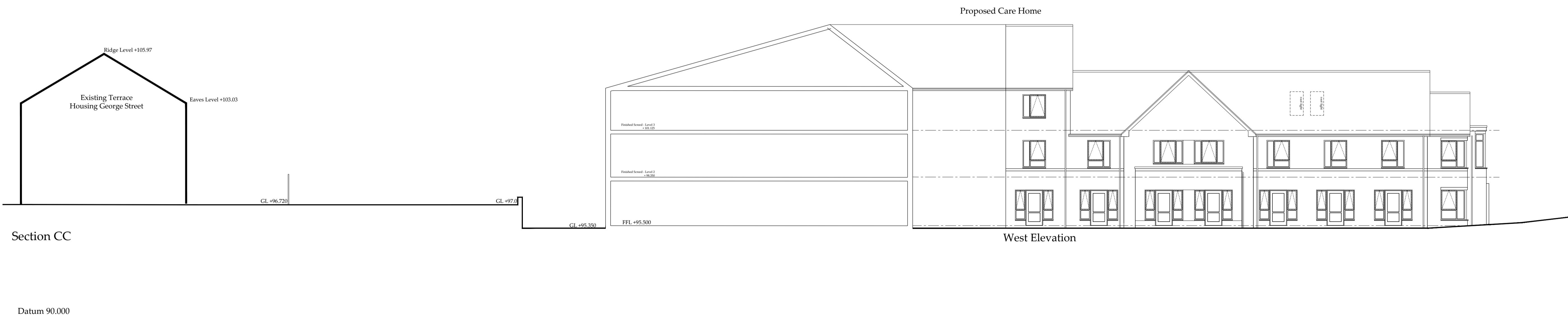

Section CC

Datum 90.000

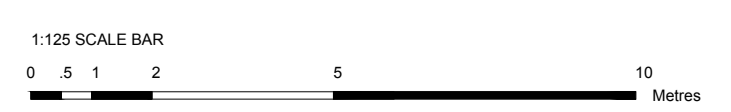

**Site Sections  
as Proposed**  
Serpentine Road, Cleckheaton  
Darrington Healthcare

Drawing Status	
<input type="checkbox"/> preliminary	<input checked="" type="checkbox"/> planning
<input type="checkbox"/> information	<input type="checkbox"/> tender
<input type="checkbox"/> comment	<input type="checkbox"/> construction
<input type="checkbox"/> approval	<input type="checkbox"/> record/as built
Scale	1:125 @ a1
Date	April 2017
Drawn/Checked	kp/iam
Dwg No	NE-2106-03-01-AC-017

**Acanthus  
Darbyshire  
Architects**