

BEDALE DRIVE

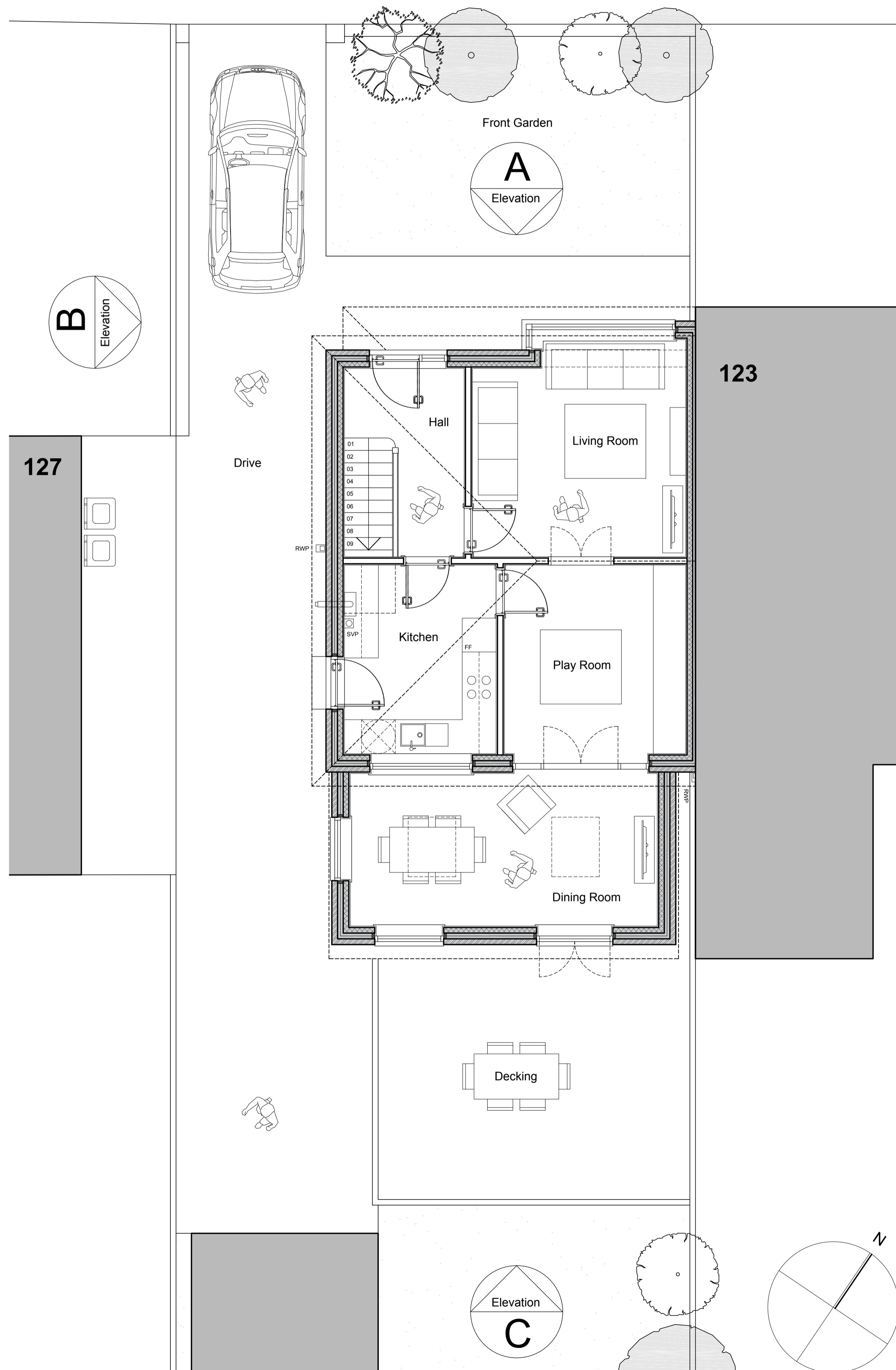

EXISTING GROUND PLAN 1:100 @ A1

BEDALE DRIVE

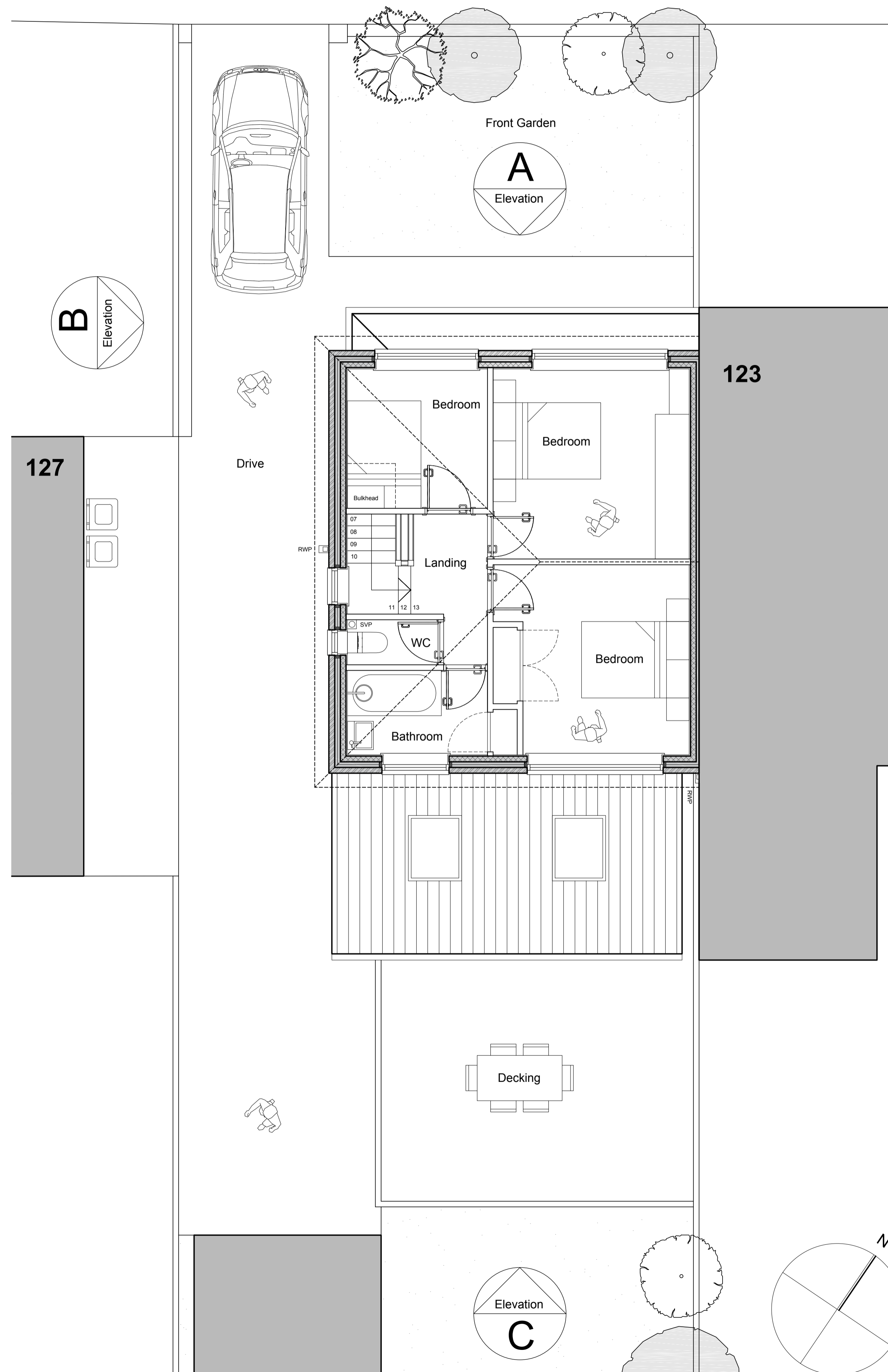

EXISTING FIRST FLOOR PLAN 1:50 @ A1

"For the purposes of Planning Consent the following applies to any copy of this drawing made by the Local Authority:
This copy has been made by and with the authority of the person required to make the plan and drawing open to public inspection pursuant to Section 47 of the Copyright, Designs and Patents Act 1988. Unless that Act provides a relevant exception to copyright, the copy must not be copied without the prior permission of the copyright owner. If any copy is made under the authority only the whole drawing including the copyright holder's name and this notice, is to be copied."

Drawn Scale 1:100

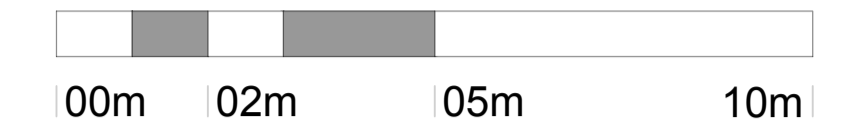

Drawn Scale 1:50

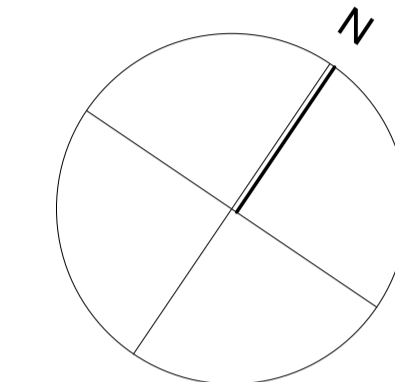
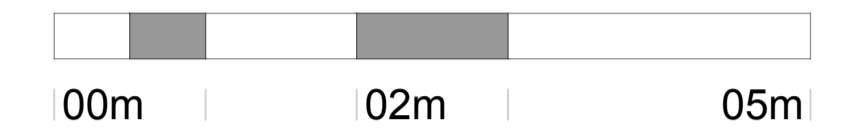

SAFETY HEALTH AND ENVIRONMENTAL INFORMATION

In addition to the hazards / risks normally associated with the types of work detailed on this drawing, note the following significant risks and information.

It is assumed that all works will be carried out by a competent contractor, working where appropriate, to an approved method statement.

CONSTRUCTION

- 1. Proximity of neighbouring properties and access.

MAINTENANCE

- 1. First floor windows via wash and reach system.

DEMOLITION

- 1. Details required for new structural support forming new openings.
- 2. Sequence of works to be reviewed.

Issue Purpose: PLANNING APPLICATION

AHJ architects
The Courtyard
12a Commercial Road
Skelmanthorpe
Huddersfield
HD8 9AA
www.ahjarchitects.co.uk

AHJ
architects

Client Mr & Mrs Berry
Project 1677 : 125 Bedale Drive : Domestic Extension
Title Existing Ground and First Floor Plans

Issued From
Date May 17
Scale 1:50 @ A1
Drawn BH Auth BH

Drawing Number Revision

1677 - D - 20 - 003

Do not scale from this drawing. Work to square dimensions, and any discrepancy to be reported to the Architect.
Refer to larger scale drawings where available.