

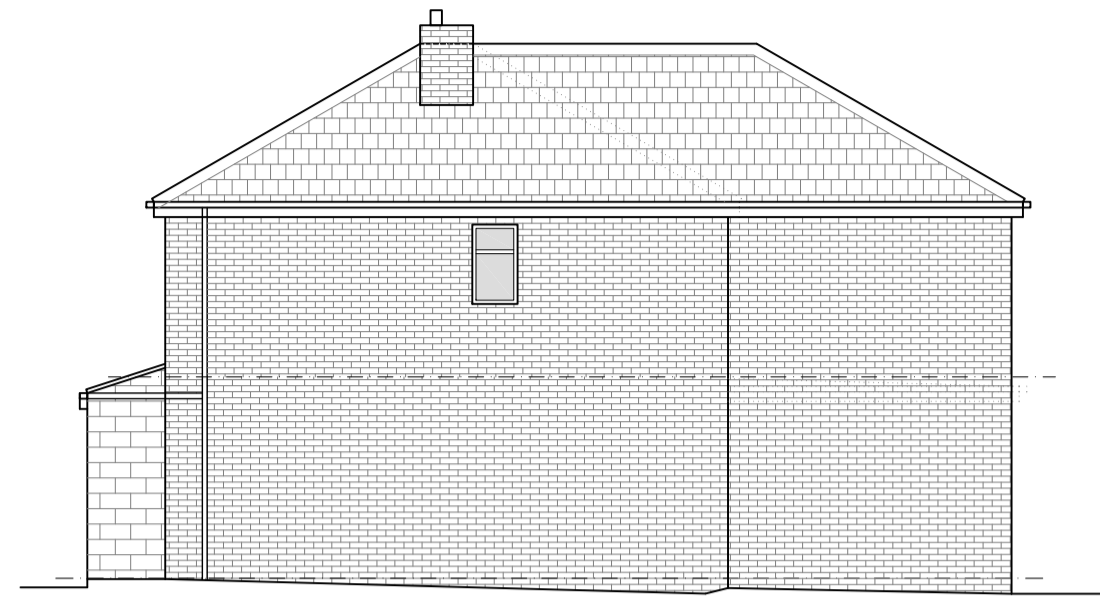

front elevation



side elevation



rear elevation

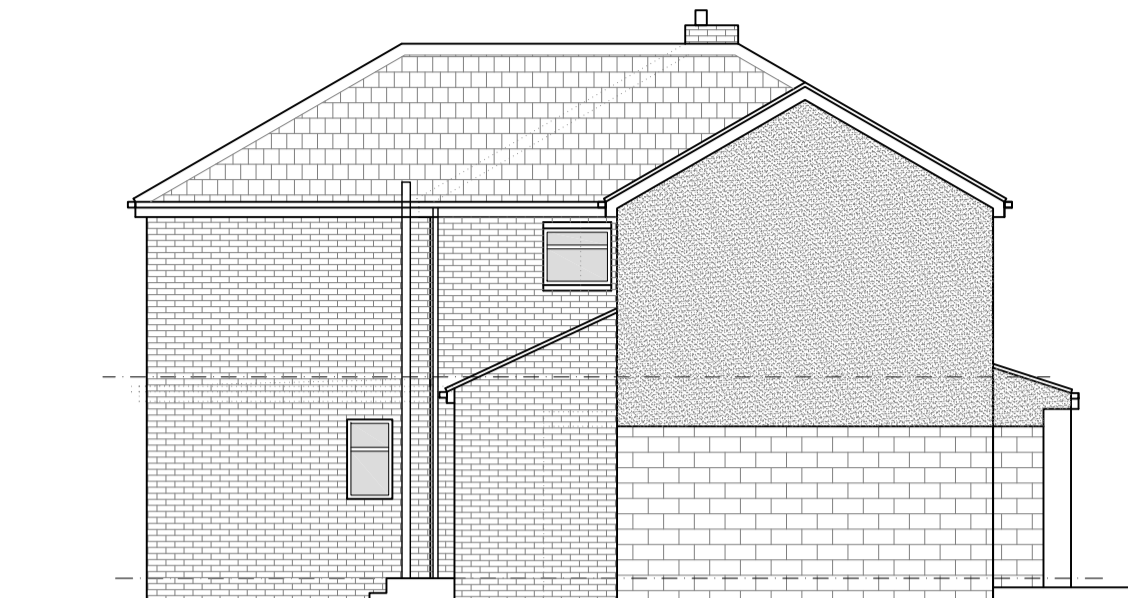

side elevation

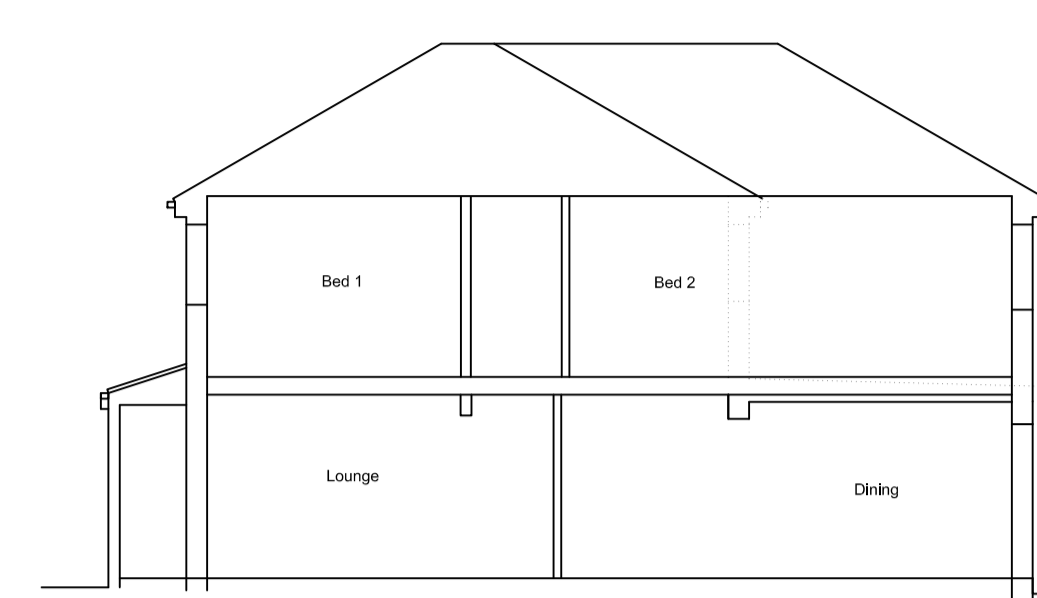

section

NO CONSTRUCTION WORK SHOULD COMMENCE UNTIL PLANNING PERMISSION, BUILDING REGULATION APPROVAL, YORKSHIRE WATER H4 CONSULTATION (WHERE APPLICABLE) APPROVALS HAVE BEEN OBTAINED IN WRITING.

ALL PLANS ISSUED MARKED PRELIMINARY DO NOT CONSTITUTE INSTRUCTION TO PROCEED WITH WORKS ON SITE AND ARE PROVIDED FOR DESIGN CONSIDERATION. ALL WORKS CARRIED OUT ON SITE SHOULD FOLLOW THE PLANNING APPROVAL DRAWINGS AND CONDITIONS ATTACHED AND THE BUILDING REGULATION APPROVED PLANS, STRUCTURAL ENGINEERS REPORT/CALCULATIONS AND ANY CONDITIONS ATTACHED.

CLIENT TO ENSURE ALL INFORMATION / STATUTORY PERMISSIONS / APPROVAL DOCUMENT ARE PROVIDED TO THE CONTRACTOR EXECUTING THE SITE WORKS. ALL WORKS TO BE INSPECTED AND TO THE APPROVAL OF THE BUILDING INSPECTOR. ENSURE YORKSHIRE WATER INSPECTOR APPROVAL/SITE VISIT FOR ALL WORKS CARRIED OUT TO OR NEAR PUBLIC DRAINS OR SPANS IN RESPECT TO YWA DESIGNATED INTEREST.

CLIENT TO ENSURE ALL PROPOSED WORKS ARE BUILT ON AND OVER OWN LAND. ENSURE FOUNDATION SPREAD AND EAVES OVERHANG DO NOT PROJECT OVER ADJACENT LAND OWNERSHIP. IF IN DOUBT CONSULT NEIGHBOUR AND OBTAIN LEGAL ADVICE.

ALL DETAILS SHOWN ON THE DRAWINGS ARE INDICATIVE DUE TO NATURE OF WORKING WITH EXISTING BUILDINGS. SUBJECT TO SITE SETTING UP AND SETTING OUT. CONFIRM ALL SIZES AND DIMENSION TO DKA. ALL DIFFERENCE, UNUSUAL OR DIFFERING DETAILS TO BE REPORTED TO DKA FOR FURTHER GUIDANCE.

CDM REGULATIONS - THE CLIENT & CONTRACTOR MUST ABIDE BY THE CONSTRUCTION DESIGN AND MANAGEMENT REGULATIONS 2015 WHICH RELATE TO ANY BUILDING WORKS WHICH: (A) LASTS LONGER THAN 30 WORKING DAYS AND HAS MORE THAN 20 WORKERS WORKING SIMULTANEOUSLY AT ANY POINT IN THE PROJECT OR (B) EXCEEDS 500 PERSON DAYS. PLEASE REFER TO [HTTP://WWW.HSE.GOV.UK/CDMS/20051111/](http://www.hse.gov.uk/cdm/) FOR GUIDANCE AND COMPLIANCE. FOR THE CDM REGULATION THE CLIENT WILL BE EMPLOYING ONE CONTRACTOR AND DKA RESPONSIBILITY FOR THE PROJECT WILL BE FOR THE DESIGN ONLY AND DOES NOT INCLUDE ANY PROJECT MANAGEMENT.

THE CLIENT & THE CONTRACTOR IS REMINDED OF THE PARTY WALL ACT 1996 AND TO APPOINT / OBTAIN SEPARATE LEGAL ADVICE FROM A PARTY WALL SURVEYOR TO ENSURE COMPLIANCE WITH THE LAW. NOTICES MAY REQUIRE SERVING ON THE ADJACENT OWNER'S PRIOR TO COMMENCEMENT. ENSURE NEIGHBOURS CONSENT IS OBTAINED WHERE WORKS ARE CARRIED OUT TO PARTY WALLS, PARTY FENCE WALLS, EXCAVATIONS ETC. APPOINTED PARTY WALL SURVEYOR TO FULLY ADVISE.

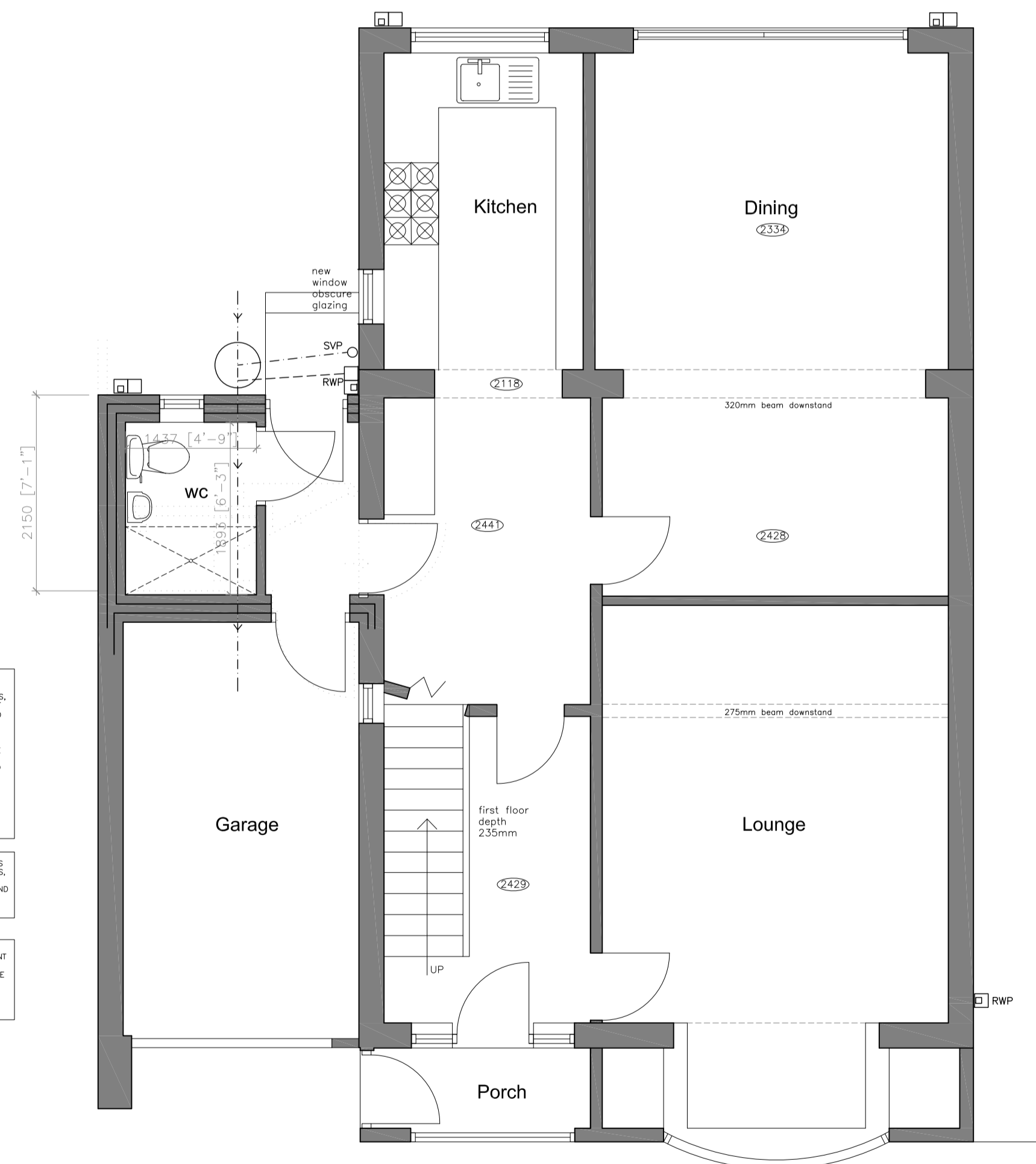

Ground floor plan

PRIOR TO CONSTRUCTION CONTRACTOR TO AGREE WITH CLIENT AND THE NEIGHBOURS THE EXACT SET OUT POSITION ON SITE OF ALL WALLS, FOUNDATIONS, FLOORING DETAILS, DIVISIONS OF SERVICES/RAWATER GOODS, ETC. ADJACENT TO ROADS/NEIGHBOURS PROPERTY OR AFFECTED TO NEIGHBOURS PROPERTY.

CLIENT TO ENSURE ALL PROPOSED WORKS ARE BUILT ON AND OVER OWN LAND. ENSURE FOUNDATION SPREAD AND EAVES OVERHANG DO NOT PROJECT OVER ADJACENT LAND OWNERSHIP. IF IN DOUBT CONSULT NEIGHBOUR AND OBTAIN LEGAL ADVICE.

DETAILS SHOWN ON THIS DRAWING ARE INDICATIVE AND SUBJECT TO SITE SETTING OUT AGREEMENT WITH ADJACENT NEIGHBOURS.

PRIOR TO DESIGN, CLIENT AND CONTRACTOR IS ADVISED TO CONTACT THE SERVICE AUTHORITIES, OBTAIN RECORD MAPS AND ADVISE TO DETERMINE THE LOCATION OF ALL UNDERGROUND SERVICES, INC. GAS, WATER, ELECTRIC, COMMUNICATIONS ETC.

THE CLIENT & THE CONTRACTOR IS REMINDED OF THE PARTY WALL ACT 1996 AND TO APPOINT / OBTAIN SEPARATE LEGAL ADVICE FROM A PARTY WALL SURVEYOR TO ENSURE COMPLIANCE WITH THE LAW. NOTICES MAY REQUIRE SERVING ON THE ADJACENT OWNER'S PRIOR TO COMMENCEMENT. APPOINTED PARTY WALL SURVEYOR TO FULLY ADVISE.

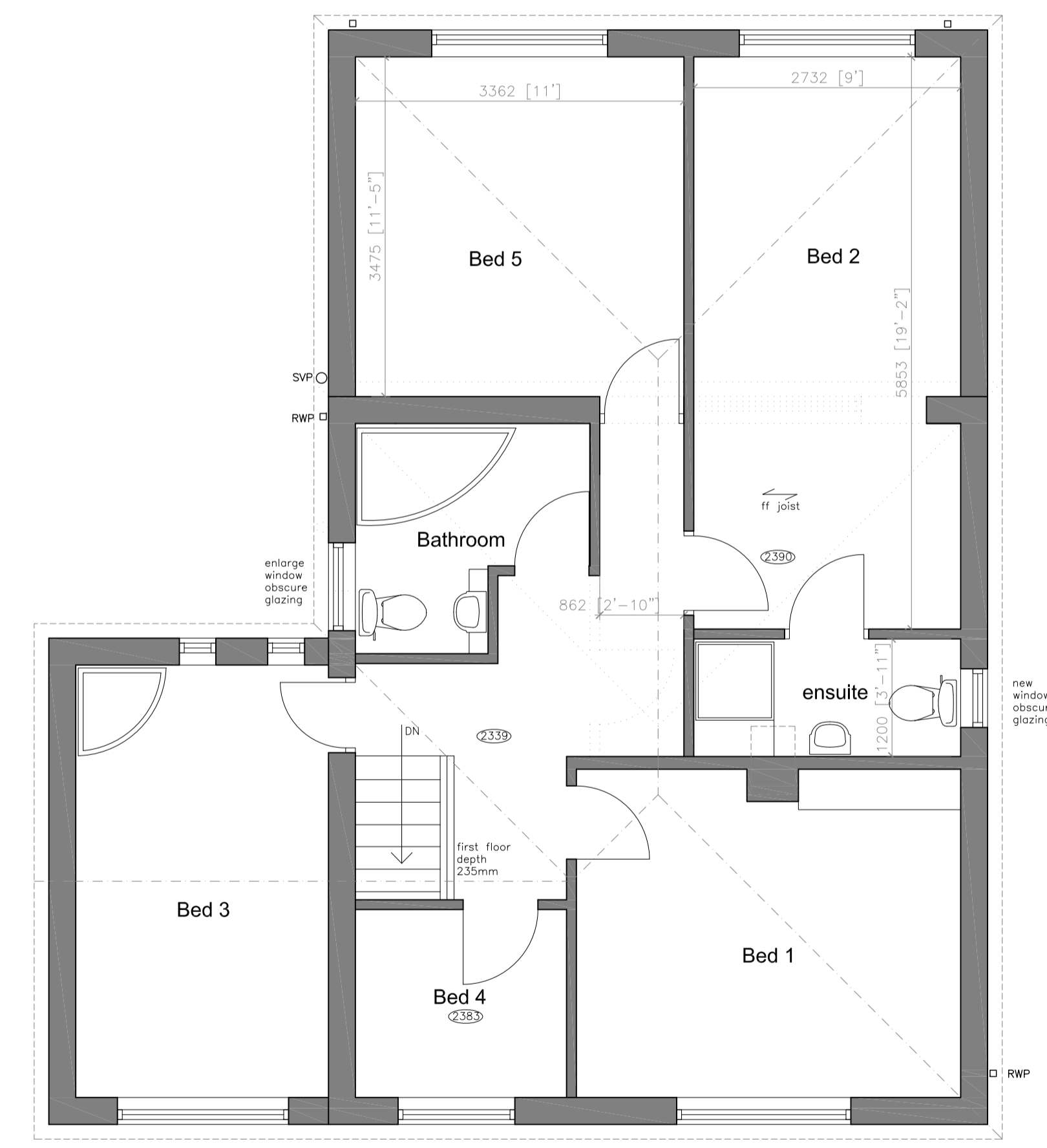

First floor plan

**PRELIMINARY**

DO NOT USE THIS DRAWING FOR CONSTRUCTION OR TENDER, DETAILED BUILDING REGULATION DRAWINGS AND STRUCTURAL DESIGN CALCULATIONS TO FOLLOW, USING APPROVED BUILDING INSPECTORS.



THIS DRAWING IS COPY RIGHT AND MUST NOT BE REPRODUCED / COPIED, MADE USE OF OR ISSUED WITHOUT PRIOR WRITTEN CONSENT OF DK ARCHITECTS

**DK ARCHITECTS**

**DK** ARCHITECTS

t 01924 477212  
m 07718 999668  
e [info@dkarchitects.net](mailto:info@dkarchitects.net)  
w [dkarchitects.net](http://dkarchitects.net)

DK Architects, Suite 4, Batley Business Park, Technology Drive, Batley, WF17 6ER

PROJECT:  
EXTENSION AND ALTERATION TO DWELLING

ADDRESS:  
7 FOLLINGWORTH ROAD, BATLEY, WF17 6HN

DRG:  
PROPOSED FLOOR PLANS

STATUS:  
PLANNING APPLICATION  
subject to approval

DATE: 08.02.17 DRAWN: AHD  
SCALE: 1:50 & 100 CHECKED: ANK  
SIZE: A1 DRG NO: 16.2153.02A

COPYRIGHT © 2007 DK ARCHITECTS(UK) LIMITED. ALL RIGHTS RESERVED. REFER TO DIMENSIONS AND DO NOT SCALE.

INDICATIVE PLAN FOR DESIGN CONSIDERATION PURPOSES ONLY, SUBJECT TO APPROVALS, DETAILED DESIGN AND STRUCTURAL CALCULATIONS, DO NOT USE FOR CONSTRUCTION