

Uprc Units.

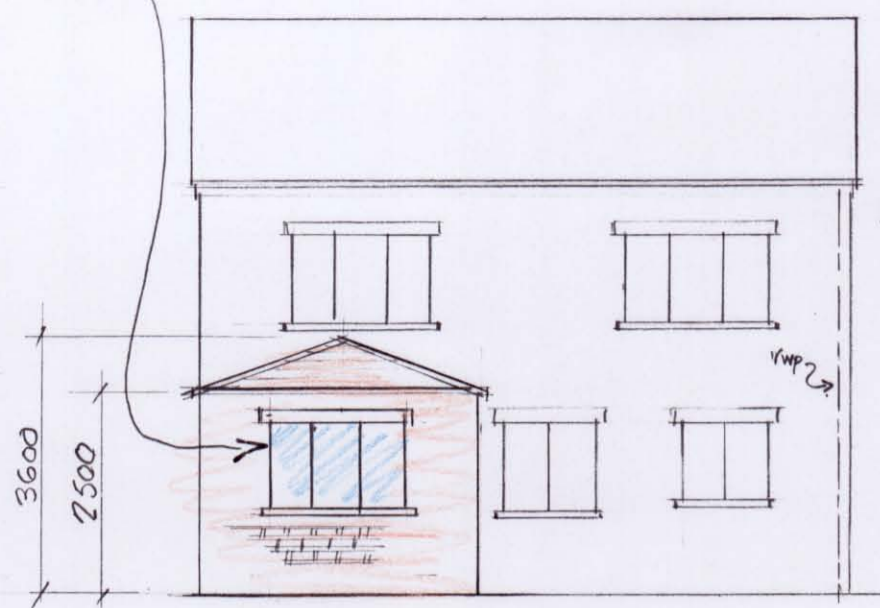

South West Elev.

concrete tiles

stonework

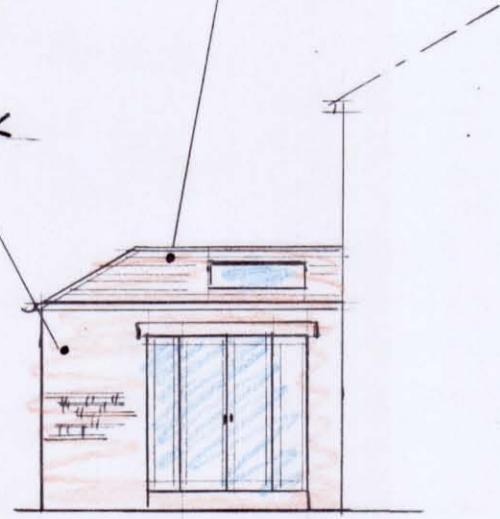

South East Elev.

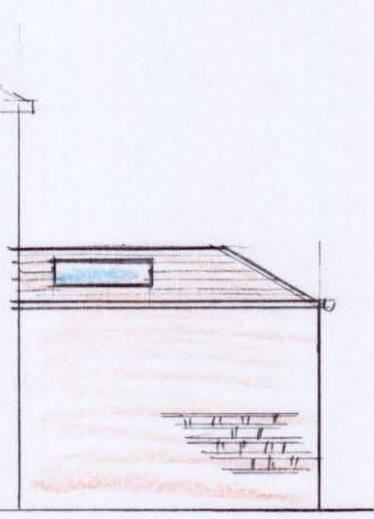

North West Elev.

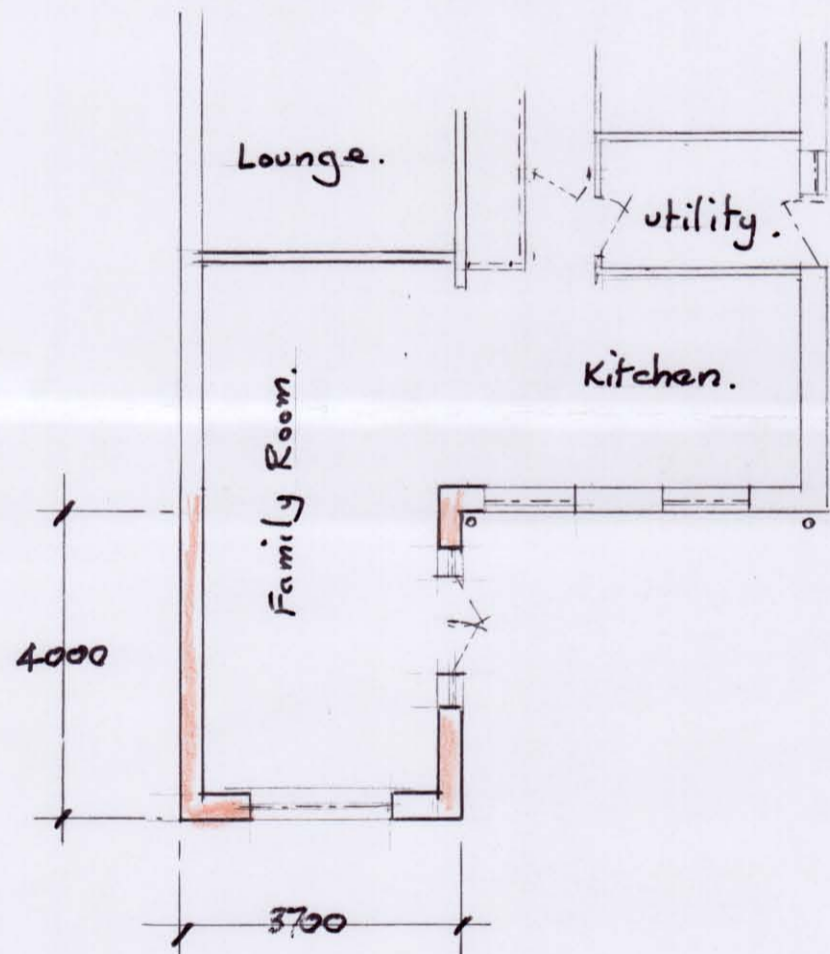

Plan.

NOTES -

All work to be carried out in accordance with Local Authority requirements and to the satisfaction of the Building Control Officer.

NOTES

This drawing prepared for local, Building and Planning approvals only. R.D.S. accept no liability for errors or omissions. The drawing may be used for part costing purposes, but the contractor must cost fully from a site investigation. It is the clients responsibility to provide a reputable contractor to carry out the proposed work. The contractor is responsible for checking site dimensions, materials and all building work, such work being inspected and approved by the Building inspector on site as appropriate. R.D.S. disclaim any liability of work carried out.

THIS DRAWING IS COPYRIGHT

SCALE 1 : 100

TITLE 'As Proposed'
 Single Storey rear extension
 on detached dwelling.
 64 Long lane, Honley.
 Holmfirth HD9 6EB.

for Mr & Mrs. P. Jackson.

RDS

Rosedale draughting services.

41, Long Lane, Honley, Holmfirth. HD9 6EA.

Tel. Huddersfield 663319. (Std code 01484.)
or 07774 669115

DRG No. 16/075/1

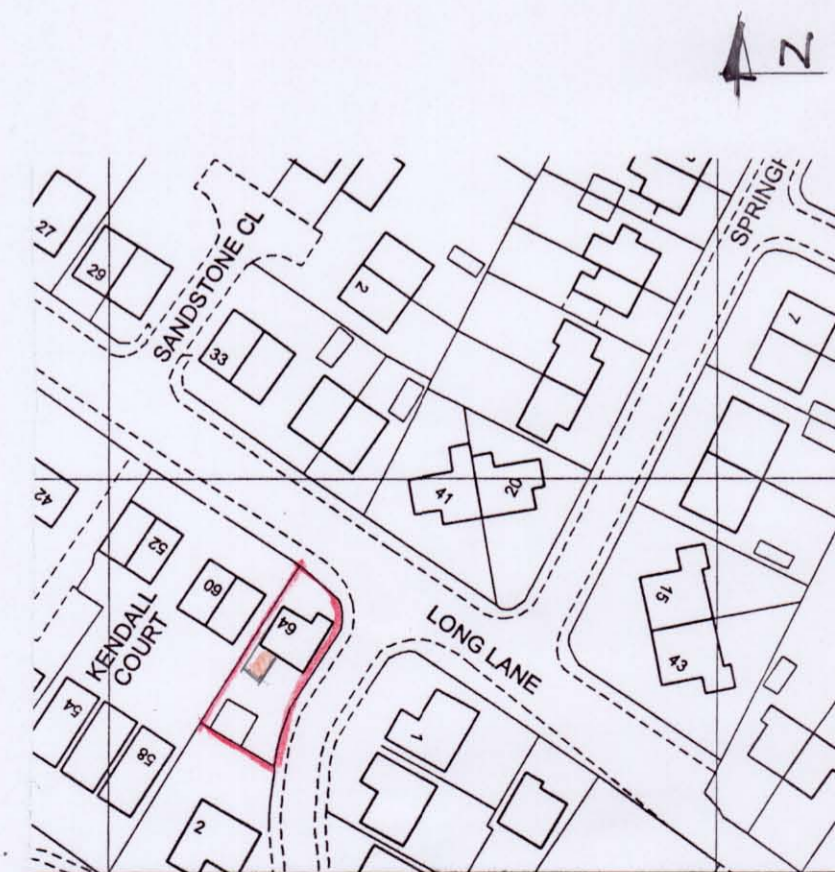

Scale (1:1250) - Location Plan - SE 1311

